MONTREAL BLUE BOOK

1911

AT HOME PORTRAITS

We make a specialty of Portraits taken among the Familiar Surroundings of Home. Where the room is not too small, very good results may be obtained. This applies especially to Brides and Wedding Groups.

WI & SON

Fox's P eather Legging

Ladies' and Gentlemen's Tailor

Telephones Up 1495
Up 3942

41 and 43 Union Avenue MONTREAL

NUNC COGNOSCO EX PARTE

THOMAS J. BATA LIBRARY
TRENT UNIVERSITY

1500
1980

Allan Lines of Royal Mail Steamships

The first swift Turbine Steamers in the Transatlantic Trade. Noiseless, Odorless, Elegant.

Time Average Passage from Land to Land, Under Four Days

The magnificent scenery on the St. Lawrence route is a source of pleasure besides insuring 60 hours' sailing on placid waters. For plans of steamers, rates and sailings, apply to any agent or

H. & A. ALLAN — MONTREAL

The Great International Double Track Route Through Canada

FEATURES

¶ "The International Limited" the finest and fastest train in Canada, runs daily between Montreal and Chicago, leaving Montreal at 9:00 A. M.

¶ Finest modern equipment on all through trains, including Pullman Sleeping cars on night trains and Parlor-Library-Cafe and Dining cars on day trains.

¶ The roadbed is acknowledged to be the best—which adds much to the comfort of travel.

¶ The Grand Trunk is the scenic Route through Canada and the only line reaching all tourist resorts in the "Highlands of Ontario."

THE GRAND TRUNK RAILWAY SYSTEM

¶ Is the only double track railway through Canada, and one of the longest continuous double track railways in the World under one management.

¶ Fast trains are operated with through sleeping cars from Portland, Boston and New York to Chicago, passing through a territory full of interest and gives the traveller an opportunity of visiting many of the leading cities in Canada. Niagara Falls may also be visited en route and stop over is allowed on all first-class tickets at Montreal, Toronto, Niagara Falls, Detroit and Hamilton. Full information may be obtained from any agent of the Company.

¶ Write for "Trains 3 and 4" descriptive of the route from the Atlantic to Chicago. It is handsomely illustrated and full of information.

¶ Full particulars, maps, rates and advertising matter gladly furnished by any Agent of the System.

W. E. DAVIS
Passenger Traffic Manager
MONTREAL

G. T. BELL
Asst. Passenger Traffic Manager
MONTREAL

GEO. W. VAUX
General Passenger Agent
MONTREAL

Special Hand Work Department

YOU
MAY
HAVE
THE
BEST
SERVICE

PURE
WATER
FRESH
AIR

Head Office and Works

35 LOWER LACHINE ROAD, VERDUN, P. Q.

Telephones, Main 3644-3645

Renaud, King & Patterson

Artistic and Elegant

FURNITURE

Curtains and Floor Coverings, Bedding, Upholstery and Drapery Work, Couches, Divans, Cushions, Box Couches, Turkish Chairs, Window Seats, etc.

Chairs and Tables Rented for Parties and Entertainments

736-740 St. Catherine, West, Cor. Guy Street, MONTREAL

The Victrola plays for you the world's best music in the sweetest, most mellow tone ever heard.

Gram-o-phones
$15.00 to $125.00

Victrolas
$95.00 to $300.00

The first and only instrument of its kind—specially designed and constructed, and embodying new and exclusive patented features. Sounding-board surfaces amplify and reflect the tone waves; modifying doors make the melody loud or soft as desired.

Complete in itself, and with a clear, beautiful, mellow tone-quality that makes the **Victrola** the most wonderful and most perfect of all musical instruments.

It brings to you the magnificent voices of the greatest operatic stars, the stirring music of the most celebrated bands and orchestras, the liveliest dance music, solos and duets on your favorite instruments, beautiful sacred music, the latest song hits, minstrel shows—the best entertainment of every kind by the world's best talent.

Why not come in and hear this wonderful musical instrument? Find out for yourself what a great entertainer it is. We'll gladly play any Victor music you want to hear. EASY PAYMENTS IF DESIRED

BERLINER GRAM-O-PHONE CO. Limited

Telephone Up 2418 415 St. Catherine St. West Near Mansfield

Dau's Blue Book

FOR

MONTREAL, OTTAWA *and* QUEBEC

A Social Directory

A Reliable Directory to over 3,500 of the Elite Families of Montreal, Ottawa and Quebec, Alphabetically Arranged, with Much Additional Information Regarding Families, Club Membership, Summer Residences, Maiden Names, Receiving Days and Other Items of Social Interest

EDITION FOR 1911

Represented in Montreal by Chapman's Book Store

DAU PUBLISHING COMPANY

513 ST. CATHERINE STREET WEST
MONTREAL

40 WEST 33d STREET
NEW YORK CITY

Copyright, 1910, by Dau Publishing Company

Why Should You Go to Quebec For Your **FURS?**

Because J. B. LALIBERTE is the Largest Manufacturer in Canada

Write for Catalogue

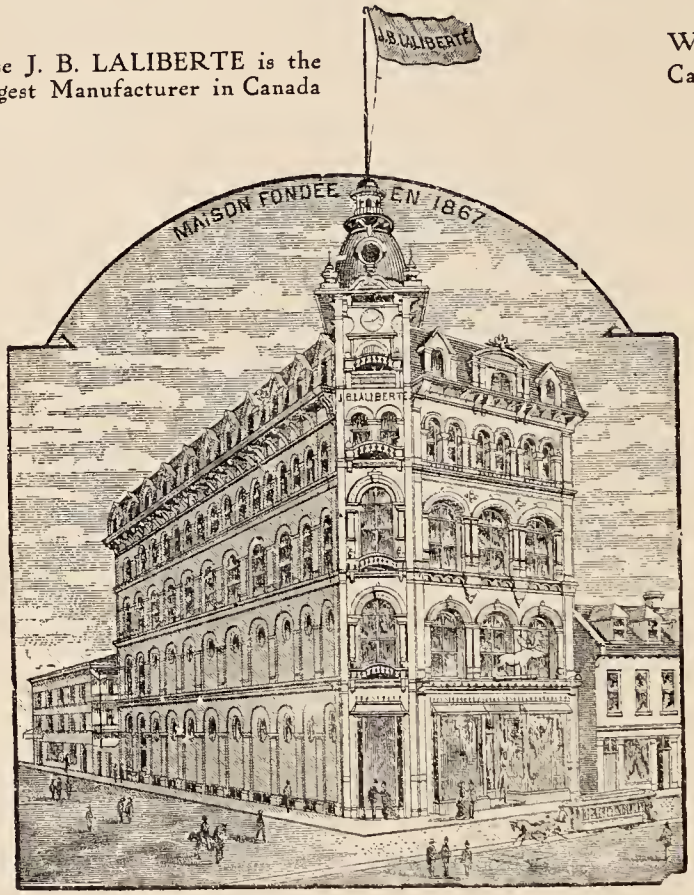

¶ BECAUSE you will find in LALIBERTE'S Fur Parlors the largest collection of Rich Furs.

¶ BECAUSE LALIBERTE'S name on a garment means perfection in quality as well as the best workmanship.

Russian and Hudson Bay Sables a specialty—Seal, Persian Lamb and Mink Jackets always in stock—Latest styles in Stoles, Ties, Muffs, etc. in all furs. Latest creations in walking and carriage wraps. Tiger, Grizzly and White Polar Bear, Leopard, etc. mounted in rugs.

J. B. LALIBERTE - QUEBEC

If it Isn't An Eastman it Isn't a Kodak

Twice the Pleasure in any Journey when you

KODAK

Anybody can Kodak good results from the start.

KODAKS
$5.00 to $109

Developing
Finishing
Enlarging

The D. H. Hogg Co. *Registered*

374 St. Catherine Street West
160 Craig Street West

Telephone Uptown 1421 Telephone Main 1953

319397

Delaware & Hudson R.R.

"THE LEADING TOURISTS' LINE"

SHORTEST, QUICKEST AND BEST LINE BETWEEN

New York and Montreal

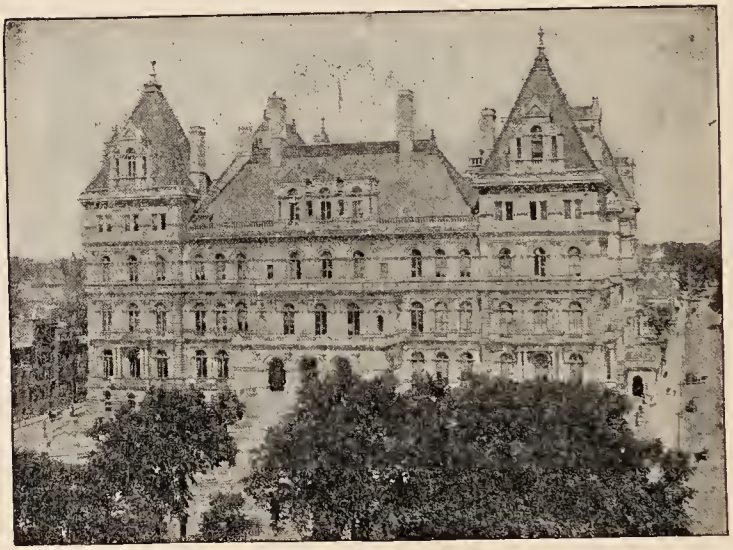

THROUGH PULLMANS ON NIGHT AND DAY TRAINS

SUPERIOR CAFE-CAR SERVICE

MAGNIFICENT SCENIC ATTRACTIONS

ANTHRACITE COAL—No Smoke, No Dust, No Cinders

Free Publications Mailed on Receipt of Postage: "A Summer Paradise," 4 cents; "The Adirondacks," 2 cents
"Montreal for Tourists," 2 cents

A. I. CULVER, 2d V. P. J. W. BURDICK, P. T. M.

A. A. HEARD, G. P. A., Albany, N. Y.

Preface

THE seventh issue of the BLUE BOOK OF MONTREAL, OTTAWA AND QUEBEC possesses some features which we trust will entitle it to retain the high place in public favor that has been accorded its predecessors. We desire especially to thank our lady patrons for their cordial appreciation of our efforts.

The difficulty attending the compiling of such a book can be easily appreciated, and we therefore trust that any omissions will be brought to our notice, that they may be corrected in future. We hope to make the BLUE BOOK as nearly perfect as it is possible to make such a volume.

We do not claim the BLUE BOOK is either a City Directory or absolutely an Elite Directory; neither do we pretend to pass upon the social or financial standing of the parties whose names are contained therein. It is simply a compilation of about thirty-five hundred names of the most prominent residents of Montreal, Ottawa and Quebec, published in the most convenient form for reference by our lady patrons.

The title, "BLUE BOOK," is given the work because of its blue cover. It does not refer to blue blood, as many people suppose. Webster's definition of Blue Book is as follows: "Blue Book—a book containing a list of fashionable addresses."

Please send any information you have that will aid in keeping the records correct to Dau Publishing Co., 513 St. Catherine Street West, Montreal.

THE PUBLISHERS.

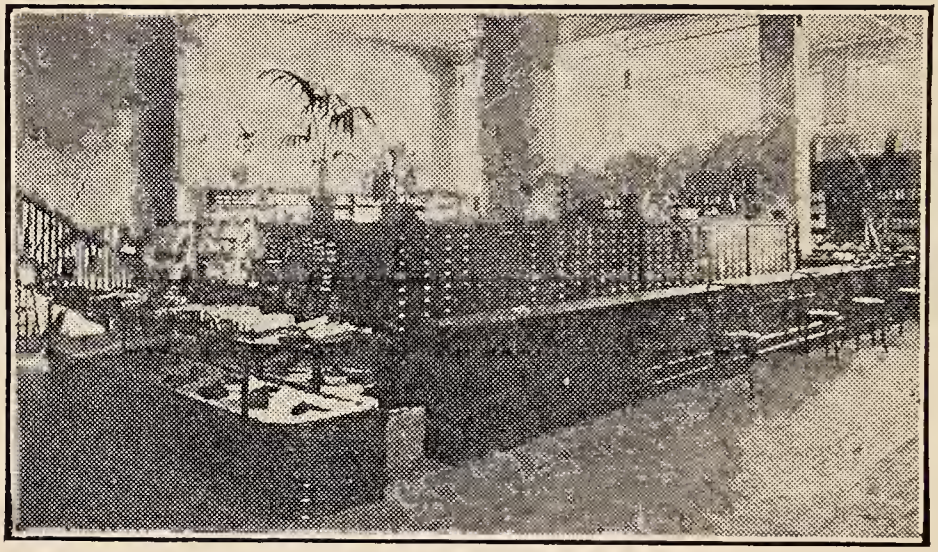

Our New Glove Department

The John Murphy Company Limited

Believes that it can demonstrate more forcefully than ever, that it is not only not necessary, but that it is really an extravagance to go abroad for even your most exclusive

Millinery	Evening Wear
Gowns	Silks
Suits	Dress Goods
Blouses	Trimmings

or Accessories

CLUB INDEX

1—ART ASSOCIATION OF MONTREAL.

President, Dr. F. J. Shepherd; Vice-President, Mr. H. V. Meredith; Treasurer, Mr. C. J. Fleet.

2—AUTOMOBILE AND AERO CLUB OF CANADA.

President, F. H. Anson; Vice-President, L. C. Rivard; Secretary-Treasurer, G. A. McNamee.

3—BADMINTON CLUB

4—BEACONSFIELD GOLF CLUB.

President, B. Tooke; Vice-President, Geo. Napier; Hon. Secretary, S. B. White; Hon. Treasurer, R. R. Macauley.

5—CALEDONIAN SOCIETY.

President, Lt.-Col. D. W. Lockerby; 1st Vice-President, Wm. C. McAllister; 2d Vice-President, Alex. Shiells; Secretary, W. E. Dickson, B. C. L.; Treasurer, Thos. Davidson; Financial Secretary, Robt. J. Duguid.

6—CANADA CLUB.

Hon. President, Mr. Hugh A. Allan; President, Mr. Lansing Lewis; Vice-President, Mr. W. I. Gear; Hon. Treasurer, Mr. J. H. Horsey; Hon. Secretary, Mr. A. E. Abbott; Manager, Wm. Goldsworth.

7—CANADA CLUB OF LONDON, ENG.

8—CANADIAN CLUB.

Hon. President, Lord Strathcona, and Mt. Royal; President, Jas. S. Brierley; Vice-President, Hon. R. Dandurand; R. Wilson Reford; Hon. Secretary, George Lyman; Treasurer, Royal L. H. Ewing; Assistant Secretary-Treasurer, Geo. McDonald.

9—CANADIAN HANDICRAFTS GUILD.

Hon. President, The Right Hon. Lord Strathcona and Mt. Royal; Hon. Vice-President, Chief Justice Sir Melbourne M. Tait; President, Mrs. Jas. H. Peck; 1st Vice-President, Lady Tait; 2d Vice-President, Mrs. J. G. Savage; Hon. Corresponding Secretary, Mrs. F. H. Pitcher; Hon. Recording Secretary, Mrs. C. B. Keenan; Hon. Treasurer, C. Franklin Hibbert, Esq.; Secretary, M. Max Liebich.

10—CLUB LAFONTAINE.

Président, Rodolphe Forget; Vice-President, Lt.-Col. Labelle; Hon. Secretary, E. H. Godin; Treasurer, Henri Duverger.

11—CLUB SAINT DENIS.

Président, A. V. Roy; Vice-Président, Rodolphe Forget; J. M. Fortier, N. Tétrault, G. Désaulniers, L. J. Tarte, Dr. T. Bruneau; Sécrétaire-Trésorier, Geo. Paré; Gérant et Assistant Sécrétaire-Trésorier, P. Duhamel.

12—ELKS CLUB.

13—ENGINEERS' CLUB.

President, Capt. V. E. Buchanan; Vice-President, Major W. E. Date; Hon. Secretary-Treasurer, Capt. G. E. McCuaig.

14—FOREST AND STREAM CLUB.

President, R. B. Angus; Hon. Secretary-Treasurer, Horace Joseph; Executive Committee, F. E. Meredith, K. C., Chairman; D. James Angus, Thos. E. Hodgson, A. D. Durnford, C. S. Hoare, Herbert Molson; Secretary, A. E. Abbott.

15—FOX HUNTERS' ASSOCIATION.

16—ISLEWAY CLUB.

President, L. A. Wilson; Vice-President, J. R. Douglas; Secretary-Treasurer, H. N. Johnston.

17—KNIGHTS OF COLUMBUS.

18—LACHINE BOATIN GAND CANOEING CLUB.

Hon. Presidents, Sir Edward Clouston, Bart., Hon. F. D. Monk, Hon. R. Bickerdike, Mr. P. Lyall; President, Mr. W. D. Birchall; First Vice-President, Mr. G. M. Bosworth; Second Vice-President, Mr. A. R. Doble; Rowing Captain, Mr. T. T. Lawson; Paddling Captain, Mr. B. M. Watson; Secretary, Mr. E. R. Coleman; Treasurer, Mr. Harold G. Dawson.

19—LADIES' MORNING MUSICAL CLUB.

President, Mrs. C. T. Shaw; First Vice-President, Miss Sise; Second Vice-President, Miss Skelton; Honorary Secretary, Miss Amy Mathewson.

THE above illustration shows how adaptable "Depos-Art" is for presentations of any kind.

The individuality of the monogram blended into the pattern is a very pleasing feature, and can be applied to a great variety of articles.

"Depos-Art" (more popularly known as Silver Deposit ware) is made under an improved process, by electrically depositing pure silver on articles of glass or china: products of the Old World potteries and glass-works. The work is so done that the Silver is actually embedded into the surface of the ware.

A full range of Depos-Art can be seen in all the high-class jewelry stores, and contrary to popular belief, is made in Canada, in our Art Studios in Montreal.

We shall be glad to send to anyone interested, upon receipt of request, an Art Booklet illustrating "Depos-Art" in its various forms and describing the different processes of manufacture.

THE HEMMING MFG. CO. Ltd., 182-186 Shearer St., Montreal, Canada

CLUB INDEX—Continued

20—L'ASSOCIATION SAINT JEAN BAPTISTE.

President, Mr. J. R. Genin; Treasurer, Mr. A. de Montgaillard; Secretary, Mr. B. Hubert.

21—LAURENTIAN CLUB.

President, James W. Cromwell, of New York; Vice-President, George E. Drummond, of Montreal; Manager Director, W. H. Parker, of Lac la Peche, Que.; Secretary-Treasurer, J. George Veith, 164 St. James St., Montreal.

22—MONTAGUARD A. A. ASS'N.

23—MONTEFIORE CLUB.

President, Jack Levi; Vice-President, M. J. Hirsch; Honorary Treasurer, Lewis H. Cohen; Honorary Secretary, L. H. Jacobs.

24—MONTREAL AMATEUR ATHLETIC ASSOCIATION.

Honorary President, Edson L. Pease; President, E. Herbert Brown; Vice-President, Gordon C. Bowie; Auditor, Percival Molson; Honorary Director, B. Hal. Brown; Managing Director, John Davidson; Secretary-Treasurer, R. E. Melville.

26—MONTREAL BAR ASSOCIATION.

President, P. B. Mignault (K. C.); Vice President, C. J. Fleet (K. C.); Honorary Treasurer, P. Davidson (K. C.); Honorary Secretary, Pierre Beullar.

27—WOMEN'S CANADIAN CLUB OF MONTREAL.

28—MONTREAL CLUB.

President, J. S. Brierley; Vice-President, L. G. Beaubien; Honorary Secretary, A. F. C. Ross; Honorary Treasurer, George A. Greene; Secretary-Treasurer, H. N. Johnston.

29—MONTREAL CURLING CLUB.

Patron, His Excellency, Earl Grey; Honorary President, Lord Strathcona and Mount Royal; President, H. B. Brainerd; Vice-President, A. R. Oughtred; Honorary Treasurer, A. Scott Robertson; Honorary Secretary, W. M. Taylor.

30—MONTREAL HUNT.

Master, A. E. Ogilvie; Honorary Secretary, Alan G. Law.

31—MONTREAL JOCKEY CLUB.

President, Sir H. Montague Allan; Vice Presidents, Hon. J. E. Robidoux, William P. Riggs and A. E. Ogilvie; Secretary-Treasurer, W. Northey.

32—MONTREAL MILITARY INSTITUTE

33—MONTREAL POLO CLUB.

President, Col. F. S. Meighen.

34—MONTREAL RACQUET CLUB.

President, R. E. MacDougall; Vice-President, I. L. L. Ross; Honorary Secretary, Harold G. Eadie; Secretary-Treasurer, A. F. Mitchell.

35—MONTREAL REFORM CLUB.

President, F. S. Mackay; Treasurer, Burton Dixon; Secretaries, Antonio Peirault and R. T. Stackhouse.

36—MONTREAL TENNIS CLUB.

37—MONTREAL THISTLE CURLING CLUB.

President, R. S. Clift; Secretary, F. Meade; Treasurer, F. Osborn; Representative Members, Dr. G. T. Fennie, H. S. Wells.

38—MOUNT ROYAL CLUB.

Honorary President, The Right Hon. Lord Strathcona and Mount Royal (G.C.M.G., LL.D.); Chairman, R. Mac D. Paterson; Honorary Treasurer, David Law; Secretary, Robert M. Hill.

Sellers-Gough Fur Co., Limited

The Largest Exclusive Fur House in the British Empire

HIGHEST-GRADE QUALITY

FURS

EXCLUSIVE CORRECT STYLES

VISITORS to Montreal will find this store a very interesting place in which to spend a pleasant hour. Canada is the land of furs, and we are showing an immense range of styles in every fur. Our styles are exclusively our own, as we are not content to be merely fashion copiers, but depend upon our expert staff of designers to create our styles, which include all the newest whims of Dame Fashion improved by our own artists. The quality of the fur and fur garments sold in this store is of that high-grade that has made this store the "**Largest Exclusive Fur House in the British Empire.**"

Sellers-Gough Fur Co., Ltd.

Cor. St. Catherine and St. Alexander Streets, MONTREAL

244 to 250 Yonge Street, TORONTO

CLUB INDEX—Continued

39—MOUNT ROYAL LAWN TENNIS CLUB.

Honorary President, William Hanson; Honorary Vice-President, Dr. D. F. Gurd; President, James L. McCulloch; Vice-President, R. P. Jellett; Honorary Treasurer, A. S. Cassils; Honorary Secretary, Alan C. Dunlop.

40—OUTREMONT CURLING CLUB.

President, Mr. W. J. Johnston; Vice-President, Mr. John Anderson; Secretary, J. H. S. Parke; Treasurer, H. E. Wall; Executive Committee, Dr D. McKechnie, Mr. William St. Pierre, Mr. J. M. Arthur.

41—OUTREMONT GOLF CLUB.

President, Lt.-Col. Hibbard; Vice-President, Dr. H. S. Birkett; Honorary Secretary, John D. Baile; Honorary Treasurer, J. H. Birks.

42—QUEEN'S CLUB.

43—RANELAGH COUNTRY CLUB.

Governing Committee, William Carruthers, Chairman; John Morgan, Captain; G. A. Simard, T. Lyall, E. Desaulnier, J. Duthie.

44—ROYAL MONTREAL GOLF CLUB.

Patron, His Excellency The Earl Grey, Governor General of Canada; Honorary President, Lord Strathcona and Mount Royal; President, Dr. Andrew MacPhail; Captain, F. N. Southam; Honorary Treasurer, H. A. Fromings; Secretary, F. H. Colam.

45—ROYAL MONTREAL LADIES' GOLF CLUB.

President, Miss E. A. E. Greenshields; Honorary Secretary, Miss Muriel Taylor; Honorary Treasurer, Mrs. J. Hamilton Dunlop; Captain, Mrs. W. H. Clarendon.

46—ROYAL ST. LAWRENCE YACHT CLUB.

Honorary Commodores, Right Hon. Lord Strathcona and Mount Royal, G.C.M.G., James Ross; Commodore, R. C. Smith, K.C.; Vice Commodore, J. P. Black; Rear Commodore, A. R. Doble; Executive Committee, S. A. Finley, A. Rives Hall, R. J. Mercur, W. B. Ramsey, W. C. Finley, J. H. Hough, A. F. Mitchell, F. H. Ward.

47—ST. ANDREW'S SOCIETY OF MONTREAL.

President, Lieutenant-Colonel Robert Gardner; First Vice President, Sir H. Montague Allan; Second Vice President, Mr. Farquhar Robertson; Honorary Correspondent Secretary, Mr. Alexander Robertson; Honorary Recording Secretary, Major David Seath; Honorary Treasurer, Mr. William Seath; Chaplain, Dr. James Barclay, D.D.; Assistant Chaplain, Rev. W. R. Dickie, B.A.

48—SHAMROCK A. A. ASS'N.

49—ST. GEORGE SNOWSHOE CLUB.

Honorary President, A. D. Gall; President, Duncan Robertson; First Vice-President, James Cleghorn; Second Vice-President, R. J. E. Chapple; Secretary-Treasurer, Wm. D. Aird.

50—ST. GEORGE'S SOCIETY.

Patrons, His Excellency, Earl Grey; Governor-General of Canada, The Hon. J. K. Ward; President, James Mitchell; Vice-President, Fred. W. Richards; Second Vice-President, Robert Bickerdike; Treasurer, T. W. C. Binns; Secretary, Alfred Griffin.

51—ST. JAMES'S CLUB.

Secretary and Manager, Lt.-Col. Bruce F. Campbell.

An Exclusive Store for Women

Style, Quality and Economy

Are the three outstanding characteristics of Ogilvy Merchandise. This house imports direct the very choicest productions in

Plain and Fancy Linens, Dress Goods in Silks or Wool, Millinery, Costumes, Coats, Waists,

Neckwear, White Undergarments, Real Irish Lace, Gloves, Embroideries, Belts and everything else that can be classified as Dry Goods. Also Curtains, Rugs, Carpets and other Household Furnishings.

Jas. A. Ogilvy & Sons

CLUB INDEX—Continued

53—ST. MAURICE FISH & GAME CLUB

President, Hon. Julius H. Seymour, New York; First Vice-President, W. M. Botsford, Esq., Montreal; Second Vice-President, Wm. B. De Haven, Esq., New York; Honorary Secretary-Treasurer, H. H. Vachell Koelle, Esq., Montreal.

54—ST. PATRICK'S SOCIETY.

55—SOCIETY OF CIVIL ENGINEERS.

President, P. W. St. George; Vice-President, C. M. Strange; Honorary Treasurer, Frank Thompson; Manager and Secretary, R. W. H. Smith.

56—TEMPLE CLUB.

President—Thomas Erskine; Vice-President, William Brown; Honorary Treasurer, C. R. Tousaw; Honorary Secretary, H. P. Swinton.

57—TEUTONIA CLUB.

58—UNIVERSITY CLUB.

President, Seargent P. Stearns; Vice-President, J. George Adami; Treasurer, R. P. Doucet; Secretary, W. Graham Browne.

59—WESTMOUNT AMATEUR ATHLETIC CLUB.

Honorary President, John Hyde; President, H. H. M. Andrews; Vice-President, A. E. Rex; Secretary, H. M. Campbell; Treasurer, L. B. T. Brown.

60—WESTMOUNT GOLF CLUB.

Honorary President, C. E. Archibald; President, C. W. Davis; Vice-President, Rev. Dr. E. E. Scott; Treasurer, Edward Stanger; Honorary Secretary, Charles T Hare; Captain, John R. Lewis. Ladies' Branch, Honorary President, Mrs. Graham C. Duniop; President, Mrs. J. L. Day; Honorary Secretary-Treasurer. Mrs. Arthur F. Gault; Captain, Mrs. Ronald C. Grant.

61—WOMEN'S ART SOCIETY OF MONTREAL.

President, Mrs. W. G. MacNaughton; First Vice-President, Mrs. J. R. Hutchins; Second Vice-President, Mrs. J. T. Donald; Corresponding Secretary, Mrs. T. E. Thompson; Recording Secretary, Miss Hill.

62—MANITOU CLUB.

President, Robert Starke; Vice-President, A. J. Ferguson; Secretary-Treasurer, H. N. Johnston.

63—NUMISMATIC AND ANTIQUARIAN SOCIETY.

President, Judge L. W. Sicotte; Vice-Presidents, W. D. Lighthall, C. T. Hart, James Reid, L. G. A. Cressi, Ludger Gravel and Judge Eugene Lafontaine; Honorary Treasurer, George Durnford; Honorary Curator, R. W. McLachlan; Honorary Recording Secretary, C. A. Harwood; Honorary Corresponding Secretary, Pemberton Smith; Honorary Librarian, Victor Morin. Ladies' Branch, President, Mrs. Wurtele; English Honorary Secretary, Miss E. Power O'Brien; French Honorary Secretary, Miss Minnie LaRocque; Honorary Secretary, Miss Amy Lindsay.

64—PARK TOBOGGANING CLUB.

President, Percival Molson; Vice-President, A. W. Cole; Secretary-Treasurer, H. N. Johnston.

65—FAIRMOUNT TENNIS CLUB.

Honorary President, Mr. John Anderson; Honorary Vice-President, Mr. W. E. Ramsey; President, Dr. D. W. McKechnie; Vice President, Mr. T. M. Ryall; Secretary-Treasurer, Mr. S. W. Dugan.

66—DEUTCHER VEREIN "TEUTONIA"

President, Arthur Doerken; Vice-President, Arthur Hassert; Secretary-Treasurer, Nath. Koch.

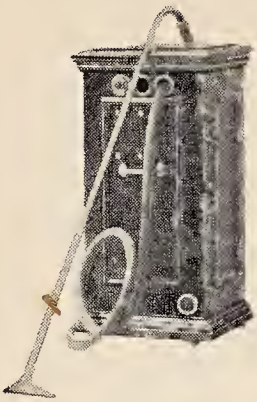

Electric Machine

UNIVERSAL VACUUM CLEANER CO. LIMITED MONTREAL

Inside Hand-Power Machine

Universal Vacuum Cleaner Co.

LIMITED

596 St. Catherine St. West, Montreal

Vacuum Cleaning at present is in its infancy. Without a doubt within a few years the systems and types of machines now in use will be out of date and put aside to make room for more modern methods. Therefore we advise the purchasers to buy a Popular Priced Vacuum Cleaner, such as the Universal Vacuum Cleaner Co. Limited, is offering to the public both in Electric and Hand-Power.

Our Renting System is meeting with unqualified success.

If you do not desire to purchase a Vacuum Cleaner we will rent you either an Electric or Hand-Power Machine at a moderate price per day. Any member of your household can use the

UNIVERSAL

We are liable for all damages, breakages, and deliver to and from your premises free of charge.

Come in an see us or call us up and let us give you full details of our renting system.

Branches

Toronto, Ottawa, Hamilton, London, Winnipeg, Vancouver

CLUB INDEX—Continued

67—ST. LAWRENCE CURLING CLUB.

68—MONTREAL BURNS CLUB.

President, R. D. Clark; First Vice-President, D. Campbell; Second Vice-President, Alexander Lindsay; Secretary, W. A. Will; Treasurer, Thomas Clark; Financial Secretary, John Munn.

69—WESTMOUNT CHORAL SOCIETY.

70—ALLIANCE NATIONALE.

President, L. A. Lavallee; First Vice President, A. G. H. Beique; Second Vice President, J. C. Laberge; Secretary, G. Monet; Treasurer, T. A. St. Cyr.

71—CHATEAU BEAUCLAIRE, ST. LAMBERT, QUE.

President, J. Alexander Stevenson; Vice-President, J. R. Henderson; Secretary-Treasurer, A. G. Claxton.

72—CLUB CANADIEN.

73—HEATHER CURLING CLUB.

President, George A. Robertson; Vice-President, Norman Macdonald: Secretary, William M. Campbell; Treasurer, R. Cunningham.

74—METROPOLITAN GOLF CLUB.

75—MONTREAL WOMEN'S CLUB.

President, Mrs. Alfred Ross Grafton; Vice-President, Mrs. H. W. Weller; Second Vice-President, Mrs. W. B. Mathews; Recording Secretary, Miss Isobel Ferguson; Coresponding Secretary, Mrs. W. Godbee Brown; Treasurer, Mrs. William Northey.

76—NATIONALE AMATEUR A. A.

President, A. Lecours; Vice-President, George Mayrand; Secretary, H. Lebeau; Treasurer, L. Provost.

77—PROVINCE OF QUEBEC ASS'N FOR THE PROTECTION OF FISH AND GAME.

President, H. G. Elliott; Vice-President, W. L. Maltby; Treasurer, Duncan Robertson; Secretary, J. R. Innes.

78—ST. DAVID'S SOCIETY.

President, Joseph Jenkins; Vice-President, David Davies; Secretary, M. Roberts; Treasurer, David Thomas; Financial Secretary, Edward Pritchard.

79—ST. JAMES' LITERARY CLUB.

Secretary, Harry Jones.

80—VICTORIAN ORDER OF NURSES.

President, T. G. Roddick, Esq., M.D.; Vice-Presidents, R. B. Angus, Hon. L. J. Forget, George Hague, Rev. J. Edgar Hill, D.D., C. R. Hosmer, F. J. Shepherd, M.D.; Treasurer, A. M. Crombie, Esq.; Secretary, F. S. Patch, Esq., M.D.; Honorary Solicitor, C. J. Fleet, Esq.; Auditors, Charles Handyside, Esq.. G. C. Dunlop, Esq.

81—WESTMOUNT BOWLING CLUB (INCORPORATED.)

President, R. M. Liddell; Vice-President, James Baillie; Secretary, William Brown; Treasurer, T. de G. Stewart; Committee, John McKergon, James Kent, D. Crawford, W. F. Moore, R. Steacie.

Thos. Sonne, Sr.

MANUFACTURER OF

AWNINGS, TENTS, SAILS

AND FLAGS OF ALL NATIONS

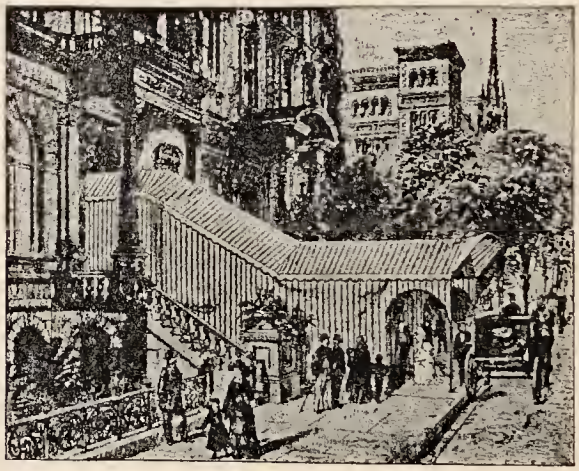

SIDEWALK AND WEDDING CANOPIES :: WAGON COVERS :: HORSE COVERS :: INSIDE SPRING ROLLER SHADES :: COAL BAGS :: ALL KINDS OF TENTS ON HIRE :: TARPAULINS AND OIL-SKIN CLOTHING :: HOIST ROPES FITTED UP AT SHORTEST NOTICE

Thos. Sonne, Sr.

193 Commissioners St.
Corner of St. Sulpice St.

Montreal
Phone Main 1161

THE ROYAL FAMILY

THE SOVEREIGN

—Buckingham Palace; Windsor Castle; Sandringham Hall, Norfolk; Marlborough House and Balmoral, Ballater, N. B.

His Majesty King George V, born 3rd June, 1865: succeeded his father Edward, 6th May, 1910; married 6th May, 1893, Princess Victoria Mary, only daughter of the late Duke of Teck, and has issue—

Prince of Wales (Edward Albert Christian George Andrew Patrick David).

Duke of Cornwall and York, Earl of Chester, born 23d June, 1894.

Prince Albert Frederick Arthur George	14 Dec., 1895
Princess Victoria Alexandra Alice Mary	25 Apr., 1897
Prince Henry William Frederick Albert	31 Mar., 1900
Prince George	20 Dec., 1902
Prince John Francis Charles	12 July, 1905

FAMILY OF THE LATE KING EDWARD

H. M. King George V.

Princess Louise Victoria Alexandra Dagmar, Duchess of Fife, born 20 February, 1867; married 27 July, 1889, Alexander William George, Duke of Fife, K. T., and has issue—

Lady Alexandra Victoria Alberta Edwina Louise Duff .	17 May, 1891
Lady Maud Alexandra Victoria Georgia Bertha Duff . .	3 Apr., 1893
Princess Victoria Alexandra Olga Mary	6 July, 1868

Princess Maud Charlotte Mary Victoria, born 26 Nov., 1869: married 22 July, 1896, Prince Charles, 2d son of the Crown Prince of Denmark; chosen King of Norway, November, 1905, and has issue one son, Olaf.

Deceased Issue of the late King

Prince Albert Victor, Duke of Clarence and Avondale, born 8 Jan., 1864; died 14 Jan., 1892.

Prince Alexander John Charles Albert, born 6 April, 1871; died 7 April, 1871.

ESTABLISHED IN 1834

JOHN HENDERSON & CO.

229 ST. JAMES STREET -:- MONTREAL

CANADA'S LEADING FURRIERS FOR FINE FURS—DESIGNERS AND MANUFACTURERS OF FINE FURS FOR LADIES & GENTLEMEN

We carry the largest and richest stock of fine Furs in Canada--Crown Russian Sables, Hudson Bay Sables, Bolivian Chinchillas, Royal Russian Ermines, Labrador Silver Foxes, Laurentian and Chippewa Mink Skins, Alaska Seal Skins, Persian Lambs Broadtail, Moire Caracul, New York State Skunk, etc., etc.

Our stock of newly designed furs is large and varied. Our designers are skilful and our fur matchers experienced. All our furs carry our full guarantee of Reliability, which over seventy-five years of establishment in Montreal has given us.

Remodeling, Alterations and Repairs attended to with utmost care and skill.

FURS STORED AND INSURED

A

Abbot, Mr. and Mrs. Charles
440 Mt. Stephen ave., Westmount
Clubs, Mr. 44

Abbott, Mr. & Mrs. A. E. (Campbell)
Senneville, P.Q.
Miss Isabella M. Abbott
Clubs, Mr. 1-6-14-34

Abbott, Mr. John Betham (B. C. L.)
299 Pine avenue. W.
Sum. Res.: "Hillcote," Senneville, Que.
The Misses Abbott
Clubs, Mr. 1-34-49-58

Abbott, Dr. Maude E.
118 Durocher street
Clubs, Mrs. 1

Abbott, Mr. William
4 Waldorf Apartments, Grosvenor avenue
Clubs, Mr. 50

Abraham, Mr. and Mrs. Fred (Charters)
4470 Western avenue, Westmount
Receives 3rd and 4th Wednesday

Adair, Mr. and Mrs. John
100 Pine avenue, W.
Clubs, Mr. 37

Adair, Mr. and Mrs. Robert
18 McTavish street
Receives 3rd and 4th Tuesday
Clubs, Mr. 1-4-5-29-30-31-47-51; Mrs. 1-19

Adam, Mr. Joseph
83 Cherrier street
Miss Corinne Adam
Mr. Joseph A. Adam
Miss Juliette Adam
Miss Garmaine Adam
Mr. Gustave Adam
Clubs, Mr. 11

Adami, Dr. and Mrs. J. George
331 Peel street
Sum. Res.: "Edenhowe," Windermere, East Kootenay, B. C.
Clubs, Mr. 1-44-51-58

Adams, Prof. and Mrs. Frank D. (Finley)
243 Mountain street
Sum. Res.: "Sagastaweka," Thousand Islands
Receives 1st and 3rd Friday
Clubs, Prof. 1-8-41-58-51

Adams, Mrs. James Robert
9 Oxenden avenue
Receives Friday
Miss Caroline Adams
Mr. Percy Adams, 39-50
Mr. Homer Adams, 8-22-29
Miss Dorothy Adams

Agnew, Mr. and Mrs. William (Waterous)
43 Linton Apartments
Sum. Res.: St. Adolph de Howard, P. Q.
Receives Tuesday
Miss Agnew
Mr. Augustus Agnew (Prince Rupert, B. C.)
Clubs, Mr. 1-49

Aird, Mr. and Mrs. Hugh W. (Nichols)
425 Elm avenue
Receives 1st and 3rd Wednesday
Clubs, Mr. 47-60

Aird, Mr. and Mrs. James
291 Peel street
Clubs, Mr. 1

Aird, Mr. William D.
12 Sussex avenue
Clubs, Mr. 37-49

Aitken, Mr. and Mrs. W. M.
279 Drummond street
Clubs, Mr. 28-46-31-55

Aldred, Mr. and Mrs. J. Edward
69 The Linton Apartments
Clubs. Mr. 44

Alexander, Mr. and Mrs. Charles M. (Holiday)
154 St. Luke street
Receives 1st Wednesday
Clubs, Mr. 5-24-47

Alexander, Mrs. H. M. (McNevin)
2534 Mance street

Alexander, Mr. and Mrs. James (McCuaig)
772 Sherbrooke street, W.
Sum. Res.: Cushing Island
Mr. Donald Clarke Alexander, 46-6
Clubs, Mr. 31-6-29-30-46-51

Alexander, Mr. and Mrs. John F. (Smith)
429 Mt. Pleasant ave., Westmount
Sum. Res.: Bay View
Receives 1st and 2nd Tuesday
Mr. Hugh Alexander
Mr. Bertram Alexander
Miss Gladys Alexander
Mrs. E. H. Smith
Clubs, Mr. 47

Alger, Miss L. W.
4129 Western avenue, Westmount

Allan, Mr. A. M.
143 St. Alexander street

Allan, Mrs. A. M. (Fowler)
39 Chesterfield ave., Westmount
Receives Thursday
Miss Mabel L. Allan
Mr. Hector Allan

Allan, Mr. and Mrs. Andrew A. (Torre)
287 Stanley street
Sum. Res.: Cacouna
Miss Hazel Allan
Mr. and Mrs. Russell Cowans (Allan) Winnipeg, Man.
Clubs, Mr. 2-6-14-30-31-38-51

Allan, Mr. and Mrs. Andrew H. (Buller)
Bishops Court Apartments

Allan, Mr. Archibald A.
308 Prince Arthur street
Mr. Robert Allan, 53
Clubs, Mr. 1-31-53

Allan, Miss Georgina
170 Mance street
Sum. Res.: Vaudreuil
Receives 1st and 2nd Wednesday
Miss Nettie Gertrude Allan

Allan, Mr. and Mrs. Hugh A.
289 Stanly street
Sum. Res.: Pointe Clair, P. Q.
Clubs, Mr. 1-2-6-14-30-31-47-51-63

Allan, Sir Hugh Montagu and Lady (Mackenzie)
"Ravenscrag," 505 Pine ave., W.
Sum. Res.: Cacouna, P. Q.
Clubs, Mr. 1-2-6-7-8-14-18-24-29-30-31-33-34-37-38-44-46-47-49-51; Mrs. 1-9-19-24-27-45

Allan, Mr. and Mrs. J. C.
829 Lorne Crescent

Allan, Mrs. J. S.
295 Sherbrooke street
Receives 1st Wednesday
Miss Allan
Miss J. Allan

Allan, Mrs. J. W.
63 Sherbrooke street, W.
Mr. J. C. Watson, 31-34
Mr. Hugh Watson

Allan, Mr. R. A.
308 Prince Arthur, West
Clubs, Mr. 31

Allen, Mr. and Mrs. Robert (de Jersey)
17 Bayle street

Alloway, Mr. and Mrs. C. John (Wilson)
378 Metcalfe avenue, Westmount
Mr. C. C. Alloway, 24
Clubs, Mr. 8-13-31-32-63
Receives Friday

Alloway, Mr. and Mrs. P. B.
226 Wood avenue, Westmount

Alloway, Mr. and Mrs. W. F. (Andrews)
1 Lincoln avenue
Receives 1st Monday
Clubs, Mr. 24-43—Mrs. 43

Allworth. Mr. and Mrs. Walter H. (Hamilton)
584 Lansdowne ave., Westmount
Receives 4th Friday
Clubs, Mr. 1-8

Almon, Mr. and Mrs. J. C. C. (Ritchie)
539 Grosvenor avenue
Receives Wednesdays
Mr. Jack R. Almon, 46
Mr. Eric B. Almon, 24
Mr. Ellis S. Almon
Clubs, Mr. 46, also Earl Grey Skating Club—Mrs. Earl Grey Skating Club

Alves, Mrs. J. (Wright)
37 Hampton Court Apartments, 355 Mountain street
Receives 1st Monday
Mr. Charles H. Alves, 47

Ambrose, Mr. and Mrs. J. R. (Broughton)
261 University street
Mr. Patrick Ambrose
Miss Phyllis Ambrose
Clubs, Mr. 51

Ambrose, Mr. and Mrs. Walter J.
"The Grosvenor," 756 Sherbrooke, W.
Clubs, Mr. 44

Ames, Mrs. E. F. (Brown)
25 The Sherbrooke
Receives Friday
Miss M. C. Ames

Ames, Hon. and Mrs. Herbert B. (Kennedy)
26 Ontario avenue
Receives Tuesday
Mr. H. U. Paget Aylmer
Clubs, Hon. 1-9-10-28-46-51-58-63; Mrs. 9

Amos, Mrs. Auguste
385 Mountain street
Sum. Res.: Lachine, Que.
Receives Thursday
Mr. Paul Amos
Miss Alice Amos
Mr. Arthur Amos, 1-13-55

Amos, Mr. and Mrs. E. C. (O'Brien)
99 Crescent street
Sum. Res.. Lachine
Clubs, Mr. 37

Anderson, Capt. and Mrs. Alex. (Holcomb)
154 Côte St. Antoine road, Westmount
Receives 1st, and 2nd and 3rd Fridays
Miss Marvel Anderson
Miss Gladys Anderson
Clubs, Mr. 13

Anderson, Mr. and Mrs. Arch D. (Potts)
4484 Western avenue, Westmount
Receives Wednesday
Clubs, Mr. 5-8-24-28-39-44-47-60-64—Mrs. 39-60-64

Anderson, Mr. and Mrs. J Willoughby
Kenilworth Flats, 24 Durocher st.
Clubs, Mr. 37

Anderson, Mr. and Mrs. John (Nixon)
2026 Park avenue
Miss Anderson
Clubs, Mr. 65-40

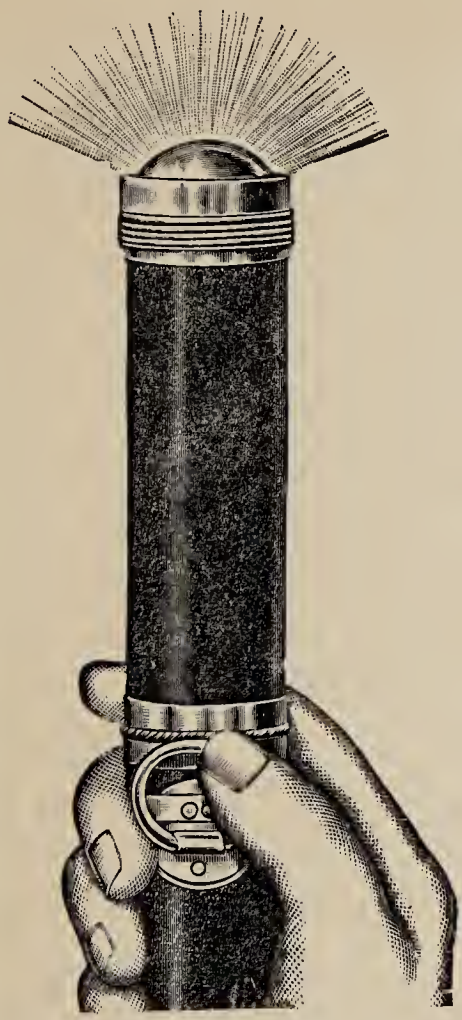

Electrical Novelties

AND SPECIALTIES

The largest stock in the Dominion, that appeals to both old and young, if interested. Just drop postal for No. 21 Novelty Catalogue, mailed free.

Another Department is our
ELECTRIC AND GAS LIGHTING FIXTURES

Brackets, Portable Lamps. Figures in very Artistic Designs

Still Another Department

OUR ELECTRIC TROUBLE DEPARTMENT

with expert workmen is always at your service

Nothing too Small, nor too Large

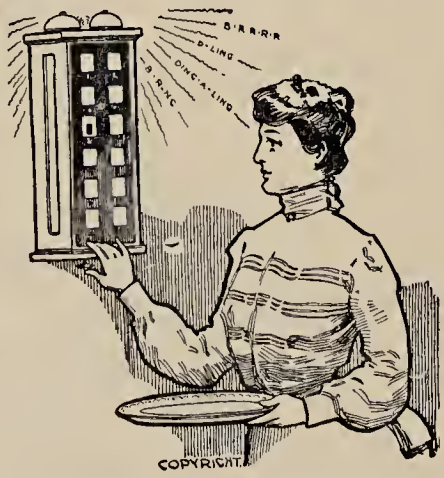

Phone Main 4546—Main 5071
East 1740

TRY

Sayer Electric

10-12-14 Beaver Hall Hill

Montreal

Also (Branch) Sherbrooke, Que.

Elegant Gowns Preserved

As a rule the most elegant gowns have the shortest lives.

But dusty floors and muddy streets present few terrors to the woman who knows of our establishment and understands its possibilities.

Whether the soiled garment be a ball gown or a walking suit, a careful cleaning and pressing is almost sure to remove all traces of wear, and restore the original freshness.

Everything from the daintiest lace to the heaviest portieres, is successfully cleaned or dyed here.

R. PARKER & CO.

Dyers and Cleaners

620 St. Catherine Street, West, Corner of Mountain Street and 392 Notre Dame Street, West

Phones—Bell (Up) 3041. Main 1597 **Montreal, Que.**

Anderson, Mr. and Mrs. Robert (Page)
28 The New Sherbrooke
Receives 1st and 3rd Wednesday

Angers, Hon. and Mrs. A. R. (Lemoine)
31 Sherbrooke street, W.
Miss Marguerite Angers

Anglin, Mr. and Mrs. J. Penrose
317 Claremont ave., Westmount
Sum. Res.: St. Anne de Bellevue
Clubs, Mr. 28

Angus, Mr. and Mrs. D. Forbes (Henshaw)
243 Drummond street
Sum. Res.: Ste. Anne de Bellevue
Clubs, Mr. 26-31-47

Angus, Mr. D. James
240 Drummond street
Sum. Res.: Senneville, P. Q.
Clubs, Mr. 14-26-31-34-38-46-47-51-58

Angus, Mr. and Mrs. Richard B. (Daniels)
240 Drummond street
Sum. Res.: St. Anne de Bellevue
Receives Friday
Mr. David J. Angus, 46-58
Miss Margaret F. Angus
Clubs, Mr. 1-2-5-14-31-38-47-51-63

Angus, Mr. and Mrs. William F. (Stearns)
364 Peel street
Sum. Res.: Ste. Anne de Bellevue
Clubs, Mr. 1-14-24-29-38-46-47-30-34-51-55

Anson, Mr. and Mrs. Frank H. (McAvoy)
27 Rosemount ave., Westmount
Clubs, Mr. 2-6-31-44-46—Mrs. 4

Anson, Mr. and Mrs. George H.
26 Holton avenue
Clubs, Mr. 39

Applegath, Mr. and Mrs. Edward R. D. (McDougall)
37 Linton Apartments
Sum. Res.: Dorval, P. Q.
Clubs, Mr. 14-28-62

Arcand, Mr. and Mrs. Joseph J. N. (Gohier)
51 Beaver Hall Hill
Sum. Res.: Woodlands, Que.
Receives Wednesday
Miss Jeannie Arcand
Clubs, Mr. 35

Archambault, Dr. Gustave
377 St. Denis street
Clubs, Mr. 11

Archambault, Capt. Henri E.
212 St. Hubert street
Clubs, Mr. 11-32, also 65th Regt. C.M.R.

Archambeault, Hon. and Mrs. Horace (Lelievre)
Suite B, Pine avenue Apartments, 276 Pine avenue, W.
Clubs, Hon. 26-63

Archambault, Mr. and Mrs. J. B. (Marcoux)
1853 Notre Dame street, E.
Clubs, Mr. 10

Archambault, Mr. Joseph
295 Rachael street, East
Dr. Leo Archambault
Clubs, Mr. 11-24-35-46

Archambeault, Mr. and Mrs. L. Henri (Loranger)
61 St. Denis street
Sum. Res.: Notre Dame du Portage
Receives Friday
Capt. Louis H. Archambeault
Miss Jeanne Archambeault
Miss Lucienne Archambeault
Clubs, Mr. 13

Archbald, Mr. Edward
248 Prince Arthur street, W.
Mr. Charles E. Archbald, 46

Archbald, Mr. Henry
973 Tupper street
Mr. F. F. Archbald, 39

Archer, Hon. Justice and Mrs.
814 Sherbrooke street, West
Sum. Res.: Dorval
Clubs, Mr. 31-50-46-63-41-51

Archer, Mr. and Mrs. Robert (Garneau)
806 Sherbrooke street, W.
Clubs, Mr. 38-44-51-63

Archibald, Hon. Mr. Justice (Ellen Hutchinson)
437 Mackay street
Sum. Res.: Bic, P. Q.
Receives Friday
Mr. Kenneth Archibald, 1-44
Clubs, Mr. 1-37-58—Mrs. 1-27

Archibald, Mr. and Mrs. C. Edward (Bryden)
871 Dorchester street, W.
Sum. Res.: Dorval, P. Q.
Receives 2nd and 3rd Friday
Mr. Ernest B. Archibald
Miss Evelyn Archibald
Clubs, Mr. 4-6-29-46-47-60—Mrs. 4

Archibald, Dr. and Mrs. Edward W. (Barrow)
160 Metcalfe street
Receives 2nd and 3rd Thursday
Clubs, Mr. 1-58—Mrs. 1

Archibald, Mrs. John
4115 Sherbrooke st., Westmount
Mr. H. M. Archibald
Miss Louise Archibald

Armour, Mr. John
220 Peel street
Mr. S. D. Armour, 46
Mr. A. D. Armour, 46
Clubs, Mr. 4-46

Armour, Mr. and Mrs. Robert (Grant)
4036 Tupper street, Westmount

Armstrong, Major and Mrs. Edgar N.
25 Concord street
Sum. Res.: Piedmont, P. Q.
Receives Thursday
Clubs, Mr. 63—Mrs. 1-63

Armstrong, Dr. George E. (Hadley)
320 Mountain street
Receives 1st and 3rd Wednesday
Miss Evelyn Armstrong
Miss Beatrice Armstrong
Miss Louise Armstrong
Clubs, Dr. 1-58

Armstrong, Prof. and Mrs. Henry F. (Airey)
Drayton House, 58 Westmount avenue
Sum. Res.. Lighthouse Point, Little Metis, P. Q.
Receives Monday
Clubs, Prof. 9—Mrs. 9-61

Arnold, Mr. and Mrs. J. Porteous (Shaw)
425 Mt. Pleasant avenue, Westmount
Miss Gertrude Arnold
Miss Mima Arnold
Clubs, Mr. 47

Arnold, Mr. and Mrs. Thomas
232 Redfern avenue
Mr. J. Taylor
Clubs, Mr. 44-13

Arnoldi, Mr. and Mrs. Charles (Lefebre)
146 Sanguinet street
Sum. Res.: Ste. Rose, P. Q.
Mr. Arthur Arnoldi
Mr. Louis Arnoldi
Miss Helen Arnoldi
Clubs, Mr. 20

Arnoldi, Mr. and Mrs. Henri (Pelletier)
233 Laval aveinue
Sum. Res.: St. Rose, Que.
Receives Monday

Arthur, Mr. and Mrs. James M.
"Braeside," 394 St. Catherine road, Outrement
Receives 1st Thursday
Clubs, Mr. 40-58

Ashford, Mr. Cyrus
28 Brunswick street
Miss Emily Ashford
Clubs, Mr. 1-50

Atwater, Hon. A. W.
103 Mackay street
Clubs, Mr. 10-31-50

Aubry, Dr. and Mrs. Hector
249 Laval avenue

Auerbach, Mr. and Mrs. Z. (Dreyfus)
151 Hutchison street
Receives 2nd and 4th Thursday
Miss M. R. Auerbach
Miss Florence Auerbach
Mr. Marcus Auerbach

Auld, Mr. John
26 Macgregor street
Clubs, Mr. 31-47-49

Ault, Dr. Charles
89 St. Mark street

Austin, Mr. and Mrs. E. B. M.
510 Sherbrooke street, W.
Sum. Res.: Ayers Cliff, Quebec
Receives 1st and 2nd Thursday
Mr. Frederick C. Austin
Miss Beatrice Austin
Mr. Morris Austin
Miss A. M. Austin
Clubs, Mr. 28-51

Austin, Mrs. Samuel T. (Perry)
84 St Luke street
Receives 1st Friday

Austin, Mrs. W. B.
Windsor Hotel
Miss Austin

Authier, Mrs. M. E. (Delorme)
20 Bishop street

Ayer, Mr. and Mrs. A. A. (Hibbard)
388 Roslyn avenue, Westmount
Sum. Res.: Frelighsburg
Receives 2nd Tuesday
Mr. Albert J. Ayer
Mr. Kenneth Ayer
Clubs, Mr. 6, also Kensington Bowling Club

Aylmer, Mr. (B.C.L.) H. W. P.
The New Sherbrooke, 670 Sherbrooke street, W.
Clubs, Mr. 1-58

B

Babcock, Mr. and Mrs. C. S. (Merkley)
42 Arlington avenue. Westmount

Baby, Mr. and Mrs. Henri
51 St. Luke street
Sum. Res.: Lachine
Clubs, Mr. 4-18-46-58-63

Baby, Mrs. Horace
551 Dorchester street, West
Sum. Res.: Lachine
Mr. Charles Baby
Mr. Arthur Baby, 63
Mr. Lucien Baby
Miss Marie Baby
Miss Jeannie Baby

Bacon, Mr. and Mrs. Fred
1 Pine avenue Apartments
Sum. Res.: Pointe Claire, P. Q.
Miss Bacon
Clubs, Mr. 50

Bacon, Mr. and Mrs. Joseph Arthur (Lapointe)
942a St. Denis street

Badenach, Mr. Thomas
54 Trafalgar avenue
Receives 1st and 2nd Friday
Mrs. W. F. Badenach
Miss Agnes Badenach
Clubs, Mr. 1-47

Badgley, Mr. and Mrs. Gustave W.
742 Pine avenue, W.
Receives 3rd Thursday
Clubs, Mr. 6

Badgley, Mrs. John C.
84 St. Mark street
Mr. Clement M. Badgley
Miss Ruth Badgley

Bagg, Mr. and Mrs. R. Stanley (Smithers) (B.C.L., J.P.)
739 Sherbrooke street, W.
Receives 2nd and 4th Thursday
Clubs, Mr. 1-10-31-49-63

Bagg, Mrs. Stanley
"Fairmount," 51 Sherbrooke street, W.
Receives Monday
Clubs, Mrs. 9

Baillie, Mr. and Mrs. James (Rice)
513 Roslyn avenue, Westmount
Sum. Res.: Lac Boule, P. Q.
Receives 1st and 3d Wednesday
Clubs, Mr. 47-73-81
Miss Beatrice Baillie

Baillie, Mr. and Mrs. John Fraser
133 Crescent street
Sum. Res.: "Waah Brae" Knowlton, Que.
Receives 1st and 3d Tuesday
Clubs, Mr. 6-8-24-28-29-44-47-51
Mr. Archie Fraser Baillie
Miss E. Olive Baillie
Mr. G. Irvine Baillie

Baker, Mr. and Mrs. Ernest W. (Seath)
1034 Tupper street

Baker, Mr. George H.
4375 Montrose avenue, Westmount
Sum. Res.: Glenmere, Bolton Centre, P. Q.
Clubs, Mr. 24-58
Miss Effie Baker

Baker, Dr. and Mrs. Malcolm C.
194 Milton street
Clubs, Dr. 37

Baker, Mr. and Mrs. W. A. (Auld)
108 St. Luke street
Receives 1st Wednesday
Miss Baker
Miss Gladys Baker

Baker, Mr. and Mrs. Walter R. (Paton)
773 Sherbrooke street, W.
Clubs, Mr. 1-31
Miss Phyllis Baker
Mr. F. H. Baker

Baldwin, Mr. and Mrs. Maurice Day (Stevenson)
194 Park avenue

Baldwin, Mrs. Maurice S. (Day)
729A Pine avenue
Receives 1st and 2d Monday
Miss Louise Baldwin
Miss Adeline Baldwin

Ball, Mr. and Mrs. George
369 St. Catherine street, E.
Clubs, Mr. 10

Ballantyne, Mr. and Mrs. R. M. (Scott)
30 Forden avenue, Westmount
Receives Thursday
Clubs, Mr. 6-47-51
Mr. Linton Ballantyne

Barbeau, Mr. and Mrs. Lucien H. (Bond)
49 Sherbrooke street, E.

Barclay, Dr. and Mrs. James (Beaudry)
27 Sherbrooke street, W.
Clubs, Mr. 1-37-47

Barclay, Rev. (D.D., LL. D.) and Mrs. James
398 Dorchester street, W.
Clubs, Mr. 47-58
Mr. Gregory Barclay

Barclay, Mrs. John (Lewis)
323 Grosvenor avenue, Westmount
Miss Bertha Barclay
Mr. David Barclay
Mr. James R. Barclay, 49

Barclay, Mr. and Mrs. Malcolm D. (Ruthven)
135 Durocher street

Barker, Mrs. H.
4138 Dorchester street, Westmount
Miss Barker
Miss H. Barker

Barker, Mr. Richard A.
18 McGill College avenue
Clubs, Mr. 1

Barlow, Dr. and Mrs. Alfred E.
328 Roslyn avenue, Westmount
Sum. Res.: Marshall's Bay, Ont.
Clubs, Dr. 58

Barlow, Mr. and Mrs. John R. (Darrach)
52 Park avenue
Sum. Res.: Hudson Heights
Receives 1st and 3d Monday
Clubs, Mr. 13-55
Mr. William Barlow
Mr. Ronald Barlow

Barlow, Mr. John T.
22 Seymour avenue
Mr. Fred W. Barlow, 1-28-46-50-62
Miss Gertrude Barlow

Barlow, Dr. (B. A.) and Mrs. Walter L.
4458 Sherbrooke street, Westmount
Clubs, Mr. 58

Barnard, Mr. and Mrs. Chas. A. (La Mothe)
313 Stanley street
Receives Monday
Clubs, Mr. 10-24-26-29-31-34-51

Barnard, Mr. Edward A.
570 Sherbrooke street, E.
Clubs, Mr. 30-31

Barnard, Mr. and Mrs. Harold R. (Travers)
857 Tupper street
Clubs, Mr. 39

Barnard, Mr. and Mrs. Herbert A.
536 Grosvenor avenue, Westmount

Barnes, Mr. (D. Sc.) and Mrs. Howard T.
239 Pine avenue, W.

Barnes, Rev. and Mrs. William Sullivan (Turner)
637 Grosvenor avenue
Receives Thursday
Clubs, Mrs. 75
Mr. (1) and Mrs. (61) Wilfred M. Barnes

Barrat, Mr. and Mrs. George A. (Corner)
11 St. Mark street
Sum. Res.: Sixteen Island Lake
Clubs, Mr. 8-24

Barrat, Miss Mary E.
146A Peel street

Barrett, Mrs. M. A. E.
Windsor Hotel

Barron, Mr. (B. A. B. C.) Robert H.
106 University street
Clubs, Mr. 5-37-58

Barry, Mr. and Mrs. Arthur (Leach)
13 Bayle street
Receives 1st and 3d Monday
Clubs, Mr. 29-81

Barry, Dr. and Mrs. Charles Noel (Beaudry)
317 St. Denis street
Receives Wednesday
Miss Juliette Barry
Miss Yvonne Barry
Mr. Leopold Barry
Mr. Thomas Barry
Mr. Maurice Barry

Barry, Lieut.-Col. J. J.
558 St. Denis street
Clubs, Mr. 3
Mrs. J. E. Barry (Rouleau)

Barry, Mr. and Mrs. John A.
110 St. Luke street
Clubs, Mr. 1

Barry, Miss Lillie M.
547 Dorchester street, W.

Barry, Miss Lily E. F.
47 Hutchison street
Clubs, Miss 1

Barry, Mr. and Mrs. Richard C. (McShane)
129 Hutchison street
Clubs, Mr. 1, Mrs. 1

Barsalou, Mr. and Mrs. Hector (Leduc)
703 St. Hubert street
Receives 2d and 4th Tuesday
Dr. J. A. Saint Pierre

Bartmann, Mr. and Mrs. George
428 Grosvenor avenue, Westmount

Barwick, Mr. and Mrs. Frederick H. (Church)
47 Lincoln avenue
Sum. Res.: Strathmore
Receives 1st and 3d Thursday
Miss Olive Barwick, 9

Bastien, Mr. and Mrs. Treffle (Bertrand)
334 Sherbrooke street, E.
Receives 1st and 3d Friday

Batley, Mr. and Mrs. Roger Armytage
150 Metcalfe street
Clubs, Mr. 39-44-51-60

Battersby, Mrs. Douglas (Oates)
143 Metcalfe street
Receives 1st and 2d Friday
Miss Isabel H. Battersby, 61

Baumgarten, Mr. and Mrs. Alfred (Donner)
34 McTavish street
Sum. Res.: St. Agathe
Clubs, Mr. 31-14-21-30-38-51-58
Miss Mimi Baumgarten
Miss Ilse Baumgarten

Bauset, Mr. and Mrs. Réné (Remillard)
71 St. Luke street
Sum. Res.: Boucherville, Que.
Receives 3d and 4th Monday
Clubs, Mr. 20; also, Fish and Game Assn.
Mr. Jules Bauset

Baxter, Mr. J. R.
11 Bishop street

Baxter, Mrs. M. S. (Green)
44 St. Matthew street

Baxter, Mr. and Mrs. Walter P. (Phelps)
397 Guy street
Receives 1st and 3d Thursday
Clubs, Mr. 13

Baylis, Mrs. James
55 McGill College avenue
Mrs. C. T. Williams
Miss W. F. Brown

Baylis, Mr. and Mrs. Samuel M. (Adams)
262 University street
Sum. Res.: Little Metis, P. Q.
Receives last three Thursdays
Clubs, Mr. 8-24-41-63
Mr. Harold Baylis, 4-55
Miss Inez Baylis
Miss Dora Baylis
Miss Hilda Baylis

Bayne, Mr. Harry D.
St. James Club
Clubs, Mr. 31-51

Bayne, Mr. and Mrs. Henry D. (Redledge)
154 Metcalfe street
Receives Thursday
Clubs, Mr. 6-13-16-46-51; also Lawyers' Club of N. Y., N. Y. Athletic Club, and Duquesne Club of Pittsburg—Mrs. 19

Baynes, Maj. E. A. (Cochrane)
276 Pine avenue, W.
Clubs, Maj. 13
Miss H. M. Baynes

Bazin, Hon. Judge Adolphe (Beauchemin)
15 St. Louis square
Sum. Res.: St. Rose, Que.
Clubs, Hon. Judge 11-17-43-71-72

Bazin, Dr. and Mrs. Alfred T. (Hersey)
147 Chaudeboye avenue, Westmount
Receives Wednesday
Clubs, Dr. 58

Beardmore, Mr. and Mrs. Frederick N. (Gzowski)
705 Pine avenue, W.
Clubs, Mr. 14-30-31-33-34-38-51

Beattie, Mr. and Mrs. John (Macfarlan)
309 Stanley street
Receives Wednesday
Clubs, Mr. 1-28-37-46-47-51

Old Pictures Restored Old Frames Regilt
Old Mirrors Resilvered
AT
Malone Moulding & Framing Co.
Phone Up 1861 48 Beaver Hall Hill

McArthur & Co.
ARTISTS' MATERIALS
HOUSEHOLD PAINTS AND ENAMELS
CHAMOIS
Telephone Up 1580

McA & Co. M TRADE MARK

Sovereign Gold for Regilding
Butcher's Boston Floor Polish
Cambridge Artists' Colors
7 Phillips Square
MONTREAL

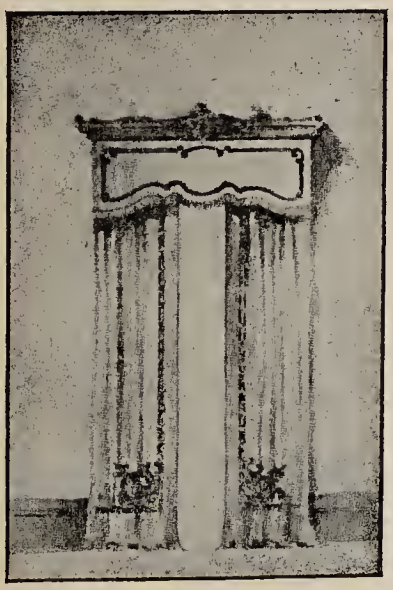

GEORGE HAYSEY
33 BELMONT STREET

Interior Decorator and Furnisher
Fine Upholstering
Draperies and Carpets

Phone Up 2856

Telephone Up 603

McKINNEY

IMPORTER

Gowns

Blouses, Opera Wraps, Lingerie, Novelties

The Newest Creations from the Centers
of Fashion

43 Union Avenue MONTREAL

Fox's Puttees Always in Stock

Telephone Up 2634

Paul and Sam Ogulnik

350 St. Catherine West
MONTREAL

Ladies' and Gentlemen's
Tailors

Beatty, Mr. Edward W.
222 Sherbrooke street, W.
Clubs, Mr. 44-58

Beaubien, Mr. (K. C.) and Mrs. C. P. (Power)
436 Côte St. Catherine road. Outremont
Clubs, Mr. 10-26-28-40-46

Beaubien, Mr. and Mrs. DeGaspe (Dandurand)
466 St. Catherine road, Outremont
Clubs, Mr. 20

Beaubien, Mr. and Mrs. Joseph (Lerue)
461 St. Catherine road, Outremont
Clubs, Mr. 20-28-40

Beaubien, Hon. and Mrs. Louis (Stuart)
457 St. Catherine Road, Outremont
Sum. Res.: Nomining, Que.
Clubs, Hon. 10-20-28-31-63
Miss Marguerite Beaubien

Beaubien, Mr. and Mrs. Louis de G. (Lacoste)
448 St. Catherine road, Outremont
Receives Wednesday
Clubs, Mr. 8-28-31-44-63

Beauchamp, Mr. and Mrs. Arthur
1755 St. Lawrence Boulevard
Miss Marie Ava Beauchamp
Miss Mary Rose Beauchamp
Mr. Leopold Beauchamp
Mr. Albert Beauchamp
Mr. Joseph Beauchamp

Beauchamp, Mr. and Mrs. Emile (Nadeau)
4 Laval avenue
Sum. Res.: Boucherville, P. Q.
Receives Wednesday
Clubs, Mr. 10-20

Beauchamp, Mr. (LL. D., K. C.) and Mrs. Jean Joseph (Decary)
160 Laval avenue
Sum. Res.: Boucherville
Receives Wednesday
Clubs, Mr. 72
Miss Blanche Beauchamp
Miss Marguerite Beauchamp
Miss Jeanne Beauchamp
Mr. Emilien Beauchamp

Beauchamp, Mr. Joseph C.
119 Cherrier street
Mrs. Alphonse Pigeon

Beauchamp, Mr. and Mrs. L. E. (Moreau)
629 St. André street
Receives 1st and 3d Wednesday
Miss Marie Beauchamp
Dr. Arthur Beauchamp, 10-11
Miss Annette Beauchamp
Miss Gabrielle Beauchamp
Miss Janet Beauchamp

Beauchamp, Mr. and Mrs. Leon,
911 St. Denis street
Sum. Res.: Ste. Rose, P. Q.
Clubs, Mr. 2-17-20

Beauchemin, Mr. J. L. O.
251 Sherbrooke street, E.
Sum. Res.: Longueuil
Clubs, Mr. 10

Beaudin, Mr. D. N.
133 Desary street
Clubs, Mr. 11

Beaudin, Mr. (K. C.) and Mrs. Simeon (Norris)
44 Bishop street
Sum. Res.: Pointe Claire
Clubs, Mr. 10-26-63-72; also Pointe Claire Golf Club
Miss Florence Beaudin
Miss Rina Beaudin

Beaudoin, Dr. and Mrs. Joseph A. E.
405 St. Hubert street
Receives Friday

Beaudry, Mr. and Mrs. J. A. (David)
80 St. Denis street
Clubs, Mr. 11-49-72

Beaudry, Mr. and Mrs. J. A. U. (Ibbotson)
128 Crescent street
Receives Tuesday
Clubs, Mr. 20-55-63—Mrs. 63

Beaudry, Mr. and Mrs. J. R. F. (Lavigne)
109 Mt. Royal avenue, W.
Receives Wednesday
Clubs, Mr. 17

Beaudry, Dr. and Mrs. Joseph A. (Michon)
367 St. Hubert street
(Chief Medical Inspector to the Board of Health of the Province of Quebec)

Beaudry, Mr. and Mrs. P. L. N. (Pominville)
9 St. Louis square
Miss Yvonne Beaudry
Miss Adrienne Beaudry
Mr. Paul Beaudry

Beaudry, Mrs. Victor (Leblanc)
35 Sherbrooke street, W.
Mr. Oscar Beaudry, 33-46
Miss Mathilde Beaudry
Mrs. O. Dunn (Leblanc)
Mr. A. Beaudry

Beaulieu, Mr. and Mrs. J. A. (Vanier)
440 Sanguinet street
Clubs, Mr. 10-17-26

Beauregard, Mr. and Mrs. Henri (St. Germain)
Parc Laval, Laval Co., Que.
Clubs, Mr. 8-17

Beausoleil, Dr. and Mrs. J. M.
11 St. Louis square
Sum. Res.: Lac Savine, Le Charme

Beauvais, Mr. and Mrs. Max
167 Park avenue
Clubs, Mr. 11

Becket, Mr. and Mrs. Ralph A. (Langhoff)
14 Selkirk avenue
Clubs, Mr. 5-24-35

Becket, Mrs. Robert A. (Wilson)
235 University street
Clubs, Mr. 1
Miss Becket

Beckett, Mr. and Mrs. A. E.
137 Durocher street
Mr. Meryll Beckett, 46
Clubs, Mr. 49

Bedard, Mr. and Mrs. Rodolphe (Gaucher)
602 St. Denis street
Receives 2d and 4th Tuesday
Clubs, Mr. 10-20-35

Bèique, Hon. (K. C.) and Mrs. Frederick L. (De Saulles)
540 Sherbrooke street, W.
Sum. Res.. Vaudreuil, P. Q.
Receives Monday
Clubs, Hon. 26-28-63
Mr. Fred Béique, 26
Mr. Eugene Béique, 55
Mr. Victor Béique
Miss Alice Béique

Béique, Mr. and Mrs. Louis J. (Bisaillon)
1942 Park avenue
Receives Wednesday
Clubs, Mr. 26-35

Beland, Mr. and Mrs. B. O.
972 St. Hubert street

Belanger, Mr. and Mrs. Ernest (Jolivette)
112 Crescent street
Clubs, Mr. 8-13-35-55

Belfield, Mr. and Mrs. T. D.
402 Mackay street
Clubs, Mr. 28-50

Bell, Mr. and Mrs. George T.
439 Mount Pleasant avenue, Westmount
Receives 2d and 4th Friday

Bell, Mr. and Mrs. J. Ritchie
367 Elgin avenue, Westmount
Receives 1st and 3d Monday

Bell, Dr. and Mrs. James (Arnton)
409 Dorchester street, W.
Sum. Res.: Saguenay, Que.
Receives Monday
Clubs, Dr. 30-31-38-51-58
Miss Ethel Arnton

Bell, Mr. and Mrs. W. Henry
444 Mackay street
Sum. Res.. "Caenlochan," Dorval
Clubs, Mr. 46
Miss Grace C. Bell

Bellingham, Mr. and Mrs. W. J. (MacDougall)
967 Tupper street
Clubs, Mr. 13-24-49

Benallack, Mr. and Mrs. W. J. (Boyd)
4325 Western avenue, Westmount
Receives 1st and 3d Wednesday
Clubs, Mr. 24-31-50

Bender, Mr. and Mrs. E. N. (Hatton)
620 Sherbrooke street, W.
Sum. Res.: Dorval
Receives 1st and 2d Tuesday
Clubs, Mr. 6-31-46
Miss Bender

Bennett, Mr. and Mrs. Arthur Lewis (Perry)
379 Clarke avenue, Westmount

Benoit, Mr. (LL. B.) and Mrs. Benjamin
106 Boulevard St. Joseph, East Ville St. Louis
Sum. Res.: St. Adolphe d'Howard

Benoit, Dr. and Mrs. E. P. (Pepin)
71 Ste. Famille street
Clubs, Dr. 58

Benoit, Mr. and Mrs. Elie (Castonguay)
1960 Park avenue

Benoit, Mr. and Mrs. Zephirin
1020 St. Hubert street
Receives Wednesday
Mr. Arthur Benoit
Miss Edna Benoit

Benoit, Mr. and Mrs. F. X., Sr.
138 St. Hubert street
Sum. Res.: Longueuil

Benson, Mr. and Mrs. George F. (Frothingham)
15 Ontario avenue
Sum. Res.: Thousand Islands
Clubs, Mr. 1-6-8-14-24-30-34-38-44-46-51-60—Mrs. 1-19

Bentley, Mr. and Mrs. Arthur H.
715 St. Denis street
Sum. Res.: Notre Dame de Portage, P. Q.
Receives 1st and 3d Friday

Bentley, Mr. and Mrs. David (Cummings)
910 St. Catherine street, W.
Receives 2nd and 4th Thursday
Clubs, Mr. 1-50
Mr. Charles D. Bentley, 24
Miss E. Bentley

Bentley, Mr. and Mrs. Ed. C. (Chessor)
102 Columbia avenue, Westmount
Receives 2d and 3d Tuesday
Mr. Albert Bentley

Bérard, Dr. J. U.
535 St. Denis street
Clubs, Dr. 11

Bérard, Mr. Louis P. (K. C., L. L. L.) and Mrs.
470 Parc Lafontaine
Sum. Res.: Murray Bay
Receives 1st and 3d Monday
Clubs, Mr. 11-26
Miss Helen Bérard
Mr. Charles H. Bérard (St. Mary's College)

Bergeron, Mr. and Mrs. J. G. H. (Wall)
Beauharnois, P. Q.
Clubs, Mr. 6-8-10-51-63—Mrs. 63

Bergevin, Hon. and Mrs. Achille (Faucher)
847 Dorchester street, W.
Sum. Res.: Beauharnois, P. Q.
Receives Tuesday
Clubs, Hon. 11-16-31-35-37-49

Berliner, Mr. and Mrs. E. M. (Wallerman)
437 Grosvenor avenue, Westmount
Clubs, Mr. 23

Bernard, Mr. and Mrs. Ernest A.
132 Durocher street
Sum. Res.: Dorval, P. Q.
Ciubs, Mr. 37-44-46

Bernier, Dr. L. P.
60 St. Denis street

Berthelet, Dr. Benjamin
29 St. Luke street

Berthiaume, Mr. and Mrs. Arthur (Bourgoin)
342 Sherbrooke street, E.
Sum. Res.: Strathmore, P. Q.
Receives Monday
Ciubs, Mr. 2-11-17-20-26

Berthiaume (M. L. C.) Hon. and Mme. Treffle (Gadbois)
703 St. Urbain street
Receives Wednesday
Clubs, Hon. 63
Mr. Eugene Berthiaume
Miss Anna Berthiaume
Mr. Edouard Berthiaume

Bethune, Mr. Strachan H.
169 University street
Clubs, Mr. 44-49-51
The Misses Bethune, 44
Mr. J. S. T. Bethune

Beullac, Mr. and Mrs. Pierre (Ouimet)
Salaberry Apartments, Sherbrooke street
Sum. Res.: Baie d'Urfe, P. Q.
Receives Tuesday
Clubs, Mr. 8-26—Mrs. 4

Bickerdike (M. P.) Mr. Robert
"Eimcroft," Summerlea, Lachine
Ciubs, Mr. 6-9-18-24-28-35-46-49-50-63; also Rideau Club of Ottawa
Mr. Robert Bickerdike, Jr., 13-46
Mr. Frank A. C. Bickerdike
Miss Bickerdike
Miss Isobel Bickerdike
Mr. Charles E. Bickerdike

Bienvenu, Mr. and Mrs. Tancrede (Martin)
32 Sherbrooke street, W.
Sum. Res.: Beioeil Station, P. Q.
Receives 3d and 4th Tuesday
Clubs, Mr. 10-28
Miss Lucette Bienvenu
Miss Alberta Bienvenu

Biggar, Mr. and Mrs. W. H.
726 Pine avenue, W.
Receives Thursday
Ciubs, Mr. 31-44—Mrs. 9

Binks, Mr. and Mrs. Chas. H. (Bancroft)
66 St. Luke street
Sum. Res.: "Côte Carrier," Cap-à-l'Aigle
Receives 4th Thursday and Friday
Clubs, Mr. 4-44-46—Mrs. 4-60
Miss Isobei Bancroft Binks
Miss Marjorie Huntingford Binks

Binmore, Mr. Norman
107 City Councillors street
Clubs, Mr. 28

Binmore, Mr. Thomas
311 Elm avenue, Westmount
Receives Friday
Miss Elizabeth Binmore
Miss Laura J. Binmore
Mr. and Mrs. Edward A. Mahon
Mr. Ed. Mahon, Jr.

Binmore, Mr. and Mrs. Walter (Murphy)
697 St. Catherine road, Outremont
Receives Thursday
Clubs, Mr. 13

Binning, Mr. and Mrs. John R. (Caird)
"Braidlea," Côte des Neiges
Clubs, Mr. 6-40
Mr. Russell Binning

Binns, Mr. and Mrs. T. W. C.
853 St. Catherine street, W.
Clubs, Mr. 50

Birchali, Mr. and Mrs. A. S. (de Grosbois)
Care of 76-81 Gresham House, Old Broad street, London, Eng.
Sum. Res.: Dorval, P. Q.
Clubs, Mr. 8-13-18-24

Birchall, Mr. and Mrs. W. D.
Windsor Hotei
Sum. Res.: Dorval, P. Q.
Clubs, Mr. 6-18-46-41—Mrs. 60

Bird, Mr. and Mrs. J. Godfrey (Hood)
6 Weredale Park, Westmount
Clubs, Mr. 6-14-24-39-43-50-51-52-60-71
Miss Phyilis Bird

Birkett, Mr. and Mrs. Miles
254 Prince Aibert avenue, Westmount
Clubs, Mr. 13

Birks, Mr. and Mrs. Arthur (Moir)
4280 Western avenue, Westmount
Receives 1st and 3d Thursday
Clubs, Mr. 1-8
Miss Annie L. Birks

Birks, Mr. Fred
Hampton Court Apartments
Sum. Res.: Beaurepaire
Miss Freda Birks
Mr. Harold Birks
Mr. G. Arnoid Birks, 46

Birks, Mr. and Mrs. Henry
51 The Linton
Ciubs, Mr. 1-50
Mr. Gerald W. Birks, 1-37-39-46-55

Birks, Mr. and Mrs. J. Eari (Savage)
120 Cedar avenue

Birks, Mr. and Mrs. J. Henry (McNeill)
715 Pine avenue, W.
Clubs, Mr. 8-24-29-41-44-58
Mrs. McNeill
Mr. Hobart Phillips

Birks, Mr. and Mrs. Wiiliam M. (Gifford)
294 Stanley street
Sum. Res.: Beilevue avenue, Westmount
Clubs, Mr. 1-46-50

Birnie, Mr. and Mrs. A. W. (Wilson)
120 Crescent street
Receives 3d and 4th Wednesday
Miss Hazel Birnie

Birnie, Mr. and Mrs. J. Gordon (Herron)
"Queen Alexandra Apartments," Oldfield avenue

Biron, Mr. and Mrs. Edouard (Fleury)
266 Parc LaFontaine
Clubs, Mr. 11-17

Bisaillon, Mr. and Mrs. F. J. (Fortin)
446 Sherbrooke street, E.
Receives Wednesday
Clubs, Mr. 10-17-20-63

Bisaillon, Mr. and Mrs. Hector R. (Barbeau)
2132 Mance street
Receives Wednesday
Clubs, Mr. 8-10-20-32

Bisaillon, Mr. and Mrs. Pierre R. (Lefort)
2138 Mance street
Receives Wednesday
Clubs, Mr. 10

Bishop, Mr. and Mrs. George H.
Roslyn avenue, Westmount
Receives Tuesday
Clubs, Mr. 6
Miss Dora Bishop

Bishop, Mr. and Mrs. Wm. Israel (Moisan)
104 St. Mark street
Sum. Res.: Woodlands, P. Q.
Clubs, Mr. 13-24-35-46-55

Bisson, Mrs. E. H. (Rapin)
Dominion Square Apartments, 58 Metcalfe street
Mr. H. G. Bisson, 11-20-46; also Club Canadien
Miss Albina Bisson
Mr. Louis Bisson

Bissonnette, Mr. and Mrs. Adolphe (De Cotret)
192 Berri street

Bissonnette, Mr. and Mrs. J. B. (Sarrasin)
1938 Notre Dame street, W.
Sum. Res.: St. Johns, Quebec
Miss Eugenie Bissonnette

Black, Mr. and Mrs. Charles (Chamberlain)
559 Roslyn avenue, Westmount

Black, Mr. and Mrs. Charles R. (Hall)
734 Pine avenue, W.
Receives 1st and 2d Wednesday
Clubs, Mr. 47
Miss Susan Black

Black, Mr. and Mrs. John P.
21 Côte des Neiges road
Sum. Res.: Dorval
Receives 1st and 3d Thursday
Clubs, Mr. 1-46-62

Blackader, Dr. and Mrs. Alex. D.
236 Mountain street
Clubs, Dr. 1-41-44-51-58; also Archæological Society (Montreal Branch)—Mrs. 27
Miss Elsie Blackader
Mr. Gordon Blackader—46

Blackader, Mr. Charles H.
506 Sherbrooke street, W.
Clubs, Mr. 1-24-51
Miss Edythe Dorothy Blackader
Miss Isobel H. Blackader

Blackader, Mr. William B.
43 Crescent street
Clubs, Mr. 1-44-62

Blackburn, Mr. and Mrs. George Ernest (Seybold)
126 Crescent street
Receives 1st and 3d Monday
Clubs, Mr. 24

Blackmore, Mr. and Mrs. Charles (Parkins)
112 Crescent street

Blackwell, Mr. and Mrs. Kenneth W. (Godfrey)
386 Sherbrooke street, W.
Sum. Res.: Gaspe Basin, P. Q.
Clubs, Mr. 1-14-31-38-51-55

Blaiklock, Miss E. E.
25 St. Famille street
Receives Tuesday

Blaiklock, Mr. and Mrs. George H. E. (Walker)
359 Roslyn avenue
Summer Res.. Isle Cadieux, P. Q.
Receives Thursday
Clubs, Mr. 1—Mrs. 19
Miss Beth Blaiklock
Mr. G. Walter Blaiklock

Blaiklock, Mr. and Mrs. Henry M. (Creighton)
181 Mance street
Receives 1st and 3d Wednesday

Blair, Mr. and Mrs. John W. (Perkins)
Suite 14 Travancore Apartments
Sum. Res.: Point Clair, P. Q.
Receives 1st and 3d Monday
Clubs, Mr. 4-26-28-29-51—Mrs. 4

Blakeley, Mr. and Mrs. Chas. N.
46 Aberdeen avenue, Westmount
Clubs, Mr. 49
Mr. Reginald G. L. Blakeley
The Misses Blakeley

Blouin, Mr. and Mrs. Chas. H. (Desforges)
95 Laurier avenue

Blout, Mr and Mrs. Emanuel (Lowenberg)
109 Côte St. Antoine road, Westmount
Clubs, Mr. 23
Miss Jeannette Blout
Miss Zerlina M. Blout

JOHNSON & COPPING

634 ST. CATHERINE ST., WEST :: MONTREAL

Pictures, Picture Frames and Mirrors
Fine Artistic Framing

In Conjunction with
WM. MARCHANT & CO., "THE GOUPIL GALLERY"
LONDON

Bell Telephone
Up 2696

Tel. Up 4412

P. FERRIS

Artists' Materials :: Painter and Decorator

White China :: China Colors and Brushes :: Stencils for Curtains, Covers, Etc. :: Egyptian Tapestry Medium

Agents for Reeves' Artists' Materials, LeFranc & Co. Artists' Colors

665 ST. CATHERINE STREET, WEST :: MONTREAL

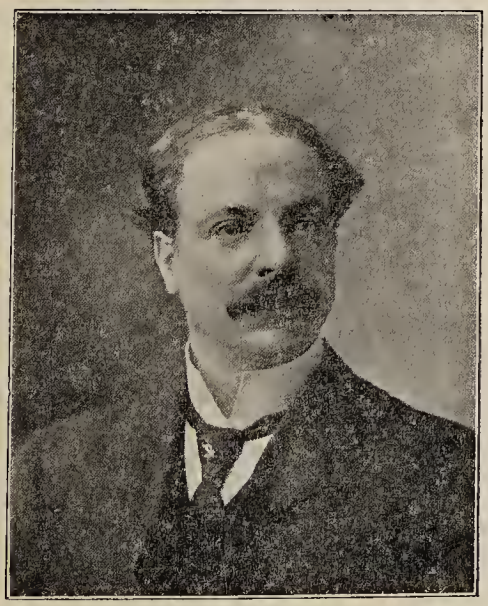

A. Earnshaw Norris

LATE OF LONDON, ENGLAND

Watchmaker
Clockmaker and
Jeweller

For the Convenience of Customers Clocks can be Repaired at their City or Country Homes.

Antique Clocks Restored to their Original State. Diamond and other Rings Made to Customers' Designs. Jewelry of every Description Repaired.

955 St. Catherine St. West

MONTREAL

(Near Fort Street) Tel. Up 3073

ALEX. ROUGH

(SCOTT'S)

Confectioner

We make a Specialty of Catering for Teas, At Homes, Weddings and Bridges. Tea Room in Connection.

Telephone Up 1228

599 ST. CATHERINE STREET, WEST

MONTREAL

The Antique Stores

Are at 144 Peel Street

One Minute from Windsor Hotel

"The best arranged collection of Antiques in the Dominion."
vide Montreal Gazette.

Boas, Mr. and Mrs. B. A.
The New Sherbrooke
Sum. Res.: Old Orchard Beach, Me.
Receives Wednesday
Mr. Aaron B. Boas
Mr. Bernard B. Boas

Bohrer, Prof. and Mrs. Max (Bond)
620 Dorchester street, W.
Sum. Res.: Lancaster, Ont.
(Member of Academie de Music, Que.)

Boileau, Mr. and Mrs. Louis J. (Kent)
St. Anne de Bellevue, Que.
Clubs, Mr. 10

Boker, Mr. and Mrs. Albert (McKim)
4118 Western avenue, Westmount
Clubs, Mr. 46-49-57

Bole, Mr. and Mrs. D. W. (Lennox)
Care of 32 St. Gabriel street
Sum. Res.: Strathmore, Que.
Clubs, Mr. 28-51

Bolger, Mr. and Mrs. Humphrey M. (Mills)
55 3d avenue, Maissonneuve
Receives 2d and 4th Thursday

Bolton, Mr. Richard
435 Mackay street
Receives 1st and 2d Monday
Clubs, Mr. 50
Miss Maud Bolton
Miss Ada Bolton

Bolton, Mr. and Mrs. W. Ernest (McClure)
380 Roslyn avenue, Westmount
Sum. Res.: Beaconsfield, P. Q.
Receives 1st and 3d Friday
Clubs, Mr. 4-24-28-29-46—Mrs. 4

Bond, Mr. and Mrs. F. Lawrence C.
14 Durocher street

Bond, Col. and Mrs. Frank
247 Bishop street
Receives Monday
Clubs, Col. 51
Mr. Wm. L. Bond (B. C. L., B. A.), 26-29-32-35-44-50-51

Bonhomme, Mr. and Mrs. P. (Doust)
559 St. Antoine street
Sum. Res.: St. Nicholas Island, P. Q.
Miss Amelia Bonhomme
Miss M. Bonhomme

Bonin, Mr. and Mrs. J. Alexander (Leprohon)
758 Sherbrooke street, W.
Receives Friday
Clubs, Mr. 4-55
Miss Sybil Bonin
Miss Eveline Bonin
Mr. Alexandre Bonin, 10
Miss Gabrielle Bonin
Mr. René Bonin

Booth, Mrs. E. A. (Miller)
27 Chomedy street
Receives 2d and 4th Wednesday
Miss Gertrude Booth
Miss Grace Booth
Mr. Ernest W. Booth

Booth, Mr. and Mrs. W. J. (Symington)
462 Victoria avenue, Westmount

Borland, Mrs. W. F. (Dewar)
4481 Western avenue, Westmount
Receives 1st and 3d Thursday
Mr. W. George Borland

Borthwick, Mr. and Mrs. John G.
"27 The Marlborough," 210 Milton street
Clubs, Mr. 28

Bosworth, Mr. and Mrs. George M. (Birchall)
41 The Linton
Sum. Res.: Dorval
Clubs, Mr. 18-31-46
Mr. Samuel M. Bosworth
Reading, Pa.

Botsford, Mr. and Mrs. W. M. (Chipman)
Windsor Hotel
Receives Wednesday
Clubs, Mr. 6-16-24-28-29-30-32-38-44-51-53-60-62—Mrs. 9-19

Botterell, Mr. and Mrs. R. F. (Macnee)
39 Rosemount avenue, Westmount
Receives Thursday
Clubs, Mr. 13

Boucher, Mr. and Mrs. Albert
42 Chesterfield avenue
Clubs, Mr. 13

Boucher, Mr. and Mrs. F. A. (Robert)
903 St. Denis street
Miss Berthe Boucher

Boucher, Mr. and Mrs. Urgele P. (Normandin)
107 Sherbrooke street, E.
Sum. Res.: Point-au-Pic, Murray Bay, P. Q.
Clubs, Mr. 11
Miss Lucienne Boucher

Boulter, Mr. and Mrs. George
508 Sherbrooke street, W.
Sum. Res.: "The Willows," Chateaugay Basin
Receives Monday
Clubs, Mr. 1-8-21-24-46—Mrs. 9
Miss Boulter

Boulter, Mr. and Mrs. Reginald
26 The Hampton Court Apartments, 355 Mountain street
Clubs, Mr. 24-43-46

Boulet, Dr. Rodolphe
29 Belmont street
Clubs, Dr. 11-55

Bourassa, Capt. and Mrs. T.
92 Cherrier street
Clubs, Capt. 11
Mr. A. Bourassa
Mr. Hubert Bourassa
Mr. Gaston Bourassa
Mr. Thomas Bourassa
Mr. J. O. Bourassa
Mr. L. R. Bourassa
Mr. J. E. Bourassa
Mr. J. H. Bourassa
Miss Martha Bourassa
Miss Blanche Bourassa
Miss Aline Bourassa

Bourassa, Mr. and Mrs. Seraphin (Latulippe)
42 First avenue, Viauville
Clubs, Mr. 20
Miss Henrietta Bourassa

Bourbonniere, Mr. Fortunat
684 Notre Dame, E.
Clubs, Mr. 8-11

Bourdeau, Mr .and Mrs. George A. (Young)
1854 St. Lawrence Boulevard
Sum. Res.: Ste. Rose
Receives 1st and 3d Thursday

Bourdeau, Mrs. Theophile (Paquette)
866 St. Hubert street

Bourdon, Dr. Joseph H.
103 St. Denis street
Clubs, Dr., Club Canadien
Mr. John Bourdon
Mr. James Bourdon

Bourgouin, Mr. and Mrs. H. (Cote)
502 Lansdowne street, Westmount
Sum. Res.: Valois, P. Q.
Clubs, Mr. 8-11
Miss Alice Bourgouin

Bourke, Mr. H. S.
The Sherbrooke
Clubs, Mr. 11

Bousquet, Mr. and Mrs. Arthur (Gerome)
270A St. Denis street

Bousquet, Mrs. Hyc. (Emond)
270A St. Denis street
Miss M. L. Bousquet
Miss M. A. Bousquet

Bovey, Mr. Wilfred
The Grosvenor
Clubs, Mr. 1-33-51-58

Bowes, Mr. and Mrs Geo. C. (Whitney)
8 Hampton Court

Bowie, Mr. and Mrs. Duncan E. (Phillips)
859 Tupper street
Receives 1st Friday
Mr. Douglas B. Bowie
Mr. Phillips Bowie

Bowie, Mrs. William B.
246 Wood avenue, Westmount
Receives 1st Thursday
Mr. William R. O. Bowie, 24
Mr. Gordon C. Bowie, 24
Mr. Frank D. Bowie, 24

Bowser, Mr. A.
577 Dorchester street, W.
Clubs, Mr. 13

Boxer, Mr. and Mrs. Sidney S.
4837 Western avenue, Westmount
Receives 1st and 3d Tuesday
Clubs, Mr. 31-55

Boyd, Mr. and Mrs. George (Harte)
"Kelvindale," 18 Summerhill avenue
Sum. Res.: Lac L'Achigan
Receives 1st Tuesday
Clubs, Mr. 13-24

Boyd, Mr. and Mrs. Hugh M. (Mac Lain)
31 St. Mark street
Sum. Res.: Hudson Heights
Receives 2d and 4th Wednesday
Miss Una Boyd
Mr. Chester P. Boyd
Miss Katherine Boyd
Miss Edythe Boyd

Boyd, Mr. Leslie H.
1036 Dorchester street, W.
Clubs, Mr. 55
Mrs. A. Boyd

Boyd, Mr. and Mrs. Samuel W. (Finley)
247 Mountain street
Receives 1st Monday
Mr. Edward Boyd
Miss Minnie Boyd

Boyd, Mrs. Thomas W.
4062 Tupper street, Westmount
Receives 2d and 4th Wednesday
Miss Boyd

Boyd, Mr. and Mrs. T. W. (Henderson)
75 Fort street
Receives 2d Monday

Boyer, Mr. and Mrs. Guy (Forget)
323 Peel stret
Sum. Res.: Senneville, P. Q.
Clubs, Mr. 6-46
Mrs. Forget

Boyer, Mr. and Mrs. Louis (Mathieu)
438 Strathcona avenue, Westmount
Sum. Res.: Cartierville
Receives Tuesday
Clubs, Mr. 11-43-49-58
Mrs. Aime Mathieu

Bradley, Mr. and Mrs. Wm. Harrison
31 Linton Apartments
Clubs, Mr. 6-14-31-38-46-58
Miss Bradley
Miss M. L. Bradley

Braidwood, Mr. and Mrs. Francis
40 St. Mark street
Clubs, Mr. 41
Miss Helen Braidwood
Mr. Harry Braidwood

Bramley, Mr. and Mrs. William (Flannigan)
4462 Western avenue, Westmount
Receives 1st and 3d. Thursday
Clubs, Mr. 2-11-12-24-31-49-50

Branchaud, Mr. Arthur L.
Three Rivers, P. Q.
Clubs, Mr. 1-13-44

Branchaud, Mr. and Mrs. C. H. (Auger)
19 St. Famille street
Sum. Res.: Terrebonne
Clubs, Mr. 10-11-17-28-31-44

Brand, Mr. James H., Jr.
Prince of Wales Apartments, Oldfield avenue
Sum. Res.: Dorval, Que.
Clubs, Mr. 4-24-26-51
Mr. James H. Brand

Brander, Mr. William D.
4488 Sherbrooke street, Westmount
Miss Mary Brander

Brassard, Mr. and Mrs. R. A. (Lesage)
818 St. Hubert street
Sum. Res.: Bellevue, P. Q.
Receives 1st Wednesday
Clubs, Mr. 17-32; also Club Canadien

Brault, Mr. Léandre
404 St. Denis street
Sum. Res.: Longueuil
Receives Friday
Mr. Joseph Brault
Mr. Lucien Brault
Mr. Maurice Brault
Miss Loulou Brault
Miss Cecile Brault

Brault, Mr. and Mrs. Léandre, Jr.
1274 St. Hubert street

Brennan, Mrs. M. T. (Martin)
436 St. Hubert street
Sum. Res.: Nicolet
Receives Wednesday

Brice, Mr. and Mrs. Alfred J. (Woodcock)
265 Peel stret
Receives 2d and 4th Friday
Clubs, Mr. 1-24-28-49-50-51; also Chateau Beauclaire—Mrs. 63
Miss Brice, 63
Miss Lulu Brice, 63
Mr. Edwin Arthur Brice

Brice, Mr. and Mrs. Alfred J., Jr. (Harriss)
4193 Sherbrooke st., Westmount
Receives 3rd and 4th Tuesday
Mrs. Elizabeth Harriss
Clubs, Mr. 1-24—Mrs. 63

Briegel, Mr. and Mrs. Frederick (Rathman)
82 St. Luke street
Receives 2nd and 4th Monday
Mr. Frederick L. Briegel
Mr. Edgar Briegel
Miss Emma Briegel
Miss Lina Briegel
Mr. Walter O. Briegel

Briegel, Mr. and Mrs. Herman
29a Greene avenue, Westmount

Brierley, Mr. and Mrs. James S.
147 Côte St. Antoine road, Westmount
Receives 1st and 2nd Thursday
Clubs, Mr. 8-28-63

Brisbane, Mr. and Mrs. William (Ewen)
452 Strathcona ave., Westmount
Receives 1st Tuesday
Clubs, Mr. 47

Brittain, Mr. and Mrs. Alfred (Grose)
9 Tower avenue
Mr. Alfred H. Brittain, 24-46
Mr. H. Arthur Brittain
Miss Isabel Brittain (B. A.)
Miss M. B. Brittain
Miss Mabel A. Brittain
Clubs, Mr. 8-24-59

Brock, Mr. Guy N.
4282 Sherbrooke st., Westmount
Clubs, Mr. 13-29-41

Brock, Mr. and Mrs. J. Gordon (Routh)
350 Oliver avenue, Westmount
Miss Geraldine Brock
Miss Madge Brock

Brock, Mrs. Jeffry
4282 Sherbrooke st., Westmount

Brock, Lieut.-Col. and Mrs. Reginald A. (Dent)
316 Pine avenue, W.
Receives Monday
Clubs, Mr. 28-30-32-46-51—Mrs. 27

Brodeur, Mrs. A. (Prévost)
227 Sherbrooke street, W.
Sum. Res.: Vaudreuil Station, Que.

Brodeur, Mr. and Mrs. Alph N. (Laurier)
140 Crescent street
Receives Tuesday
Miss Pauline Laurier
Mr. Robert Laurier
Clubs, Mr. 11-20-35, also Club Canadien and Alderman for City of Montreal

Brodeur, Mr. (K.C., LL.B.) and Mrs. Donat (Marmette)
57 St. Denis street
Receives Monday
Sum. Res.: Montmagny, Que.
Miss Henriette Brodeur
Mr. Maurice Brodeur
Clubs, Mr. 11-20-26-35

Brodeur, Dr. and Mrs. H. J. (Breton)
52 Durocher street
Sum. Res.: Varennes
Receives Wednsday
Mr. E. Quinn

Brodeur, Hon. (LL.B., M.P.) and Mrs. L. P.
St. Hilaire, Que.; also Ottawa
Clubs, Mr. 11-28

Brodie, Mr. and Mrs. Hugh
558 Roslyn avenue, Westmount
Sum. Res. Lac Brulé, Ste. Agathe des Monts, P. Q.
Mr. William Leslie Brodie

Brodie, Mrs. W. (White)
Hampton Court Apartments
Miss E. White

Bronsdon, Mr. and Mrs. E. R. (Whelan)
67 Mount Royal, West
Receives 3d Wednesday
Clubs, Mr. 56

Brook, Mr. and Mrs. James A. (Wilmot)
232 Bishop street
Receives 1st and 3rd Thursday
Clubs, Mr. 55

Brooks, Mr. and Mrs. Edward George (Scott)
4025 Dorchester street, Westmount
Receives 2nd and 3rd Wednesday

Brophy, Mr. and Mrs. James
78 Arlington avenue, Westmount
Receives 2nd Tuesday and Wednesday
Mr. Arthur Brophy

Brophy, Mr. and Mrs. D. Maclaren (Birks)
316 Victoria avenue, Westmount
Receives 1st and 3rd Friday

Brophy, Mr. and Mrs. Thomas
422 Mt. Stephen avenue, Westmount
Mr. Irwin Brophy
Mr. Percy Brophy
Mr. Frank Brophy

Brossard, Mr. and Mrs. Arthur (K. C.) (Clara Laurence)
2129 Park avenue
After October 1st, 1911, at 374 St. Catherine road, opposite Wiesman avenue, Outremont
Receives 1st and 3rd Wednesday
Clubs, Mr. 10-17-26

Brossard, Mr. (LL.M.) and Mrs. Edmund (de Lorimier)
Care of Credit Foncier Building, 35 St. James street
Sum. Res.. Beloeil, P. Q.
Clubs, Mr. 8-10-11-20

Brosseau, Dr. and Mrs. Arséne S. (Robert)
365 Sherbrooke street, E.
Sum. Res.: Woodlands, P. Q.
Receives 1st and 3rd Tuesday
Clubs, Mr. 11

Brosseau, Mr. D. C.
Berri cor. Viger avenue
Sum. Res.: St. Bruno, P. Q.
Receives Monday
Miss Azelie Brosseau

Brosseau, Mrs. H. H. (Manion)
399 St. Hubert street
Mr. Richard Brosseau

Brosseau, Mr. (K.C.) and Mrs. T. (Brais)
467 Mackay street
Sum. Res.: St. Hilaire
Mr. Bernard Brosseau
Mr. Claude Brosseau
Mrs. L. A. Chauvin
Clubs, Mr. 6-10-26-30-31-51

Brown, Mr. and Mrs. Albert E.
36 Bishop street

Brown, Mr. and Mrs. Albert H. (Gallagher)
14 Selkirk avenue

Brown, Mr. (K. C.) and Mrs. Albert J. (Home)
123 Crescent street
Sum. Res.: Windsor Mills
Receives 2nd, 3rd and 4th Wednesday
Clubs, Mr. 1-9-26-28-31-44-62—Mrs. 9

Brown, Mrs. Andrew Aitken
164 Crescent street
Receives 1st and 3rd Wednesday
Mr. Gibson Brown
Miss Jessie E. Brown

Brown, Mr. and Mrs. B. Hal (Macdonald)
830 Dorchester street, W.
Sum. Res.: Inverlochin, St. Bruno, Que.
Clubs, Mr. 1-6-8-9-24-30-38-47-49-51, also Y. M. C. A. Athletic Association, St. George Club of Sherbrooke, and Toronto Club—Mrs. 1-27

Brown, Mr. and Mrs. Charles J. (Hutchison)
26 Forden avenue, Westmount
Sum. Res.: Val Morin, P. Q.
Receives Thursday
Clubs, Mr. 1-39

Brown, Mr. and Mrs. Clinton Foster (Snell)
10 Windsor avenue, Westmount
Sum. Res.: Ste. Agathe
Clubs, Mr. 1

Brown, Mr. and Mrs. David R. (Robb)
720 Pine avenue, W.
Clubs, Mr. 4-6-29-51

Brown, Dr. (B. A. M. D.) and Mrs. Ernest R. (Foster)
411 Mackay street
Receives 4th Thursday
Clubs, Dr. 41-58

Brown, Mr. and Mrs. Fayette
7 Ontario avenue
Receives Thursday
Miss Dorothy Brown
Miss Elizabeth Brown
Clubs, Mr. 1-31-24-37-44-51-58

Brown. Dr. and Mrs. George A. (Conroy)
718 Dorchester street, W.
Receives 1st Wednesday
Miss Brown
Miss Elsie Brown
Mr. William P. Brown (McGill University)
Clubs, Mr. 1-58—Mrs. 1-27

Brown, Mr. and Mrs. J. Louie
4887 Sherbrooke st., Westmount
Sum. Res.: Isle aux Tourtes, Ste. Anne de Bellevue
Receives Thursday
Miss Winifred Brown
Mr. Vivian D. Brown

Brown, Mr. and Mrs. J. Stevenson
13 Bishop street
Receives Monday
Mr. Campbell Brown
Miss Emily Brown
Clubs, Mr. 28-49—Mrs. 9

Brown, Mrs. James (Ingram)
Waldorf Apartments, 437 Grosvenor avenue, Westmount
Receives 2nd and 4th Thursday
Mr. John Weir Brown
Miss Jane Helen Brown
Mr. Norman C. Brown, 46-55

Brown, Dr. and Mrs. Peter
Lachine, P Q.

Brown, Mr. and Mrs. R. H. (Powney)
93 Coursol street
Receives Tuesday

ESTABLISHED
1847

UNDER ROYAL PATRONAGE

JOHN PALMER & SON, Limited

441 ST. CATHERINE STREET, WEST
FIVE MINUTES WALK FROM THE WINDSOR

Hair Merchants and Perfumers

THE Handsomest and Best Equipped Ladies' Hair Dressing Parlors in America,—eighteen private rooms, latest improvements, perfectly sanitary.

¶ Skilled artists in

HAIR DRESSING
HAIR DYEING
MANICURING
MASSAGE
CHIROPODY

¶ Our stock of HAIR GOODS is the best and contains all the season's novelties in Transformations, Pompadours, Puffs, Chignons, Switches, Wigs,—all High Grade and First Quality Hair Toilet Articles from the best makers.

HAIR ORNAMENTS—UNIQUE and EXCLUSIVE

¶ A visit will convince you that this store is equal to the best and superior to most of the Hair Stores in New York, Paris or London

PHONES { FOR APPOINTMENTS: UP 5269; UP 4307
WHOLESALE DEPARTMENT: UP 3560

TELEPHONE UP 3126

DOMINION DERMATOLOGICAL INSTITUTE

54 Drummond St. Montreal

THE MISSES GRANT

ELECTROLYSIS

For the removal of superfluous Hair, Warts and Moles

HAIR AND SCALP TREATMENT

FACE MASSAGE MANICURING

SHAMPOOING CHIROPODY

J. A. Bremner

Best Values in

Fine Jewelry

in Montreal

569 St. Catherine Street, West

Telephone Up 1384

Brown, Mr. and Mrs. Jonathan (Martin)
1050 Dorchester street, W.
Sum. Res.: Boulevard terrace, Westmount
Receives Wednesday
Miss Martin
Miss Ruth Martin
Clubs, Mr. 1

Brown, Mr. and Mrs. W. C.
Care of Engineers' Club
Sum. Res.: Prescott, Ont.
Clubs, Mr. 13

Brown, Mrs. W. F.
55 McGill College avenue

Brown, Mr. and Mrs. William Foster (Riley)
Ste. Agathe, P. Q.

Browne, Mrs. Arthur A. (Labatt)
622 Sherbrooke street, W.
Mr. Dalzell Browne
Miss Dora Browne
Clubs, Mr. 1

Browne, Dr. J. George (M.D)
1171 St. Denis street
Sum. Res.: Baie d'Urfe
Clubs, Mr. 41-58

Browne, Mr. and Mrs. W. Graham (Carlyle)
Place Viger Hotel
Receives Friday
Clubs, Mr. 1-6-30-44-46-50-51-58-62—Mrs. 9

Browning, Mr. Arthur
39 Crescent street
Clubs, Mr. 1-9-44-50-58

Browning, Mrs. J. M.
131 Bishop street

Brownlee, Mr. and Mrs. W. G. (Cunningham)
419 Lansdowne ave., Westmount

Bruchesi, Mgr., Archbishop of Montreal
471 Lagauchetiere street, W.

Bruchesi, Mr. (B. C. L.) and Mrs. Charles (Desnoyers)
118 Laval avenue
Sum. Res.. Boucherville, Que.
Receives Wednesday
Mr. Charles Emile Bruchesi
Miss Jeanne Bruchesi
Mr. Jean Bruchesi
Mr. Louis Joseph Bruchesi
Miss Germaine Bruchesi
Clubs, Mr. 20-26

Bruneau, Mr. and Mrs. Arthur
131 Sherbrooke street, E.
Sum. Res.: Vaudreuil
Clubs, Mr. 28-31

Bruneau, Dr. and Mrs. Theo (Lamoureux)
783 St. Denis street
Sum. Res.: Ste. Rose
Clubs, Mr. 11-17

Brunet, Miss A.
Fairmount Court, 2106 Park ave.
Receives Thursday

Brunet, Mr. and Mrs. Alexis (Fournier)
470 Sherbrooke street, E.
Sum. Res.: St. Rose
Receives Monday
Miss Eugenie Brunet
Miss Albertine Brunet
Miss Maria Brunet
Mr. Albert Brunet

Brunet, Mr. and Mrs. Alfred (Chagnon)
503 Sherbrooke street, W.
Sum. Res.: Les Ormeaux." Ste. Anne de Bellevue, P. Q.
Receives Monday
Clubs, Mr. 8-11-16-38-63—Mrs. 16-63

Brunet, Mr. and Mrs. Rodolphe
619 St. Andre street

Brush, Mr. and Mrs. Fred S.
997 Dorchester street, W.

Bryant, Mr. and Mrs. Adin E. (Blandin)
435 Metcalfe avenue, Westmount
Clubs, Mr. 2-24

Bryant, Mr. and Mrs. Hershey S. (Dunn)
4044 Tupper street, Westmount

Bryant, Mr. and Mrs. Norris P. (Gilbert)
Bishop Court Apartments

Bryce Mr. Geo. M.
250 Peel street
Clubs, Mr. 24-46

Bryce, Mr. and Mrs. James (Harrison)
Cedar avenue
Sum. Res.: Dorval
Mr. J. F. Bryce
Miss C. Bryce
Miss Mildred Bryce
Miss Gertrude Bryce
Miss Muriel Bryce
Clubs, Mr. 1

Bryce, Mr. Wm. C.
250 Peel street
Clubs, Mr. 24

Brymer, Mr. and Mrs. John (Small)
1722 Hutchison street
Receives 1st Friday

Brymer, Mr. William
255 Bleury street
Clubs, Mr. 51 and Pres. R. C. A.

Bryson, Mrs. Alex.
115 Shuter street
Receives 1st Wednesday
The Misses Bryson

Bryson, Mr. and Mrs. Robert H. (Wright)
15 Lincoln avenue
Sum. Res.: Brockville, Thousand Islands
Receives 2nd and 4th Tuesday
Mr. Robert Bryson, Jr.
Miss Belle Bryson
Clubs, Mr. 1-24

Buchan, Mr. and Mrs. J. S. (Henderson)
53 St. Mark street
Mr. Stuart Buchan

Buchanan, Mr. and Mrs. A. Brock
30 St. Mark street

Buchanan, Mr. and Mrs. Reginald H. (Bancroft)
40 Westmount avenue
Receives 1st and 2nd Thursday
Miss Dorothy Buchanan
Miss Olive Buchanan
Miss Louie Buchanan
Clubs, M. 1

Buchanan, Mr. and Mrs. Victor C. (Erb)
21 Oxenden avenue
Clubs, Mr. 28-13

Buchanan, Mr. (K. C.) and Mrs. A. W Patrick
731 Pine avenue, W.
Sum. Res.: Murray Bay
Clubs, Mr. 1-6-26-30-44-51—Mrs. 1-27

Buchanan, Mrs. W. J. (Burrowes)
20 Selkirk avenue
Sum. Res.: Woodlands, P. Q.
Receives Thursday
Mr. Claude W. Buchanan
Mr. Fitz-Herbert Buchanan

Buck, Mr. and Mrs. Clifford G.
80 Shuter street
Receives 1st Thursday

Buckley, Mr. and Mrs. W. C. (McFee)
The Cavendish
Miss Marion Buckley
Clubs, Mr. 1

Budden, Miss Aimee
780 Dorchester street, W.
Sum. Res.: Cacouna, P. Q.
Miss J. M. Budden

Budden, Mr. and Mrs. F. C. (Burke)
The Cavendish
Clubs. Mr. 1-24-29-31-34-44-51—Mrs. 1-3-19

Budden, Mr. and Mrs. Hanbury A. (Small)
441 Mackay street
Clubs, Mr. 1-13-24-44-51

Budden, Mr. and Mrs. Harry G. (Macpherson)
Carleton Apartments, Sherbrooke street, W.
Clubs, Mr. 44—Mrs. 45

Budge, Mr. and Mrs. D. A.
198 Milton street
Receives 2nd Wednesday
Clubs, Mr. 8

Budge, M. and Mrs. Edgar C. (Wilson)
149 Côte St Antoine road, Westmount
Receives 1st and 2nd Thursday

Buller, Mrs. Frank
111 Drummond street
Miss Marguerite Buller
Miss Cecil Buller

Bulmer, Mrs. E. Garth
129 Crescent street
Receives 1st and 3rd Tuesday

Bulmer, Mrs. Margaret
"Victoria Cottage." 530 Côte St. Antoine road, Westmount
Receives 1st and 2nd Wednesday
Miss Gertrude E. Bulmer

Burgess, Dr. and Mrs. A. S. (Fairman)
471 Côte St. Antoine road, Westmount
Receives 1st Wednesday
Clubs, Mr. 46—Mrs. 39-46

Burgess, Mr. Cecil S.
49 Shuter street
Clubs, Mr. 9

Burke, Mr. and Mrs. David
117 University street
Mr. Maurice Burke, 39-46
Clubs, Mr. 51

Burket, Mr. and Mrs. Peter W. A. (Fabian)
226 Bishop street

Burland, Lieut.-Col. and Mrs. Jeffrey H.
342 Sherbrooke street, W.
Sum. Res.. Little Metis
Clubs, Mr. 9-10-44-46-58-62-13-63—Mrs. 9

Burland, Major W. Watt
312 Prince Arthur street, W.
Sum. Res.: Hudson Heights
Mr. Benjamin S. Burland
Clubs, Mr. 8-24-32-46

Burnett, Mr. and Mrs. Alexander (Howe)
Prince Arthur Apartments, 709 St. Urbain street
Receives 3rd and 4th Tuesday
Clubs, Mr. 1-2-14-43—Mrs. 1

Burnett, Mr. and Mrs. Hugh (Hunt)
The Phillips Apartments, St. Mark street
Clubs, Mr. 31-28-46-62

Burnett, Dr. Philip
"The Grosvenor"
Miss Burnett
Clubs, Mr. 58-13

Burnside, Mr. and Mrs. David (Millard)
221 Prince Arthur street, W.
Receives 4th Wednesday

Burry, Mr. and Mrs. Edgar (Serman)
3 Oxenden avenue

Bury, Mr. George
84 University street
Sum. Res.: l'Achigan
Miss Bury
Miss Evelyn Bury

Busby, Mrs. E. C.
18A Bishop street
Receives Wednesday

Bushell, Rev. (M.A.) and Mrs. Edward (Nixon)
2 Thornhill avenue, Westmount
Receives Tuesday
Miss Catherine Bushell
Clubs, Mr. 50

Busteed, Lieut.-Col. (K. C.) and Mrs. E. Botsford
87 St. Mark street
Clubs, Mr. 24-26-29-32-51—Mrs. 27

Butler, Mr. W. W.
Windsor Hotel
Clubs, Mr. 31

Butler, Lieut.-Col. (K. C., D. C. L.) and Mrs. Thomas Page
88 Shuter street
Sum. Res.: Beaconsfield, P. Q.
Receives Tuesday
Miss Ruby Butler, 4
Miss Muriel Butler, 4
Miss Beryl Butler, 4
Miss May Butler, 4

Butters, Mr. George P.
560 Pine avenue, W.
Miss Mable Butters
Clubs, Mr. 1-58

Butze, Mr. Adolph
Windsor Hotel
Clubs, Mr. 31-8

Byers, Dr. W. Gordon M.
346 Mountain street
Clubs, Mr. 1-47-58-30-38

Byers, Mrs. William
346 Mountain street
Receives 1st and 3rd Thursday

Byrd, Mr. and Mrs. Charles (Macdonald)
70 Durocher street
Sum. Res.: Fisk House, Old Orchard
Receives 1st Thursday and 1st Friday
Clubs, Mr. 1

C

Cahan, Mr. and Mrs. Charles H. (Hetherington)
198 University street
Mr. J. F. Cahan
Miss Lois Cahan
Clubs, Mr. 26-28-38

Cadieux, Mr. and Mrs. Alfred
1646 Mance street
Clubs, Mr. 10

Cains, Mr. and Mrs. Fred L. (Pulsford)
Hampton Court Apartments
Receives Wednesday
Miss Cains
Mr. Gordon Cains
Miss Kathleen Cains
Mr. Jack L. Cains
Clubs, Mr. 6-21-24-44—Mrs. 29-44

Cains, Mr. and Mrs. George L.
14 Macgregor street
Clubs, Mr. 1-31-46-37-47-49

Cairns, Mr. and Mrs. Wm.
72 Mance street
Sum. Res.: St. Faustin Station, P. Q.
Mr. George A. Cairns
Mr. Morris J. Cairns
Miss Edith E. Cairns
Miss Mary G. Cairns
Clubs, Mr. 47-6-24

Calder, Mr. and Mrs. Robert E.
4084 Tupper street, Westmount

Caldwell, Prof. and Mrs. William
51 Shuter street
Receives Monday
Clubs, Prof. 37

Callaghan, Rev. M.
66 Notre Dame, E.

Came, Mr. and Mrs. Frank Eldon (McAvity)
17 Metcalfe Apartments, Westmount
Receives Wednesday
Clubs, Mr. 55-63

Cameron, Mr. and Mrs. Alex. K.
384 Lansdowne ave., Westmount
Receives 2nd and 3rd Thursday

Cameron, Mr. Alexander G.
26 McTavish street

Cameron, Mrs. Allan (Caverhill)
41 St. Famille street
Receives 1st and 3rd Saturday
Miss Jessie F. Caverhill
Miss Jessie Caverhill-Cameron

Cameron, Mr. and Mrs. Dakers (Fenwick)
14 Highland avenue

Cameron, Mr. Duncan
4453 Western avenue, Westmount
Clubs, Mr. 5-47

Cameron, Mr. and Mrs. J. Alexander (Anderson)
10 Bellevue avenue
Receives 2nd and 3rd Thursday
Clubs, Mr. 4-24-28-47-51—Mrs. 4

Cameron, Dr. and Mrs. J. Chalmers (Dakers)
605 Dorchester street, W.
Receives Wednesday
Clubs, Mr. 1-9-37-46-47-58-63

Cameron, Mr. (B. A., B. C. L.) and Mrs. John D. (Ross)
34 Hutchison street
Clubs, Mr. 55

Cameron, Dr. Kenneth
1 The Linton Apartments
Clubs, 17-19-32
Mr. Donald Cameron, 32-47-51
Clubs, Mr. 29-32-47-51

Campbell, Miss Adelaide L.
317 Peel street
Miss Catherine M. Campbell
Clubs, Mrs. 1

Campbell, Mr. Bruce F.
373 Dorchester street, W.
Sum. Res.: Ste. Hilaire, P. Q.
Clubs, Mr. 30-31-47-51

Campbell, Mr. C. S.
St. James Club
Clubs, Mr. 26-28-31-44-47-58

Campbell, Mr. and Mrs. Colin
554 St. Catherine street, W.
The Misses Campbell
Clubs, Mr. 31-49-63

Campbell, Mr. and Mrs. D. A (Bicherdike)
5 St. George place
Clubs, Mr. 5-6-8-24-28-35-47-49

Campbell, Mr. and Mrs. D. W. (Baird)
Côte des Neiges road and Westmount avenue
Sum. Res.: Hattie Bay, Bic., P. Q.
Clubs, Mr. 1-5-8-28-30-35-37-41-47-51

Campbell, Dr. and Mrs. G. Gordon
117 Metcalfe street
Receives Wednesday
Clubs, Dr. 37

Campbell, Mr. and Mrs. George A. (Dawson)
223 Milton avenue until May 1st, 1911; after then, 138 Cedar ave.
Clubs, Mr. 4-8-26-28-47-58-60—Mrs. 4-19-39-60

Campbell, Mr. and Mrs. John M.
570 Grosvenor ave., Westmount
Clubs, Mr. 47

Campbell, Mr. and Mrs. Kenneth (Morgan)
77 Durocher street
Receives 1st and 2nd Thursday
Miss Campbell
Miss Flora Campbell
Clubs, Mr. 1

Campbell, Mr. and Mrs. Kenneth C.
19 Park avenue

Campbell, Miss M.
Hampton Court Apartments
Clubs, Mrs. 1

Campbell, Mr. and Mrs. R. Anson
241 Prince Arthur street, W.
Receives Friday
Mr. Anson Campbell
The Misses Campbell

Campbell, Dr. R. P.
341 Dorchester street, W.
Clubs, Mr. 37-41-58-32

Campbell, Rev. (D.D.) and Mrs Robert Macdonnell)
68 St. Famille street
Sum. Res.: Cap-a l'Aigle
Receives Monday
Miss Kate M. Campbell (B. A.)
Miss Mary E. Campbell
Dr. D. Grant Campbell (B.A., M.D
Clubs, Rev. 5-47

Campbell, Mrs. Rollo (Fletcher)
6 Selkirk avenue

Cantin, Mr. and Mrs. Charles A.(Ward)
10 Rosemount ave., Westmount
Clubs, Mr. 44

Cantin, Mr. and Mrs. James B.
700 Sherbrooke street, W.
Clubs, Mr. 1-47

Cantlie, Lieut-Col. and Mrs. Geo. S.
338 Mountain street
Receives Wednesday
Clubs, Lieut.-Col. 2-24-30-31-33-38-47-51-62, also Back River Polo Club

Cantlie, Mr. and Mrs. James A. (Stephen)
131 Crescent street
Receives Friday
Clubs, Mr. 1-24-47-51—Mrs. 1

Cape, Mr. and Mrs. E. G. Meredith (Smith)
225 Sherbrooke street, W.
Clubs, Mr. 31-51-46-39-8-62-41-55

Capper, Mr. and Mrs. S. H.
1753 Esplanade avenue
Clubs, Mr. 46

Carmichael, Dr. and Mrs. H. B.
515 Wellington street
Clubs, Mr. 5

Carmichael, Mr. Saumarez
291 Mountain street
Clubs, Mr. B. A., B. C. L.—49-51-58

Carr, Mr. H. D.
70 Cathcart street
Clubs, Mr 13

Carreau, Mr. and Mrs. Gustave P (Paradis)
246 Sherbrooke street, E.
Clubs, 11

Carrington, Mr. and Mrs. Elmore R. (Ferguson)
53 The Linton
Sum. Res.: Val Moran, Laurentian Mountains
Clubs, Mr. 31

Carrique, Mr. and Mrs. W. J. (Gascoigne)
804 Dorchester street, W.
Clubs, Mr. 2-6-32-46, also National Club, Toronto and Royal Colonial Institute, London, Eng.

Carroll, Mr. and Mrs. P. J. (Bowes)
34 Chomedy street
Receives 1st and 3rd Tuesday
Miss Frances Hudson

Carruthers, Mr. James
The Cavendish
Clubs, Mr. 31-47

Carruthers, Mr. and Mrs. William (Chichester)
The Cavendish
Sum. Res.: Dorval
Receives Wednesday
Clubs, Mr. 7-31-43-46

Carsley, Mr. and Mrs. J. Gibb
32 Durocher street
Clubs, Mr. 1-13-46-49-57

Carsley, Mr. and Mrs. Samuel
The Linton Apartments
Sum. Res.: Dorval
Receives 2nd and 4th Tuesday
Mr. S. Carsley, Jr.
Clubs, Mr. 46-49-50-58—Mrs. 1

Carsley, Mr. and Mrs. W. F.
31 Macgregor street
Receives 2nd and 3rd Thursday
Clubs, Mr. 1-46

Carson, Lieut.-Col. and Mrs. John (Corran)
4113 Sherbrooke street
Sum. Res.: Ste. Rose
Receives 2nd and 4th Wednesday
Clubs, Mr. 1-62-13

WALL PAPERS

BURLAPS, MOULDINGS

MURPHY & SON

INTERIOR DECORATORS

140 MANSFIELD STREET.

TELEPHONE UP 1337

MONTREAL

Telephone Uptown 3598

H. LITWIN

AMERICAN LADIES' TAILORING

RIDING HABITS A SPECIALTY

590 ST. CATHERINE W., MONTREAL

Supreme in Excellence --- Most Reasonable in Price

Prepare for occasions by getting the right clothes; you'll never be dressed as you should until you wear one of my Dinner or Dress Suits. (Ready now, all wool and all right.) ¶ Ladies' and Gentlemen's clothes repaired, cleaned, pressed and made to look like new. Prices moderate. ¶ Phone Up 1745

R. FAUCHER :: *Merchant Tailor* :: 72 Beaver Hall Hill

MRS. O'NEILL MISS V. BRENNAN

"The Alexandra"

MILLINERY

LADIES' HAIRDRESSING
MANICURING CHIROPODY
HAIR GOODS & NOVELTIES

741 St. Catherine Street, West
MONTREAL

Telephone Uptown 1650

Carter, Mrs. A. J.
456 Strathcona ave., Westmount
Receives 3rd Tuesday
Miss Carter

Carter, Mrs. Christopher B. (Blunden)
14 Selkirk avenue

Carter, Mr. and Mrs. Ronald E. (Hughes)
1526 Mance street
Clubs, Mr. 13

Carter, Mr. and Mrs. Stewart J. (McKeown)
820 Dorchester street, W.
Receives 1st and 3rd Tuesday
Miss Edith Carter

Carvell, Mr. and Mrs. Albert (McNaughton)
Bishop Court Apartments, 147 Bishop street
Receives 1st and 3rd Thursday

Casault, Mr. and Mrs. A. J.
127 Berri street
Clubs, Mr. 10

Casey, Mr. and Mrs. Edward F. (Wright)
393 Mackay street
Receives 1st and 3rd Wednesday

Casey, Mr. Felix
26 Hutchison street
Receives Thursday
Miss Marguerite Casey

Casgrain, Hon and Mrs. J. P. B.
910 Dorchester street, W.
Receives Thursday
Miss Elaine Casgrain
Mr. Uberto Casgrain
Miss Margarita Casgrain
Clubs, Mr. 11-28-46-31-38-51

Casgrain, Mr. and Mrs. Thomas Chase (Lemoine)
83 Durocher street
Sum. Res.. Beaconsfield
Receives Tuesday
Mr. A Chase-Casgrain
Clubs, Mr. 1-8-10-11-17-26-28-38-51—Mrs. 1-4-27

Cassils, Mrs. A. M.
756 Sherbrooke street, W.
Receives 1st and 3rd Friday
Miss Marcia Cassils
Mr. Angus S. Cassils
Clubs, Mr. 39

Cassils, Mr. and Mrs. Charles (Cochrane)
209 University street
Miss Agnes S. Cassils
Miss Grace L. Cassils
Mr. John S. Cassils, 24-37-44-47-51-62
Clubs, Mr. 6-14-16-28-30-31-38-46-47-49-51

Castle, Mr. and Mrs. W. T.
3 Lorne avenue
Miss E Muriel Castle
Clubs, Mr. 1

Cavanagh, Mr. and Mrs. Edward (Bowes)
4258 Dorchester st., Westmount
Receives 2nd and 3rd Tuesday
Clubs, Mr. 17-35-49

Caverhill, Mr. and Mrs. George
166 Drummond street
Receives Wednesday
Miss Marjorie Caverhill
Clubs, Mr. 1-6-8-14-18-24-30-31-33-35-38-44-46-47-51—Mrs. 9-19-45-60

Caverhill, Mr. and Mrs. John B. (Irving)
262 Bishop street
Miss Caverhill
Clubs, Mr. 28-47

Caverhill, The Misses
Care of Mrs. Macarow, 770 Sherbrooke street, W.

Caverhill, Mr. and Mrs. Thomas (Robertson)
262 Bishop street
Clubs, Mr. 4-8-24-47—Mrs. 4

Chabot, Dr. and Mrs. N. Gedeon
972 St. Denis street

Chaffee, Mr. and Mrs. A. Buck
176 University street
Sum. Res.: Stave Island
Receives 1st, 2nd and 3rd Wednesday
Miss F. Ida Beard
Clubs, Mr. 1—Mrs. 9

Chagnon, Dr. and Mrs. E. P. (Caron)
201 Esplanade avenue
Receives Tuesday
Clubs, Dr. 10-11

Chapleau, Mr. and Mrs. E. J. (Hamelin)
147 Laval avenue
Sum. Res.: "Chapleau's Island," Ste. Rose, P. Q.
Miss Donalda Hamelin
Clubs, Mr. 11

Chaplin, Mr. and Mrs. Alfred (Macpherson)
184 Côte St. Antoine road, Westmount
Sum. Res.: Brockville, Ont.
Receives 2nd and 3rd Thursday
Clubs. Mr. 24

Chaplin, Mr. and Mrs. Charles (Geggie)
2025 Mance street

Chaplin, Mr. and Mrs. Frank (McMartin)
80 Columbia ave., Westmount

Chapman, Mr. and Mrs. Alfred T. (McKergow)
358 Oliver avenue, Westmount
Receives 1st Wednesday
Clubs, Mr. 50-8

Chapman, Mr. and Mrs. J. H.
459 Côte St. Antoine road, Westmount
Receives 1st and 2nd Thursday
Clubs, Mr. 1-8-13-49—Mrs. 1-4-60

Chapman, Mr. and Mrs. W. H. (Stroud)
19 St. Luke street
Receives 1st and 3rd Tuesday
Mr. Percy Chapman
Mr. F. St. G. Stroud
Clubs, Mr. 50

Chapple, Mr. and Mrs. R. J. E. (McKay)
65 Bruce avenue, Westmount
Sum. Res.: St. Faustin, Lac Superieur, P. Q.
Mrs. Elizabeth Chapple
Clubs, Mr. 37-49-50

Chaput, Mr. and Mrs. Armand (Auger)
54 Laval avenue
Sum. Res.: Vaudreuil
Clubs, Mr. 6-10-11-20-31-32, also Club Canadien

Chaput, Mr. and Mrs. Charles (Patoine)
349 Sherbrooke street, E.
Clubs, Mr. 10-20-63

Chaput, Mr. and Mrs. Emile (Loranger)
158 Laval avenue
Receives Tuesday
Clubs, Mr. 10-11-20

Charbonneau, Judge and Mrs. N. (Lemieux)
36 Simpson street
Sum. Res.: Sorel, P. Q.
Miss Alice Charbonneau
Miss Emilienne Charbonneau
Miss Julienne Charbonneau

Charlebois, Mr. and Mrs. C. T. (Lauzon)
344 St. Denis street
Sum .Res.: St. Hilaire
Miss Charlotte Charlebois
Miss Eva Charlebois
Clubs, Mr. 10

Charlebois, Mr. and Mrs. Ronnald (Brunet)
1762 St. Urbain street
Receives Wednesday
Mr. Louis Brunet
Mr. Paul Brunet
Clubs, Mr. 10-31-46

Charles, Mr. and Mrs. Allan H.
12 Springfield ave., Westmount
Clubs, Mr. 13

Charlton, Mr. and Mrs. H. R.
8 Sussex avenue
Mr. H. O. Charlton

Charpentier, Mr. and Mrs. T. (Aubin)
Sum. Res.: Boucherville
Clubs, Mr. 10

Charters, Rev. Frank
4525 St. Catherine st., Westmount
Receives 1st and 2nd Thursday
Mrs. Catherine Charters
Mr. Alex. Charters
Clubs, Mr. 50

Chaussé, Mr. and Mrs. Alcide (Renaud)
1433 St. Hubert street
Sum. Res.: "Villa Iris," St. Eustache, Que.
Receives 2nd and 3rd Tuesdays
Mr. Marcel Chaussé
Mr. Fernand Chaussé
Clubs, Mr. 8-63-67, also Hon. Secy. Royal Architectural Institute of Canada

Chauvin, Mrs. L. A. (Brais)
467 Mackay street

Cheesbrough, Mr. and Mrs. W. Arthur (Snyder)
338 Wood avenue, Westmount
Sum. Res.: Muskoka
Receives 1st, 2nd and 3rd Tuesday
Miss Cheesbrough
Mr. Gordon Cheesbrough
Mr. Hilton Cheesbrough

Cheese, Mr. and Mrs. William E.
364 Mountain street
Clubs, Mr. 50

Chenoweth, Mr. W. R.
3 "Prince George Apartments," Oldfield avenue
Clubs, Mr. 4-24-46

Chesterton, Mr. and Mrs. Walter (Ashworth)
225 Sherbrooke street, W.
Receives Wednesday
Miss Lilian S. Chesterton
Clubs, Mr. 1

Chevalier, Mr. and Mrs. M.
373 Peel street
Sum. Res.: River du Loup
Mr. Philippe Chevalier
Mr. Pierre Chevalier
Mr. Armand Chevalier
Miss Jeanne Chevalier
Clubs, Mr. 30

Chevrier, Mr. and Mrs. J. Nelson (McGown)
161 Esplanade avenue
Clubs, Mr. 11

Chillas, Mr. and Mrs. George (Bell)
8 Bishop street
Sum. Res.. Pointe Claire, P. Q.
Receives 1st and 3rd Friday
Mr. Ralph B. Chillas
Mr. and Mrs. Geo. C. Marriot (Chillas)
Clubs, Mr. 4

Chilvers, Mr. and Mrs. Reginald L. (Wright)
39 Burton avenue

Chipman, Mr. and Mrs. Arthur R. (Wainwright)
117 Crescent street
Clubs, Mr. 39-58

Chipman, Mr. (B. A., B. C. L.) and Mrs. W. W. L. (Sweeny)
647 Dorchester street, W.
Sum. Res.: Como, P. Q.
Receives Tuesday
Miss Phyllis Chipman
Mr. Noel Chipman
Clubs, Mr. 1-26-41-58

Chipman, Dr. and Mrs. Walter (Angus)
284 Drummond street
Clubs, Mr. 38-44-51-58—Mrs. 27-45

Cholette, Mr. and Mrs. L. E. At. (Lesieur)
33 St. Louis square
Receives Monday
Mr. Edouard Cholette, 10
Miss Virginie Cholette

Choquet, Judge and Mrs. F. X. (Barry)
814 Dorchester street, W.
Sum. Res.: Rigaud, Pointe aux Trembles
Receives Tuesday

Chouillou, Mr. and Mrs. C. A.
2001 Waverley avenue
Clubs, Mr. 46-55

Chouinard, Mr. and Mrs. J. I. (Villeneuve)
355 Dorchester street, E.
Receives Thursday
Clubs, Mr. 11

Christie, Mr. Charles R.
253 Bishop street
Miss Mary Christie
Clubs, Mr. 1-18-47-49

Christie, Prof. and Mrs. C. V. (Mowatt)
455 Grosvenor ave., Westmount
Receives 2nd Tuesday
Clubs, Mr. 13-39—Mrs. 39

Christin, Mr. and Mrs. Joseph A. (Lefontaine)
Winter Res.: Westmount
Office, 21 St. Julie street
Sum. Res.: Ahuntsic Ward
Clubs, Mr. 11-24, also Club Canadien and St. Andrew's Curling Club—Mrs. 1

Christmas, Mr. and Mrs. Archie P.
432 Mt. St. Stephen avenue, Westmount

Christmas, Mr. and Mrs. Ernest J. (Evans)
4473 Western avenue, Westmount
Receives 1st and 3rd Wednesday
Clubs, Mr. 24

Christmas, Mr. and Mrs. Henry Albert (Drennan)
498 Lansdowne ave., Westmount
Receives 1st and 3rd Wednesday
Clubs, Mr. 24

Christmas, Mr. and Mrs. Howard M. (Rosa)
1750 Mance street

Christmas, Mr. and Mrs. T. H.
4210 Dorchester st., Westmount
Mr. Alex. E. Christmas
Mr. Percy S. Christmas
Mr. Walter Christmas

Church, Dr. and Mrs. C. H. (Lloyd)
4437 Sherbrooke street, Westmount
Receives Thursday

Church, Dr. and Mrs. Howard M.
401 Metcalfe avenue, Westmount
Clubs, Mr. 1-31-58-13

Clark, Mrs. A. C.
248 Mountain street
Receives Monday
Miss Alice Clark

Clark, Mr. and Mrs. C. A. (Reay)
4848 Westmount avenue

Clark, Mrs. M. L.
4172 Dorchester st., Westmount
Miss Johnston

Clark, Mr. and Mrs. R. D.
26 Lincoln avenue
Clubs, Mr. 47

Clarke, Mr. and Mrs. Ernest J. (Upton)
470 Wood avenue, Westmount

Clarke, Mr. and Mrs. George W.
413 Roslyn avenue, Westmount
Miss Alice S. Clarke
Miss Irene Clarke
Mr. Bryce R. Clarke

Clarkson, Mrs. J. B.
19 Durocher street
Receives Tuesday
Mr. Douglas Clarkson
Mr. Ross Clarkson

Claxton, Mr. (K.C.) and Mrs. A. G. Brooke (Simpson)
395 Guy street
Mr. B. Brooke Claxton
Clubs, Mr. 4-51-44

Clay, Capt. and Mrs. J. Bonham
126 Cedar avenue
Mr. Harold Clay
The Misses Clay
Clubs, Mr. 1—Mrs. 1

Clearihue, Mr. J. B.
234 Sherbrooke street, W.
Receives 1st and 2nd Monday
Mr. Herbert Clearihue
Miss Mabel Clearihue

Cleghorn, Mr. and Mrs. Charles Power
Travancore Apartments, Cedar avenue
Sum .Res.: Como, P. Q.

Cleghorn, Mr. and Mrs. James (Keighley)
474 Mt. Pleasant avenue, Westmount
Receives 1st and 2nd Thursday
Clubs, Mr. 37-44-49-62

Cleghorn, Mr. and Mrs. James P. (Spalding)
185 University street
Sum. Res.: "Blinkbonny," Como, P. Q.
Receives 1st Tuesday
Mr. George S. Cleghorn, 32-24-46-28-47
Miss Emily C. Cleghorn

Clement, Miss C.
1604 Esplanade avenue
Receives Wednesday
Miss M. Clement

Clement, Mr. and Mrs. Joseph Ed., Jr. (Rocher)
651 St. Hubert street
Sum. Res.: Montigny, P. Q.
Miss Yvonne Clement
Miss Lucille Clement
Clubs, Mr. 11-17

Clerk, Mrs. Alexander
2 Beaver Hall square

Clerk, Mr. and Mrs. Ronzo H. (Meacham)
4101 Sherbrooke street, Westmount
Receives 1st and 3rd Thursday
Miss Irene M. Clerk
Clubs, Mr. 1-57—Mrs. 1

Clift, Mr. and Mrs. Arthur
121 Bayle street

Clift, Mr. and Mrs. Robert Smith
Longue Point road
Clubs, Mr. 35-37-50—Mrs. 50

Cloran, Hon. Senator and Mrs. H. J.
Care of 63 St. Gabriel street
Clubs, Mr. 11

Clouston, Sir Edward and Lady (Easton)
362 Peel street
Sum. Res.: Senneville, P. Q.
Miss Marjory Clouston
Clubs, Mr. 1-2-14-18-24-31-38-44-46-47-49-50-51-63—Mrs. 9

Clouston, Mr. and Mrs. W. S.
Pointe Claire, P. Q.
Clubs, Mr. 4-34-44-46-51

Coates, Mr. and Mrs. W. A.
424 Mackay street
Sum. Res.: Strathmore, P. Q.
Clubs, Mr. 24-46

Cochenthaler, Mr. and Mrs. Moses (Workman)
593 Dorchester street, W.
Mr. J. Arthur Cochenthaler
Clubs, Mr. 23

Cochrane, Mr. and Mrs. A. W. (Jamieson)
25 Stanley Court
Mr. Alan Carlyle Cochrane
Clubs, Mr. 28-31-40-46

Cochrane, Mrs. M. H. (Whitney)
265 University street
Miss L. M. Cochrane, 1
Miss B. L. Cochrane, 1

Cochrane, Mr. and Mrs. M. P. (Cushing)
114 St. Matthew street
Sum. Res.: Cushing Island, Me.

Cochrane, The Misses
294 Drummond street

Coderre, Mr. and Mrs. Louis (St. Marie)
31 Laporte avenue
Receives Thursday
Clubs, Mr. 10

Coffin, Mr. and Mrs. Tristram (Cummins)
167 St. Denis street
Sum. Res.: Chateaugay Basin
Receives 2nd and 4th Tuesday
Mr. Adelina Coffin
Mr. Walter Coffin
Mr. Tristram Coffin, Jr.
Clubs, Mr. 11-17

Coghlin, Mr. and Mrs. Bernard W. P (Dawes)
810 Sherbrooke street, W.
Receives 3rd and 4th Thursday
Clubs, Mr. 8-24-29-41—Mrs. 3-19-27-29-39-60

Coghlin, Mr. G. R.
22 Linton Apartments
Clubs, Mr. 39-44-8-24

Colby, Prof. M. A. (Ph. D.) and Mrs. Charles W.
560 Pine avenue, W.
Sum. Res.. Lake Memphremagog, Que.
Clubs, Prof. 1-58

Cole, Capt. Alfred W. (Bissett)
33 Crescent street
Receives 2nd and 4th Thursdays
Mrs. James Bissett
Clubs, Capt. 1-8-64-13

Cole, Major Ernest C.
28 Victoria street
Mrs. Fred Cole
Miss Cole
Clubs, Mr. 1-8-24-32

Cole, Lieut.-Col. and Mrs. F. Minden (Trenholme)
215 Stanley street
Receives 3rd and 4th Wednesday
Clubs, Mr. 1-8-24-32-51-60—Mrs. 1-9-27-60-61

Cole, Mr. and Mrs. Francis (Taylor)
737 Sherbrooke street, W.
Receives 1st and 2nd Wednesdays
Mr. F. Thornton Cole
Mr. Charles H. Cole
Miss Lisette Cole
Clubs, Mr. 28-38-44

Cole, Mr. and Mrs. Rexford James (Havey)
Hampton Court, 355 Mountain St.
Receives 1st Friday

Collard, Mr. and Mrs. Louis H. (La-londe)
548 St. Denis street
Miss Collard

Collins, Mr. and Mrs. J. M. (Scanlan)
4460 Sherbrooke st., Westmount
Receives 2nd Tuesdays
Clubs, Mr. 6-24-35-46

Collins, Mr. and Mrs. Thomas (Lockett)
20 Chomedy street
Rcceives 1st Tuesday
Mrs. A. Lockett
Clubs, Mr. 17—Mrs. 63

Collins, Mr. Thomas C.
595 St. Denis street
Miss Celia Collins

Collitt, Mr. and Mrs. Bernard (Rose)
377 Metcalfe avenue, Westmount
Receives Thursday

Collyer, Mr. and Mrs. Alfred (Palmer)
4095 Tupper street, Westmount
Clubs, Mr. 6-13-46

Colson, Mr. and Mrs. C. H.
Care of 124 Coristine Bldg.
Sum. Res.: Val Morin, P. Q
Clubs, Mr. 8-13-18-24-46—Mrs. 4-29-34

Coltart, Mr. and Mrs. Robert S. (Coltart)
8 Ingleside avenue, Westmount
Sum. Res.: Hudson Heights
Receives 3d Thursday
Clubs, Mr. 6

Worth Knowing

TOURISTS
who stop at Montreal, Canada
should visit the

LARGEST AND BEST EQUIPPED

RETAIL FUR HOUSE IN THE WORLD

An immense stock of all kinds of

Furs

Such as Genuine Russian Crown Sable, Silver Fox, Hudson Bay Sable, Mink, Seal, Persian Lamb, Etc. Also Fur Rugs of all kinds and Descriptions

PRICES 40 PER CENT LESS THAN ANYWHERE ELSE

TELEPHONE EAST 1537

Chas. Desjardins & Cie

130 St. Denis Street, Montreal

The "ACME" Electrical Vacuum Cleaner

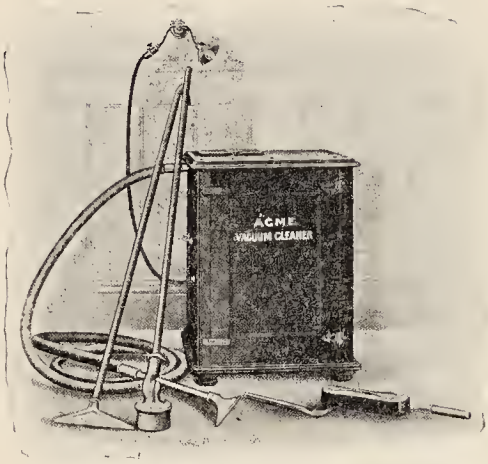

Style A, Exterior View, Price $125

Is not a toy but is designed for use and will last a life time. The mechanism is frictionless and is operated by attaching the electric cable supplied to any ordinary **16 c. p. Lamp Socket.** There are no wearing parts in the **"Acme"** and therefore there is no expense for maintenance.

The cleaner is equipped with a ⅙ H. P. Electric Motor, 20 feet of **Cable** with connecting plug, 16 feet of corrugated **Hose**, one large **Renovator** for Carpets, one small **Renovator** for Furniture, Bedding, etc. one Radiator Nozzle, one rubber tip Nozzle, one universal joint **Brush** for Walls, etc. and one **Brush** for Hard-wood floors.

The "Acme" Electrical Vacuum Cleaner is built for efficiency and is a practical **Household Cleaner.** It cleans

Carpets, Rugs, Furniture, Draperies, Portieres, Matresses, Pillows, Cushions, Hardwood Floors, Walls, Ceilings, Mouldings, Radiators, Stairs, Cupboards, Bookcases.

Sweeping and dusting is now a thing of the past. Use our **"ACME" Cleaner** and enjoy a **"Spotless Home."**

The "Acme" Electrical Vacuum Cleaner, Style C is designed as a portable machine and will be found a most desirable Cleaner for apartments or flats where economy on room space is desirable. **Style C** is fitted with a ⅛ H. P. **Electric Motor** and complete equipment of **Cable, Hose, Renovators, Nozzles and Brushes.**

Notes.—Free demonstration in your own home, or we will forward a **machine to responsible parties for trial.**

The motor in our "Acme" Electrical Vacuum Cleaner is wound for **Direct** or **Alternating Current** and operates from the ordinary lamp socket **at an approximate cost of one cent per hour.**

We have the most flattering testimonials from our Patrons.

Acme Vacuum Cleaners can be rented by the day, without the services of operator for $3.50 per day. With operator, $5.00 per day including cartage.

House Cleaning Department. Estimates for cleaning by our "Acme" Electrical Vacuum System, with or without the services of an operator. Write for special circular to

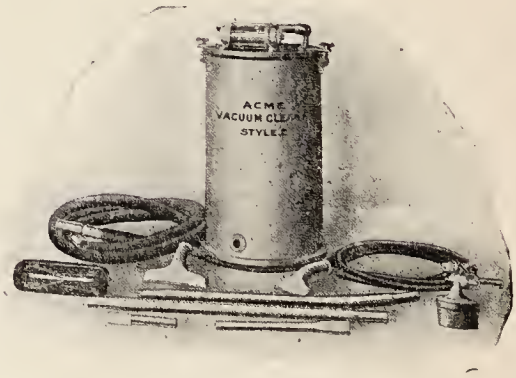

Style C, Price $85

ACME VACUUM CLEANER CO.

Showrooms, 669 St. Catherine St. West — *Phone Up 4065*

MONTREAL

Factory, 20 and 20a St. Peter Street — *Phone Main 7367*

Colwell, Mr. and Mrs. Louis S. (Black)
736 Pine avenue, W.
Receives 2d Tuesday
Clubs, Mr. 28-44-51

Common, Mr. and Mrs. Robert B. (Houghland)
4883 Sherbrooke street, Westmount
Receives 1st and 3d Friday

Connolly, Mr. and Mrs. Michael (Dolan)
91 Crescent street
Receives Tuesday
Mr. Hector M. Connolly
Miss Bessie Connolly

Cook, Mr. and Mrs. A. E. (Hutchinson)
The Grosvenor
Sum. Res.: Sixteen Island Lake, Que.
Clubs, Mr. 8-28-41-50

Cook, Mr. and Mrs. George W. (Omeara)
400 Elm avenue, Westmount
Sum. Res.: "Edgehill," Morrisburg
Receives Monday
Clubs, Mr. 31-49

Cook, Mr. J. Stanley
15 Mt. Stephen Apartments
Clubs, Mr. 6-8-59

Cooke, Mr. and Mrs. G. W.
Windsor Hotel
Sum. Res.: Ingleside, N. B.

Cook, Mr. and Mrs. J. P. (Burnett)
522 Argyle avenue, Westmount
Clubs, Mr. 13

Cooke, Mr. and Mrs. Robert (Eberson)
212 Dunlop avenue, Outremont
Mr. Carl Cooke
Miss Muriel Cooke

Copland, Mr. and Mrs. John P. (Leslie)
30 Summerhill avenue
Sum. Res.: Lake Marois
Receives 1st and 3d Tuesday
Clubs, Mr. 6-8-24-47-60

Copping, Mr. James W.
60 Boyer street

Copping, Mr. and Mrs. Joseph
220 Ash avenue, Pointe St. Charles

Corbett, Mr. and Mrs. John (Ritchie)
"The Elms," Norwood, Bordeau
Receives Saturday
Clubs, Mr. 28-47
Mr. J. Watson Corbett

Coristine, Mr. William
"The Cavendish," 250 Sherbrooke street, W.
Mr. Charles Coristine

Coristine, Mr. and Mrs. Stanley
4 "The Grosvenor," 756 Sherbrooke street, W.
Clubs, Mr. 2-41-58

Cormier, Dr. and Mrs. Isaie (Genereux)
52 Sherbrooke street, W.
Receives 1st and 3d Monday
Clubs, Mr. 11; Club Canadien
Mr. Maurice Cormier

Corneil, Mr. and Mrs. C. R.
439 Elm avenue, Westmount
Receives 2d and 4th Monday
Clubs, Mr. 13
Mr. Montrose W. Corneil

Corner, Mr. A. J.
710 St. Catherine road, Outremont
Clubs, Mr. 6-8
The Misses Corner
Mr. Raymond Westley Corner

Cornish, Mr. and Mrs. Geo. W.
395 Mountain street

Costa, Mr. and Mrs. Carlos A. (LeBlanc)
37 Rue de Courcelles, Paris, France

Costen, Mr. and Mrs. A. G. (Snedden)
134 Durocher street
Sum. Res.: Lachine
Receives 2d Thursday
Clubs, Mr. 24
Mr. James Gordon Costen

Costigan, Miss Florence
29 Crescent street
Sum. Res.. Woodlands, P. Q.
Receives 2d and 4th Monday
Clubs, Miss 27; also The Women's Club

Costigan, Mr. and Mrs. James S. (McDougall)
494 Grosvenor avenue, Westmount
Sum. Res.: Kenjockety Lodge, Cacouna, South
Receives 1st and 3d Tuesday
Clubs, Mr. 55

Costigan, Lieut.-Col. Richard
439 Mackay street
Clubs, Mr. 30-32-51

Cotton, Mr. Charles M.
909 Tupper street
Clubs, Mr. 1

Coulson, Mr. and Mrs. D. J. (Armstrong)
Bellevue Apartments

Coulson, Mr. and Mrs. Robert B. (Old.)
4 Bishop's Court, 147 Bishop street
Mr. R. B. McAllen Coulson

Cousineau, Mr. (K.C.—LL.D.—M.P.P.), and Mrs. Philemon (Gendron)
St. Laurent, P. Q.
Clubs, Mr. 10

Cousins, Mr. (M. A., B. C. L.) George V.
4934 Sherbrooke street, W., Westmount
Sum. Res. Lake St. Louis, Que.
Clubs, Mr. 8-39-46-59
Mrs. C. W. Cousins (Vipond)
The Misses Cousins

Coutlée, Mr. and Mrs. Joseph L. (Malo)
111 St. Hubert street
Receives Wednesday
Miss Jeanne Coutlée

Couture, Mr. G. C. Papineau (B. A., B. C. L.)
198 Berri street
Clubs, Mr. 8-26-35
Prof. G. Couture
Miss Ida Couture
Mr. Rene Couture
Mr. Armand Couture

Couture, Ald. and Mrs. J. D. (Ledoux)
892 St. Hubert street
Sum. Res.: Ste. Hilaire, P. Q.

Covernton, Mr. Carleton J.
857 Dorchester street, W.
Receives Wednesday
Clubs, Mr. 24
Miss A. G. Covernton
Miss Hazel Covernton, 19-39
Mr. Wm. Covernton, 24

Cowans, Mr. D.
14 Macgregor street
Clubs, 28-31-46

Cowans, Mr. and Mrs. Percy P. (Cassils)
28 Ontario avenue
Clubs, Mr. 14-24-30-31-33-38-44-46-47-51

Cowans, Mr. and Mrs. Russell (Allan)
Winnipeg, Man.

Cowle, Mr. and Mrs. Frederick William
The Linton
Clubs, Mr. 31-47

Cox, Mrs.
320 Roslyn avenue, Westmount
Mr. William H. Cox, 13-17-28-49-62
Miss Minnie Cox
Miss Lillie Cox
Miss Lou Cox

Coyle, Mr. and Mrs. Dixon (Elliott)
65 Chesterfield avenue, Westmount
Receives 2d and 3d Tuesday
Mr. (K. C.) Henry J. Elliott

Coyle, Mr. and Mrs. Edward J.
320 Victoria avenue, Westmount
Clubs, Mr. 55

Craig, Dr. and Mrs. Robert Henry (Havemeyer)
The Sherbrooke, 670 Sherbrooke street, W.
Receives 2d Tuesday
Clubs, Dr. 1-24-30-31-41-51—Mrs. 1-24

Craig, Mr. Thomas
26 Selkirk avenue
Clubs, Mr. 62
Miss Livingstone

Craig, Mr. and Mrs. W. W. (Leuty)
268 Bishop street
Sum. Res.: Beaurepaire
Receives 2d and 4th Thursday
Clubs, Mr. 6-49
Miss Mabel Craig, 4
Mr. James P. Craig, 4-39
Miss Bessie Craig
Mr. W. W. Craig, Jr., 4-39
Miss Edna Craig, 4
Mr. D. N. Craig

Cramp, Mr. George B. (K. C.)
62 McTavish street
Sum. Res.: Saratoga, N. Y.
Receives Tuesday
Clubs, Mr. 1-18-38-51
Miss Cramp

Crane, Mr. and Mrs. T. A.
395 Kensington avenue, Westmount
Receives 1st and 3d Thursday

Crawford, Mr. and Mrs. A. R. (Graham)
425 Mackay street
Clubs, Mr. 55
Miss M. Graham

Crawford, Mr. David
4548 St. Catherine street, Westmount
Receives 2d and 3d Friday
Clubs, Mr. 24-48
Miss Florence Crawford
Mr. Norman Crawford

Crawford, Lieut.-Col. and Mrs. J. Molson
261 Bishop street
Receives Wednesday
Clubs, Mr. 9—Mrs. 9

Creak, Mr. and Mrs. George
257 Bishop street
Receives 2d and 3d Wednesday
Clubs, Mr. 1-6-30-38-50—Mrs. 1

Cream, Mr. and Mrs. Daniel (Read)
308 Pine avenue, W.
Receives 2d and 4th Tuesday
Sum. Res.: Little Metis, P. Q.
Clubs, Mr. 1-8
Miss Jessie Millicent Cream, 19

Creelman, Mr. A. R. (K. C.)
The Sherbrooke
Clubs, Mr. 1-14-26-31-38-44-51
Miss Isobel M. Creelman
Miss Marion Creelman
Miss Edith Creelman

Creelman, Mr. and Mrs. John Jennings (Weekes)
13 Lorne avenue
Clubs, Mr. 8-13-32-44-58

Cressé, Mr. L. G. A.
224 Berri street
Receives Monday
Clubs, Mr. 1-63-20
Miss Marie Cressé
Mrs. A. B. Cressé

Croil, Mr. James
150 Crescent street
Miss Jane Croil

Croil, Mr. and Mrs. James, Jr.
4060 Tupper street, Westmount
Receives 1st and 3d Thursday
Clubs, Mr. 24-47-49
Miss Croil
Mr. Lloyd Croil
Mr. Donald Croil

Crombie, Mr. and Mrs. A. M.
125 Crescent street
Receives Thursday
Mr. Frederick Crombie, 46
Mr. Bruce Crombie, 46

Crombie, Mr. and Mrs. R. H. (Connolly)
143A Stanley street

Cross, Mr. Alex. G. (K.C., B.A., B.C.L.)
369 Metcalfe avenue, Westmount
Receives 1st and 2d Wednesday
Miss Janet Cross

Cross, Mr. Selkirk
751 Pine avenue, W.
Clubs, Mr. 21-49

Crouch, Mr. and Mrs. H. D.
4474 St. Catherine street, Westmount
Clubs, Mr. 39-46—Mrs. 39

Crowdy, Mr. and Mrs. George J.
482 Roslyn avenue, Westmount
Sum. Res.: Beaurepaire, Que.
Receives 1st Thursday
Clubs, Mr. 4-13-24-28-31-50-62
Miss A. Beatrice Crowdy
Mr. C. Hutton Crowdy, 4-39

Cuddy, Mr. and Mrs. Sarsfield L. E.
4038 Dorchester street, Westmount
Clubs, Mr. 11

Cumming, Mr. Allan C.
The New Sherbrooke
Clubs, Mr. 8-28-47-49-51

Cummings, Mr. and Mrs. E. E., Jr. (Forget)
793 St. Hubert street
Receives 1st and 3d Wednesday

Cunliffe, Mr. and Mrs. T. Harry
148 Milton street

Cunningham, Mr. and Mrs. Robert (Logan)
401 Côte St. Antoine road, Westmount
Receives 1st and 3d Thursday

Cunningham, Mr. and Mrs. T. E. (Lazenby)
455 Elm avenue, Westmount
Receives 1st and 3d Friday

Cunningham, Mr. and Mrs. William (Nairn)
253 University street
Sum. Res.: Trout Lake
Receives 1st and 2d Friday
Clubs, Mr. 37-48-49
Mr. William Nairn Cunningham

Curran, Mr. (B. C. L.) and Mrs. Frank J. (Mathieu)
266 Mance street

Curran, Mrs. John J. (Brennan)
109 Hutchison street
Receives Wednesday
Miss May E. Curran
Miss Rachel Curran
Miss Clara Curran

Currie, Mr. and Mrs. Frank P.
244 University street
Sum. Res.: Longueuil
Receives 3d and 4th Wednesday
Clubs, Mr. 47
Miss Currie

Currie, Mr. and Mrs. James
536 Roslyn avenue, Westmount
Clubs, Mr. 47
Miss Ethel Currie

Currie, Mr. and Mrs. Robert (Simpson)
4087 Tupper street, Westmount
Sum. Res.: Kennebunk Beach, Me.
Receives 2d and 4th Thursday
Clubs, Mr. 24

Currie, Mrs. William
89 Union avenue
Receives 2d and 3d Tuesday
Miss Ella Currie

Curry, Mr. and Mrs. W. A.
57 McGill College avenue

Cushing, Mr. (B. C. L., J. P.) and Mrs. Charles
555 Mount Pleasant avenue, Westmount
Clubs, Mr. 1
Mr. R. Macaulay Cushing
Mr. Dougall Cushing
Mr. Charles Cushing, Jr.

Cushing, Mr. and Mrs. Gordon C. (Pinder)
The Shirley, 4118 Western avenue, Westmount

Cushing, Dr. and Mrs. H. B.
68 St. Matthew street
Clubs, Dr. 1-58
Mr. Walter E. Cushing

Cushing, M. and Mrs. R. M. (Dawson)
40 Overdale avenue

Cushing, Mr. and Mrs. Thomas
217 Peel street
Sum. Res.: Cushing Island, Me.
Receives 1st and 2d Tuesday
Clubs, Mr. 31-46
Mr. Hubert Cushing

Cuthbert, Mr. and Mrs. Stewart W.
2160 Waverly street

Cuthbert, Mr. William
Y. M. C. A. Bldg., Dominion Square
Clubs, Mr. 46

Cuttle, Mrs. James A.
4253 The Boulevard, Westmount
Sum. Res.: Lac Des Isles, Que.
Receives Thursday
Mr. L. E. Cuttle
Mr. George G. Cuttle
Mr. Francis T. Cuttle

Cypihot, Dr. and Mrs. Hector (Charles)
319 Lasalle avenue, Maisonneuve

D

Dale, Mr. and Mrs. R. J. (Barclay)
The Marlborough
Sum. Res.: Dorval, P. Q.
Clubs, Mr. 1-6-30-46-51

Damphousse, Mr. (LL. B.) and Mrs. J. H. (Dupré)
506 Sherbrooke street, E.
Receives 1st and 3d Monday
Mr. and Mrs. Hercule Dupré (Giard)

Dandurand, Hon. (K. C., LL. B.) and Mrs. Raoul (Marchand)
548 Sherbrooke street, W.
Clubs, Hon. 8-26-63
Miss Gabrielle Dandurand

Dandurand, Mr. and Mrs. U. H. (Taillefer)
800 Dorchester street, W.
Receives Thursday
Clubs, Mr. 2-6-11-20-35
Mr. Henry U. Dandurand

Daniel, Mr. T. B.
250 Peel street
Clubs, Mr. 24-62

Dansereau, Mr. Arthur
1028 Dorchester street, W.
Receives Thursday
Sum. Res.: Riviere du loup Point, P. Q.
Miss Alma Dansereau
Miss Jeannine Dansereau
Miss Minerva Dansereau
Mr. Fernand Dansereau

Daoust, Mr. and Mrs. Emilien (Tanguay)
376 Roslyn avenue, Westmount
Receives 1st Wednesday
Clubs, Mr. 11-35

Darling, Mr. and Mrs. Arthur J.
104 St. Mark street
Sum. Res.: Hudson Heights
Clubs, Mr. 47

Darling, Mr. and Mrs. David J. M.
4282 Dorchester street, Westmount
Sum. Res.: Old Orchard Beach
Receives 1st and 3d Tuesday
Mr. Martin Darling
Miss Hazel Darling

Darling, Mr. and Mrs. Edward (Burgess)
78 St. Matthew street

Darling, Mrs. Thomas
75 St. Luke street
Receives Monday
Miss Grace Darling
Miss Ethel Darling

Dakers, Mrs. James
162 Crescent street
Receives 1st and 3d Wednesday
Miss Christie

David, Mr. and Mrs. Athanase (Nantel)
773A Boulevard St. Joseph
Sum. Res.: Ste. Agathe, Que.
Receives Tuesday
Clubs, Mr. 20-26

David, Mr. and Mrs. Laurent O. (Garceau)
391 St. Hubert street
Receives Tuesday
Clubs, Mr. 9
Miss Eva David
Miss Olive David
Miss Pauline David
Miss Emma David

Davidson, Mr. and Mrs. Albert (Agnew)
694 Victoria avenue, Westmount
Receives 1st and 3d Wednesday

Davidson, Miss C.
290 Stanley street
Receives Thursday
Captain J. Herbert Davidson, 4-32-46-50-58

Davidson, The Hon. Justice and Mrs. Charles P.
The Linton
Sum. Res. Dorval
Clubs, The Hon. 31-46
Mr. Hugh Graham Davidson

Davidson, Mr. Herbert
290 Stanley street
Clubs, Mr. 13-58
Mrs. Thomas Davidson

Davidson, Mr. and Mrs. James (Goodwill)
292 Stanley street
Sum. Res.: Waterloo, Que.
Receives 1st, 2d and 3d Thursday
Clubs, Mr. 1-4-6-8-24-30-47-51
Miss Maud Davidson
Mr. Reginald Davidson, 4-24
Miss Mary Davidson
Mr. Carl Davidson, 4

Davidson, Miss Maude
215 Peel street
Mr. Herbert Davidson
Miss Elizabeth Davidson
Miss Ena Davidson

Davidson, Mr. (K. C.) and Mrs. Peers (Whiteway)
7 Selkirk avenue
Sum. Res.: Dorval, P. Q.
Clubs, Mr. 1-6-8-24-26-30-31-46-51—Mrs. 3-45

Davidson, Mr. Randall
273 Sherbrooke street
Miss Davidson
Clubs, Mr. 10-14-16-28-30-33-38-44-51-53

Davidson, Miss Sara (D. O.), Osteopath
Dominion square Apartments, 58 Metcalfe street

Davidson, Mr. and Mrs. Thornton (Hayes)
The Carleton
Clubs, Mr. 6-24-30-31-33-34-46-51-62

Telephone Est 3235

LOUIS E. BASTIEN

Marchand-Tailleur
et Importateur

142 Ste-Catherine Est MONTREAL

Pres de P'Avenue, Hotel de Ville

RAYON SPECIAL

Pour les Costumes de dames faits
Par Tailleur

Coupe Superieure Par Hommes

Nous portons une grande attention a l'execution de toute commande

Rayon Special Pour Costumes Tailleurs
de Dames. Coupe et Facon Superieure

Dechaux Bros.

Teinturiers *Nettoyeurs*

Nettoyage français une specialité

Costumes

Robes de balles

Gants

Plumes d'Autruches

Manteaux

Complets Pardessus

Rideaux

Tapis

Coussins

etc., etc.

Telephone : Bell Est. 51
Telephone : Bell Est. 5858

Succ. 62 rue St. Catherine Est.
Succ. 570 rue St. Catherine Est.

Davidson, Mr. and Mrs. Thomas Charles (Gage)
487 Mt. Pleasant avenue, Westmount
Clubs, Mr. 39-51—Mrs. 39

Davidson, Mr. and Mrs. William
413 Metcalfe avenue, Westmount
Receives Thursday
Sum. Res.: "Norway House," Lake Manitou
Clubs, Mr. 46-47-49-62

Davies, Mr. T. Ridler
69 University street
Receives 1st and 2d Monday
Mrs. Hughes Davies, 1

Davis, Mr. and Mrs. Chas. Wesley (Hunt)
309 Mackay street
Receives 2d and 4th Thursday
Clubs, Mr. 60
Miss Alice Davis
Miss Muriel Davis
Miss Evelyn Davis

Davis, Mr. and Mrs. H. Lawrence (Weir)
3 Selkirk avenue
Clubs, Mr. 4

Davis, Mrs. M.
239 Bishop street
Receives Monday
Mr. Huntley W. Davis, 58

Davis, Mr. and Mrs. Maurice E. (Gershel)
462 Mackay street
Receives 1st and 3d Friday
Clubs, Mr. 31-44-63

Davis, Mr. and Mrs. Mortimer B.
516 Pine avenue, W.
Clubs, Mr. 1-9-31-44—Mrs. 9

Davis, Mr. and Mrs. W. E.
St. Anne de Bellevue
Receives 1st and 3d Friday

Davis, Mr. and Mrs. N. L.
38 Hutchison street

Dawes, Mr. and Mrs. Andrew J.
20 St. Mark street
Sum. Res.: Lachine
Clubs, Mr. 1-2-14-30-31-33-38-44-46-49-51—Mrs. 1-45
Miss Nancy Dawes
Mr. Francis H. Dawes

Dawes, Miss Constance
28 The Linton Apartments
Sum. Res.: Maplewood, Lachine, P. Q.
Clubs, Miss 27-29-45

Dawes, Mrs. James P. (Brock)
135 Crescent street
Sum. Res.: "Maplewood," Lachine
Receives Wednesday
Mr. Kenneth Dawes
Mr. Sidney Dawes

Dawes, Miss Jane
507 St. Joseph street, Lachine

Dawes, Mr. and Mrs. Norman J. (Claggett)
182 Mansfield street
Clubs, Mr. 1-8-24-29-30-31-37-44-46-50-51—Mrs. 1-9-29-45

Dawson, Mr. and Mrs. Charles F. (Walker)
344 Wood avenue, Westmount
Receives 1st, 2d and 3d Thursday

Dawson, Mr. and Mrs. George (Dixon)
400 Côte St. Antoine road, Westmount
Clubs, Mr. 41-49-53
Mr. Harvey Dawson

Dawson, Lady
293 University street
Sum. Res.. Birkenshaw, Little Metis, P. Q.

Dawson, Mr. and Mrs. Ralph H. (Jaques)
917 Tupper street

Dawson, Mr. and Mrs. Thomas J.
425 Argyle avenue, Westmount
Sum. Res.: Lake Manitou, Que.

Dawson, Mr. and Mrs. William V. (Crow)
378 Mountain street
Receives 1st and 2d Monday
Clubs, 1-28-44
Mr. Ernest Dawson, 1
Mr. Harold Dawson
Miss Mabel Dawson, 1

Day, Dr. (M. A.) and Mrs. J. L. (Thompson)
4695 Sherbrooke street, Westmount
Receives 1st and 2d Monday
Clubs, Mrs. 4-60

Day, Mrs. James G.
40 Durocher street
Receives Monday
Mr. and Mrs. Maurice B. Day

Day, Miss
209 Stanley street

Day, Mrs. Theodora
36 McGill College avenue

Deakin, Mr. and Mrs. Charles E.
733 Pine avenue, W.
Clubs, Mr. 13-46

Dean, Mr. and Mrs. Charles W.
345 Metcalfe avenue, Westmount
Receives 1st and 2d Thursday

DeBoeck, Mr. and Mrs. Emeric (Paulette)
222 Peel street

de Boucherville, Mr. (K. C.) and Mrs. Joseph B. (Martin)
1042 Dorchester street, W.
Sum. Res.: Boucherville, Que.
Receives 1st Thursday
Clubs, Mr. 10-17

Decarie, Hon. (K. C., M. P. P.) and Mrs. Jèrèmie L. (Rainville)
470 Sherbrooke street, W.
Clubs, Hon. 11-31-35-46-49; also Club Canadien

Decary, Mr. Alphonse
100 St. Mark street
Clubs, Mr. 8-35-46
Mr. Paul A. Decary
Mr. A. C. Decary

Decary, Mr. and Mrs. E. R. (Lallemand)
291 Peel street
Receives Tuesday
Clubs, Mr. 18-44-46-58

Decelles, Mr. and Mrs. J. B. (Cartier)
53 Union avenue
Receives Thursday
Miss Regina Decelles
Miss Lucrece Decelles

Dechaux, Mr. and Mrs. A. F. (Langhoff)
44 Cherrier street
Receives Thursday

DeClercq, Mr. George A.
15 Christopher Columbus street
Clubs, Mr. 13
Mrs. DeClercq
The Misses DeClercq

de Grandprè, Mr. and Mrs. F. X. D. (Raymond)
324 Sherbrooke street, E.
Receives Wednesday
Clubs, Mr. 10-11-17-20; also Club Canadien
Mr. Raymond de Grandprè
Miss Alice de Grandprè

Deguise, Mr. and Mrs. Louis (Amesse)
443 Sherbrooke street, E.
Receives 2d and 4th Tuesday
Miss Rosalie Deguise
Miss Philomene Deguise
Mr. Louis Deguise, Jr.
Miss Eugene Deguise
Miss Blanche Deguise

Delfausse, Mr. (K. C.) and Mrs. Romuald
430 Berri street
Sum. Res.: Vaudreuil, P. Q.
Clubs, Mr. 10-11

DeLisle, Mrs. Maurice Nolan
268 University street
Sum. Res.: Rimouski
Receives Tuesday
Miss Claire DeLisle
Mr. A. M. DeLisle

de Lorimier, Mr. (K. C.) and Mrs. Albert E. (de Lorimier)
804A Dorchester street, W.
Sum. Res.: Beloil, Que.
Clubs, Mr. 10-20-26
Miss de Lorimier

de Lorimier, Justice and Mrs. Charles C.
54 Cherrier street
Sum. Res.: Beloeil

de Lorimier, Mr. and Mrs. Joseph G. (Brodeur)
409E Mount Royal avenue
Sum. Res.: "Villa Richelieu," Ste. Hilaire, Que.
Clubs, Mr. 10-20-26

de Lorimier, Mr. and Mrs. R. G. (Hamel
150 Cherrier street
Receives Wednesday
Clubs, Mr. 10-11
Miss Marguerite de Lorimier

de Lorimier, Mr. and Mrs. S. A.
73 Park avenue
Receives Wednesday
Mr. Raoul de Lorimier
Mr. Achille de Lorimier
Miss Rebecca de Lorimier
Mr. Jules de Lorimier

Delorme, Mr. and Mrs. C. Emile (Saucier)
20 Bishop street
Receives 2d and 4th Thursday
Clubs, Mr. 31-49

DeMartigny, Dr. A. L.
224 Sherbrooke street, E.
Dr. Adelstan DeMartigny, 11

DeMartigny, Dr. and Mrs. Francois (Tarte)
330 Sherbrooke street, E.
Clubs, Dr. 11
Miss A. Tarte

DeMartigny, Mrs. J. LeMoyne
36 Bishop street

Demers, Mr. and Mrs. Aristide (Duchesneau)
333 Elm avenue
Receives 1st and 3d Wednesday
Clubs, Mr. 17

Demers, Mr. and Mrs. Edmond
184 Selby street, W.

Demers, Dr. and Mrs. Fred J. (Frechette)
5 St. Louis square
Sum. Res.: Boucherville
Receives Tuesday

Demers, Mr. and Mrs. Hector
470 Berri street

Demers, Mr. and Mrs. Pierre D.
63 Drummond street
Receives Wednesday
Miss Orpise Demers

Demers, Mr. and Mrs. R. J. (Maillet)
755 Berri street

Denault, Mr. Joseph Alderic
277 Ontario street, E.
Clubs, Mr. 11

Denis, Mr. and Mrs. J. Ovide (Dèlorme)
455 Claremont avenue, Westmount
Clubs, Mr. 2-11

Denne, Mrs. David
77 St. Luke street
Mr. Vincent Denne

Dennison, Mr. and Mrs. James
5 Bellevue avenue, Westmount
Mr. Thomas J. Dennison
Mr. Lawrence G. Dennison

Derome, Dr. and Mrs. Arthur M.
172 Maisonneuve street
Clubs, Dr. 11

Derome, Mr. and Mrs. Dominique (Dupuis)
457 Dorchester street, E.
Receives 2d and 4th Thursday
Mr. Telesphore Derome
Miss Albertine Derome
Miss Alphonsine Derome
Miss Marie Derome

Desaulniers, Mr. and Mrs. E. Merrill (Duchesneau)
Victoria avenue, St. Lambert
Clubs, Mr. 11-43

Desaulniers, Mr. and Mrs. Edmond (Chaput)
Notre Dame street, St. Lambert
Receives 1st and 3d Monday
Clubs, Mr. 8-20-35-43

Desaulniers, Mr. and Mrs. Gonzalve (Martin)
362 Sherbrooke street, E.
Sum. Res.: Ahuntsic
Clubs, Mr. 8-11-20-26-35-63; also Prest. Alliance Francaise
Mr. Raymond Desaulniers

Desbarats, Mr. and Mrs. Edward (MacCallum)
227 University street
Clubs, Mr. 32

Desbarats, Mrs. Geo. E.
85 Durocher street
Receives Tuesday
Mr. William Desbarats, 1-7-8-10-13

Desbarats, Mr. and Mrs. Hullett
78 Shuter street
Clubs, Mr. 24

Descarries, Mr. (LL. L., K. C.) and Mrs. Joseph A. (LePailleur)
353 St. Joseph street, Lachine
Receives Tuesday
Clubs, Mr. 2-10-17-20-26; also Conservative Club of Lachine, Lachine Snowshoe Club, and Jacques Cartier Club
Mr. Theophile Descarries (LL. B.)
Miss Aimée Descarries
Mr. Adélard Descarries (Mount St. Louis)
Miss Marie Rose Desforges

Descarries, Mr. and Mrs. Joseph A., Jr. (Forgues)
Care 67 St. Sulpice
Clubs, Mr. B. Sc. and Circle Canadien of Lachine

DeSerres, Mr. and Mrs. Gaspard (Beauregard)
38 Sherbrooke street, W.
Sum. Res.: Vaudreuil
Receives 1st and 3d Tuesday
Clubs, Mr. 8-11-16-20-35-49
Mr. Omer DeSerres
Miss Jeanne DeSerres
Mr. Rodolphe DeSerres

Desforges, Mr. and Mrs. Pierre (Lemieux)
40 Laval avenue
Receives 1st and 3d Wednesday
Miss Marie Louise Desforges
Miss Julia Desforges
Mr. Leopold Desforges

Desjardins, Hon. and Mrs. Alphonse (Barsalou)
Au Chateau. Terre Bonne, Que.
Receives Wednesday
Clubs, Hon. 10-20
Mr. and Mrs. C. H. Desjardins (Tourignault)

Desjardins, Mr. and Mrs. Charles (Fortin)
347 Rachel street
Sum. Res.: St. Barthelemi

Desjardins, Mr. and Mrs. (Jacques)
395 St. Hubert street
Sum. Res.: St. Barthelemi, G. N.
Receives Thursday

Desjardins, Dr. G. Henri
502 St. Denis street
Mr. Henri Leonard Desjardins
Miss Yvonne Desjardins

Desjardins, Mr. and Mrs. Hubert (Loranger)
456 Pic IX avenue, Maisonneuve
Clubs, Mr. 10

Desjordy, Mr. and Mrs. Albert
1684 St. Denis street

Des Laurier, Mr. and Mrs. Napoleon
424 Sherbrooke street, E.

Des Laurier, Mrs. T. L.
2090 Park avenue
Mr. George Des Laurier

Desmarteau, Mr. Alex.
23 St. Catherine road, Outremont, care 54 Notre Dame, E.
Clubs, Mr. 11
Mr. Charles Desmarteau
Mr. Mark Desmarteau

DeSola, Mr. and Mrs. Clarence I. (Goldsmith)
71 McGill College avenue
Receives Wednesday
Clubs, Mr. 1-13-24—Mrs. 1

DeSola, Rev. and Mrs. Meldola (Samuel)
338 Sherbrooke street
Sum. Res.. St. Patricks
Receives 2d Thursday

Desrosiers, Mr. and Mrs. Adrien (St. Jean)
476 Sherbrooke street, E.
Clubs, Mr. 11

Desrosiers, Mr. and Mrs. Louis J. (Upton)
5 Côte St. Antoine road, Westmount
Receives 3d Thursday
Clubs, Mr. 24-32—Mrs. 24

Dessaulles, Mr. and Mrs. C. (Pinsoneault)
32 Pine Avenue Apartments
Clubs, Mr. 8-13-26

de Struve, Mr. Nicholas (Imperial Consul of Russia)
169 Esplanade avenue

de Tonnancour, Mr. and Mrs. Leonard G. (Francoeur)
718 St. Hubert street
Sum. Res.: Vandreuil, P. Q.
Clubs, Mr. 32-35-72
Miss Corinne G. de Tonnancour

de Tonnancour, Mr. and Mrs. Louis C. (Leveille)
56 Cherrier street
Sum. Res.: Lachine
Receives 2d and 4th Wednesday
Mr. Charles G. de Tonnancour
Mr. Armand de Tonnancour
Mr. Gustave de Tonnancour

Devlin, Dr. and Mrs. F. E. (Steele)
46 Rosemount avenue, Westmount
Clubs, Dr. 1-54

Dewey, Rev. and Mrs. F. M.
223 Stanley street

Diamond, Mr. and Mrs. P. R.
802 Dorchester street, W.
Clubs, Mr. 31-49

Dick, Miss Katie
305 Mackay street

Dickinson, Mr. H. T. (Anderson)
148 Boulevard St. Joseph, W.
Clubs, Mr. 1-24

Dickson, Mr. and Mrs. J. E. Earle
79 St. Mark street
Clubs, Mr. 49

Dickson, Mr. and Mrs. Robert A. (Wand)
246 Elm avenue, Westmount
Receives 1st and 2d Friday
Mr. Garnet Dickson
Mr. Hartland Dickson (Calgary)

Dickson, Mr. and Mrs. W. B.
492 Grosvenor avenue, Westmount
Mr. Wallaace Dickson

Dillon, Miss Elizabeth J.
19 Macgregor street
Sum. Res.: Beaurepaire, Quebec

Dillon, Mr. and Mrs. Gerald A.
181 Hutchison street
Sum. Res.: St. Anne de Bellevue, P. Q.
Receives Wednesday

Dillon, Mr. J. St. George
The Sherbrooke
Sum. Res.: Baie D'urfé, Que.
Mr. B. St. George Dillon

Dillon, Mr. and Mrs. R. H. Lacy
The Sherbrooke
Receives Tuesday

Dingman, Mr. E. C.
153 University street
Clubs, Mr. 46

Dinning, Mr. and Mrs. Harry L. (Magor)
Lachine, P. Q.
Clubs, Mr. 46—Mrs. 45

Dixon, Lieut.-Col. H. G. S.
59A Park avenue
Miss E. C. Dixon
Mr. Burton Dixon, 35

Dixon, Mr. and Mrs. Wellington
2 Weredale park, Westmount
Receives Tuesday
Mr. Shirley G. Dixon

Dobbin, Mr. and Mrs. C. H. (Ross)
4824 Western avenue, Westmount
Receives 1st Saturday
Captain Graham L. Dobbin, 13

Dobbin, Mr. and Mrs. C. Ross (Montgomery)
375 Prince Albert avenue, Westmount

Dobbin, Mr. and Mrs. Guy D. C. (Pelton)
4842 Western avenue, Westmount
Clubs, Mr. 39—Mrs. 39

Dobell, Mr. Henry
301 Peel street
Sum. Res.: Dixie
Clubs, Mr. 1-44-50
Mr. and Mrs. Clive Dobell

Doble, Mr. and Mrs. A. R. (Hyde)
Sum. Res.: Dorval, P. Q.
Clubs, Mr. 1-2-18-24-28-31-44-46-50-51-61-63

Dodds, Mr. W. O. H.
81 St. Marks street
Clubs, Mr. 5-6-24-29-30-32-44-47-51
Mr. T. Walter Dodds

Dods, Mr. and Mrs. Allen D. (Smardon)
44 Hampton Court Apartments, 355 Mountain street
Clubs, Mr. 13-46
Mrs. E. Tougas

Doherty, Hon. Justice and Mrs. Chas. J.
282 Stanley street
Sum. Res.: Ste. Agathe
Receives Wednesday
Clubs, Hon. 10-26-51-58
Miss Kathleen Doherty

Dolbel, Mrs. Alfred Wm. (Cote)
395 Clarke avenue, Westmount
Sum. Res.: Gaspe
Receives 1st and 3d Wednesday
Miss Dolbel
Miss Amy Dolbel

Domville, Mr. and Mrs. James W. (de Beaujeu)
183 Hutchison street
Sum. Res.: Beaconsfield, P. Q.
Clubs, Mr. 32-51

Donahue, Mr. Chas.
33 Burnside Place
Clubs, Mr. 31-46

Donald, Mr. and Mrs. E.
4274 Dorchester street, Westmount
Receives 1st and 3d Friday
Clubs, Mr. 24
Miss Helen Donald

Donald, Dr. and Mrs. James T.
196 Milton street
Receives 1st and 4th Thursday
Clubs, Mrs. 9
Mr. J. R. Donald

Donnelly, Mr. and Mrs. Thomas C.
18 Seymour avenue
Clubs, Mr. 1
Mr. E. J. Donnelly, 24
Miss Marie Donnelly
Miss Lilly Donnelly
Miss Beatrice Donnelly

Donner, Mr. and Mrs. Otto W. (Monk)
140 Hutchison street
Sum. Res.: Rosemere
Clubs, Mr. 28

MISS I. ARMSTRONG

PARISIAN CORSET AND GLOVE STORE

CORSETS AND GLOVES

CORSET SPECIALS—My "LaBelle" Corsets are giving the best results obtainable as to comfort, style and durability. Personal attention given to fittings.

GLOVE SPECIALS—A full line of genuine French Kid Gloves in all shades at 95 cents per pair fitted and fully guaranteed.

Agent for Dr. Glenard of Paris, France, celebrated abdominal belts. Ask to see them.

294 ST. CATHERINE ST., WEST (Near Phillip's Square)

HOTEL CUMBERLAND

NEW YORK

BROADWAY AT 54th STREET

Near 50th St. Subway Station and 53d St. "L"

"Broadway" Cars from Grand Central Depot pass the door.

NEW AND FIREPROOF

Best Hotel Accommodations in N Y. at Reasonable Rates

$2.50 with Bath, and up

EUROPEAN PLAN

ALL HARDWOOD FLOORS AND ORIENTAL RUGS

Ten minutes walk to 20 Theatres

EXCELLENT RESTAURANT, PRICES MODERATE

Send for Booklet

HARRY P. STIMSON, Formerly with Hotel Imperial

R. J. BINGHAM, Formerly with Hotel Woodward

Only New York Hotel window-screened throughout

FREDERICK G. TODD

Landscape Architect

Telephone Up 2857

10 PHILLIPS PLACE MONTREAL

Electricity has placed in our hands a living light with which we work beautiful transformations, placing lights where we will, and in forms almost without limitation.

I give special attention to the reproduction of historic ornament and the most pleasing forms of lighting appliances of all periods

E·CANTELO·WHITE

MAKER · OF · ELECTRIC · LIGHT · FIXTURES · ORNAMENTAL · BRASS · & · WROUGHT · IRON · WORK · BRONZES · CRYSTAL · & · LUSTRE · GLASSES

444 GUY · ST MONTREAL

Donovan, Mr. Frank E.
Hampton Court Apartments
Clubs, Mr. 17-54

Doran, Mr. and Mrs. William E. (Cotton)
Care 180 St. James street
Sum. Res.: Point Clàire, P. Q.
Clubs, Mr. 13-17-35-54-67
Mr. Edward Doran
Mr. John Doran

Doré, Mr. and Mrs. J. E. (Laurent)
15 Laval avenue
Clubs, Mr. 10

Dorion, Mr. and Mrs. F. A. (Clark)
315 Kensington avenue, Westmount

Dorion, Dr. and Mrs. Walter A. (Rothwell)
164 Drummond street
Receives 1st Thursday
Clubs, Dr. 58

Dorken, Mr. and Mrs. H. Walter
465 Argyle avenue, Westmount
Receives 2d and 4th Wednesday
Clubs, Mr. 1-46

Dorsey, Mr. H. A.
Windsor Hotel
Clubs, Mr. 31

Doucet, Mr .and Mrs. Charles R.
667 Berri street
Mr. Henri Doucet

Doucet, Mr. and Mrs. Gaston
25 Monte du Zouave street

Doucet, Mr. and Mrs. R. P. (Mazzucchi)
22 Bayle street
Receives 2d and 4th Thursday
Clubs, Mr. 34-46-58; also Chapleau Club—Mrs. 63

Doucet, Mr. and Mrs. Theodore (Desbarats)
899 Tupper street
Receives Wednesday
Clubs, Mr. 1-13
Miss Yvonne Doucet
Miss Berthe Doucet

Dougall, Mr. and Mrs. James S. N.
75 St. Mark street
Sum. Res.. Beaurepaire, P. Q.
Receives 1st and 3d Friday
Clubs Mr. 6-24 (life member)-46
Miss Madge Dougall
Mr. James Harold Dougall
Mr. J. Brereton Dougall

Dougall, Mr. John Redpath
"Ivy Green," 294 Drummond street
Mr. F. E. Dougall
Miss Dougall

Douglas, Mrs. Alex.
37 St. Famille street
Mr. Edward R. Douglas
Mr. Alex. R. Douglas (D. V. S.)

Douglas. Dr. and Mrs. Frederick C. (Baxter)
33 St. Famille street
Sum. Res.: Lake Memphremagog, P. Q.
Receives Tuesday

Douglas, Mr. and Mrs. H. Percy (Chrystie)
124 Cedar avenue
Receives Thursday
Clubs, Mr. 6-36-39-41-51

Douglas, Mrs. P. B. (Hill)
The Cavendish, 250 Sherbrooke street, W.
Miss C. Hill
Mr. H. T. Douglas

Doull, Mr. W. M.
381 Mountain street
Mr. and Mrs. G. F. Greenwood, 38-51-28-6
Clubs, Mr. 28-51

Dow, The Misses Mary and Jessie
407 Dorchester street, W.

Dowie, Mr. and Mrs Eben (Anderson)
460 Argyle avenue, Westmount
Mr. Lawrence A.Dowie, 59-60
Mr. Kenneth W. Dowie, 59
Miss Lillie Dowie, 59
Miss Margaret M. Dowie, 39-59

Dowker, Mr. and Mrs. Vivian de Vere
St. Anne de Bellevue

Doyle, Mr. and Mrs. P. S.
92 St. Matthew street
Miss Rosey Doyle
Miss Mabel Doyle
Clubs Mr. 1—Mrs. 1

Doyle, Mr. and Mrs. W. M. (Clearihue)
443 Mt. Pleasant, Westmount
Clubs, Mr. 8-24

Draper, Mr. and Mrs. W. H. (Skynner)
407 Mackay street
Sum. Res.: Beaconsfield
Miss Kathleen Draper, 4
Miss Molly Draper, 4
Clubs, Mr. 50-4

Drinkwater, Mr. and Mrs. Graham (Greenshields)
333 Peel street
Clubs, Mr. 1-24-39-44-51—Mrs. 39-45

Drinkwater, Mr. Kenneth, 46
260 Bishop street

Drouin, Mr. F. B.
320 Lagauchetiere street, E.
Clubs, Mr. 2-8-11

Drouin, Mr. (B.C.L.) and Mrs. Joseph (Leduc)
899 St Catherine road, Outremont
Mr. and Mrs. Augustine Leduc
Clubs, Mr. 26

Drummond, Mr. and Mrs. George E.
15 Macgregor street
Sum. Res.. "Donnacona Lodge," Mt. St. Bruno, Que.
Receives 2nd and 4th Thursday
Mr. Gerald Drummond
(Telephone Main 5135 or 4 St. Bruno)
Clubs, Mr. 1-21-28-49-53

Drummond, Mr. and Mrs. Huntley R. (Reynolds)
448 Sherbrooke street
Sum. Res.: Beaconsfield
Clubs, Mr. 1-2-14-24-31-38-46—Mrs. 1-2-27-44

Drummond, Lady
448 Sherbrooke street, W.
Sum. Res.: Cacouna and "Huntlywood," Beaconsfield
Receives Tuesday
Mr. Guy Drummond, 41
Miss Drummond (Beaconsfield)

Drummond, Mrs. R. M. (Fontain)
179 St. Famille street

Drummond, Mr. and Mrs. Thomas J. (Chetlain)
512 Sherbrooke street, W.
Sum. Res.: "Montarville," St. Bruno, Que.
Clubs, Mr. 1-13-21-28-31-38-46-51-53-58

Drysdale, Mr. and Mrs. David C.
2239 Mance street

Drysdale, Mr. William
638 Dorchester street, W.
Mr. William F. Drysdale
Mr. Charles W. Drysdale
Clubs, Mr. 1-5-8-47-63-68

Dubé, Mr. and Mrs. Alex. (McGinn)
4293 Western avenue, Westmount
Receives 1st Tuesday
Miss Florence Dubô

Dubé, Dr. and Mrs. Jos. Edmond
255 Esplanade avenue
Receives Wednesday

Dubeau, Dr. (D.D.S., B.S.L.) and Mrs. Eudore
308 Sherbrooke street, E.
Receives Wednesday
Clubs, Dr. 11-35; also, Officer of Academy (France)

Dubrule, Mr. and Mrs. L. A. (Larue)
67 Sherbrooke street, E.
Clubs, Mr. 11

Dubuc, Mrs. A. R. (Racicot)
58 Sherbrooke street, W.
Receives 2d and 4th Monday
Miss Eva Dubuc
Mr. Arthur E. Dubuc, 13-55
Mr. Armand Dubuc
Mr. Charles Dubuc

Ducharme, Mr. and Mrs. Guillaume (Rivet)
Chambly Basin, P. Q.
Mr. J. Narcisse Ducharme
Mr. Alexander Ducharme
Mr. George Ducharme
Clubs, Mr. 10

Duchastel, de Montrouge, Mr. and Mrs. Jules (Lacoste)
227 Elm avenue, Westmount
Receives Monday
Clubs, Mr. 55

Duchesneau, Mr. and Mrs. Z. O.
586 Laurier avenue

Duclos, Mr. and Mrs. Charles A. (Hollbrook)
488 Elm avenue, Westmount
Receives 2nd and 3rd Friday
Clubs, Mr. 1-6-26-44-49-51-62-69—Mrs. 1-3-19

Duclos, Rev. Rieul Prisque
307 Prince Arthur street, W.
Sum. Res.: Emileville, Que.,
Receives 1st and 2nd Thursday
Mr. and Mrs. A. E. Hope (Duclos)

Duff, Mr. and Mrs. A. Huntly (Davis)
419 Mt. Stephen ave., Westmount
Receives 1st and 3rd Monday
Clubs, Mr. 5-8-26-41-51-58—Mrs. 60-61

Duff, Mr. John M. M.
49 Crescent street
Sum. Res.: Three Lakes, P. Q.
Miss Gwen Duff
Miss Dorothy Duff
Clubs, Mr. 1-5-35-47

Duff, Mr. and Mrs. M. McD.
260A University street
Clubs, Mr. 46

Dufort, Mr. and Mrs. Herménégilde D.
26 Bishop street
Receives 1st and 3rd Monday
Miss Yvonne Dufort
Miss Cecile Dufort
Mr. Denis Dufort

Dufresne, Mr. and Mrs. Alf B.
171 Esplanade avenue
Sum. Res.: Vaudreuil
Clubs, Mr. 10

Dufresne, Mr. and Mrs. Edouard R. (Genin)
528 Parc Lafontaine
Sum. Res.: Bellevue, Chateauguay Co., Que.
Clubs, Mr. 8-10-11

Dugan, Mr. and Mrs. S. W. (McKerley)
2121 Hutchison street
Receives 1st Wednesday
Clubs, Mr. 65

Dugas, Dr. and Mrs. Come Alfred (Bennote)
402 Dorchester street, E.

Duggan, Mr. and Mrs. George Herrick
390 Sherbrooke street, W.
Clubs, Mr. 46

Duhamel, Dr. and Mrs. Henri M.
264 Sherbrooke street, East

Duhamel, Mr. and Mrs. Joseph G. (Richard)
610 St. Denis street
Receives 3rd Thursday
Mr. Armand Duhamel
Clubs, Mr. Club Canadien

Dumas, Mr. Joseph A.
188A Christopher Columbus st.
Clubs, Mr. 63

Duncan, Mr. and Mrs. James
524 Lansdowne ave., Westmount
Clubs, Mrs. 1

Duncan, Mr. and Mrs. James W.
670 Sherbrooke street, West
Receives 1st and 3rd Monday
Dr. J. W. Duncan
Clubs, Mr. 46

Duncan, Mr. and Mrs. W. (Strachan)
74 Fort street

Dunlop, Mr. (R.C.A.) and Mrs. A. F. (Ekers)
92 St. Famille street
Sum. Res.: "The Holmwood," Beaurepaire
Receives 2nd and 3rd Wednesday
Miss Dunlop
Clubs, Mr. 1-4-13-24-41-51; also, Architectural Institute of Canada—Mrs. 1-4-9-61

Dunlop, Mr. Fred
128 Stanley street
Receives Friday
The Misses Dunlop

Dunlop, Mr. and Mrs. Graham C. (Wilcox)
422 Mackay street
Receives Friday
Clubs, Mr. 1-39-46-58-60—Mrs. 1-60
Mr. Alan Dunlop, 39-46-64
Miss Dunlop
Miss Claire Dunlop

Dunlap, Mr. and Mrs. J. Boyd (Amidon)
22 Côte des Neiges
Receives 1st and 3rd Thursday

Dunlop, Hon. Judge and Mrs. John (Bellhouse)
299 Peel street
Receives Tuesday
Miss Dunlop
Mr. George P. Dunlop, 44
Miss Lilian Dunlop
Clubs, Mr. 1-28-58

Dunlop, Mr. and Mrs. John Hamilton (Bond)
435 Guy street
Clubs, Mr. 28-44-51—Mrs. 44; also Ladies' Montreal Curling Club

Dunton, Mr. Robert A.
21 Macgregor street
Sum. Res.: Lake Simcoe, Ont.
Clubs, Mr. 1-28-44-47-58-62

Dupre, Mrs. Frs. (Boutolle)
225 Sherbrooke street, W.
Sum. Res.: Ste. Anne de Bellevue
Mr. Yvon Dupre, 11
Miss Lucette Dupre
Clubs, Mr. 11-17-43

Dupre, Mr. and Mrs. Hercule (Girard)
506 Sherbrooke street, E.
Receives 1st and 3rd Monday

Dupuis, Mr. and Mrs. F. X. (McGowan)
Dupois Island, Valleyfield, P. Q.

Dupuis, Mr. and Mrs. J. Narcisse (Francoeur)
23 St. Famille street
Receives Tuesday
Mr. Henri Dupuis
Miss Jeanne Dupuis
Miss Aline Dupuis
Clubs, Mr. 6-10-11-16-17-20-24-31-49

Dupuis, Mr. and Mrs. Jean Baptiste (Harris)
371 Sherbrooke street, E.
Receives Wednesday
Miss Estelle Dupuis
Mr. Hubert Dupuis
Clubs, Mr. 17

Dupuis, Mr. and Mrs. Louis Napoleon (Levesque)
957 St. Denis street
Miss Marie Anne Dupuis
Miss Amelie Dupuis
Mr. Pierre Louis Dupuis
Mr. Rosaire Dupuis

Duranlean, Mr. and Mrs. Alfred
44 Boulevard St. Joseph, W.
Receives 1st and 3rd Tuesday
Clubs, Mr. 10-17

Durant, Mr. and Mrs. Howard M.
682 Sherbrooke street, W.
Mr. Reginald Durant, 33
Mr. Edward Ladew Durant
Clubs, Mr. 30-31-51

Durley, Prof. and Mrs. R. J.
20 Summerhill avenue
Clubs, Prof. 46-58

Durnford, Mr. and Mrs. G. (Vardon)
The Sherbrooke
Receives Friday
Clubs, Mr. 1-50-63

Durnford, Mr. and Mrs. A. D. (Galt)
9 Simpson street
Sum. Res.: Cacouna
Clubs, Mr. 1-14-38-41-50-51-63—Mrs. 9

Durocher, Mr. and Mrs. G. B. (Julien)
2265 Waverly street

Dussault, Mrs. Rèmi (Desilets)
462 Lagauchetiere street, E
Receives Wednesday
Miss Albertine Dussault
Miss Alice Dussault
Miss Antoinette Dussault

Du Tremblay, Mr. and Mrs. P. R. (Berthiaume)
979 Tupper street

Duverger, Mr. and Mrs. E. E.
104 Viger avenue

Duverger, Mr. and Mrs. Henri (Evans)
4118 Western avenue, Westmount
Clubs, Mr. 10-11-32

Duverger, Mr. and Mrs. L. A. (Mongenais)
881 St. Denis street
Clubs, Mr. 10-11

E

Eadie, Mr. and Mrs. George W. (Watson)
292 Peel street
Sum. Res.. Dorval
Miss Eadie
Mr. George H. Eadie, 46
Clubs, Mr. 1-46-47

Eadie, Mr. and Mrs. Harold G.
804 Sherbrooke street, W.
Clubs, Mr. 14-28-31-34-44-46-51

Earle, Mr. Henry
4246 Boulevard, Westmount
Receives Monday
Mr. John H. Earle
Mr. and Mrs. Henry Earle, Jr. (Burcham)

Eaton, Prof. (M.A., Ph.D.) and Mrs. A. Judson (Woodman)
Care of McGill University
Sum. Res.: St. Agathe
Receives Thursday
Mr. Courtlandt Eaton
Miss Mary Judson Eaton

Eaton, Mr. and Mrs. Edward C. (Carter)
456 Strathcona ave., Westmount
Receives 1st and 3rd Tuesday

Eaves, Mrs. Edmund
4144 Dorchester st., Westmount
Receives 1st and 3rd Monday
Mr. Edmund Eaves
Miss Grace Eaves
Miss Jessie Eaves
Mr. Walter R. Eaves

Eaves, Mr. and Mrs. John L. (Ogden)
417 Mt. Stephen avenue, Westmount
Receives 1st and 3rd Tuesday
Clubs, Mr. 49

Ecrément, Mr. Arthur
619 St. Urbain street
Sum. Res.: St. Gabriel de Brandon Co., Berthier
Clubs, Mr. 11-20-35

Edgar, Mrs. Frank
4100 Dorchester st., Westmount
Mr. Albert B. Edgar
Miss Edgar
Miss L. Edgar
Miss E. Edgar, 46

Edgar, Mr. and Mrs. John (Kidner)
380 Mountain street
Receives 2nd and 4th Friday
Miss Katie Selina Edgar
Miss Lillian Edgar
Mr. John H. Edgar, 13-32
Mr. Frank C. Edgar
Mr. William D. Edgar
Clubs, Mr. 50

Edgar, Mr. and Mrs. L. Lorne (Brophy)
66 The Linton
Clubs, Mr. 31

Edmond, Mr. and Mrs. Demers (Terroux)
184 Selby street, Westmount
Sum. Res.. Valois

Edwards, Mr. and Mrs. Geo. M.
241 Pine avenue, W.
Receives 1st, 2nd and 3rd Thursday
Clubs, Mr. 1

Edwards, Mr. and Mrs. W. A.
The Grosvenor
Receives Wednesday
Clubs, Mr. 2-8-31-42-49

Edy, Mr. and Mrs. Omri (Sadler)
274 St. Luke street
Receives 1st and 3rd Thursday

Edye, Col. and Mrs. Lawrence
131 Stanley street
Clubs, Col. 51-63

Ekers, Mr. and Mrs. H. A.
265 Bishop street
Sum. Res.: St. Agathe des Monts
Receives 2nd and 3rd Wednesday
Miss Katherine Ekers
Mr. Lionel A. Ekers
Mr. H. Austin Ekers
Miss Florence Ekers
Clubs, Mr. 10-31-49-50-63

Elder, Dr. and Mrs. John M. (Hendrie)
400 Mt. Pleasant avenue, Westmount
Receives 2nd and 4th Thursday
Clubs, Mr. 1-24-29-31-38-47-58-60

Ellegood, Rev. Canon Jacob (D.C.L.)
697 St. Catherine street, W.
Clubs, Rev. 44

Elliott, Mr. (K. C.) Henry J.
65 Chesterfield ave., Westmount
Clubs, Mr. 4-5-8-10-13-24-26-41-53-56

Ellis, Mr. and Mrs. Alfred Ernest (Burnyeats)
786 St. Urbain street
Miss Amy Ellis

Elmsly, Mr. and Mrs. James (Ramsay)
The Sherbrooke
Clubs, Mr. 1-44-47

Emard, Mr. and Mrs. Charles (Bisson)
10 Montèe du Zouave
Sum. Res.: Beauharnois, P. Q.
Clubs, Mr. 10-17-20-26

Emard, Mr. (LL.D.) and Mrs. Joseph U. (Exilda Stuart)
6 Park avenue
Sum. Res.: Vaudreuil
Receives 1st and 3rd Monday
Miss Alberta Emard
Miss Rachel Emard
Mr. Paul Emard
Miss Juliette Emard
Miss Gabriel Emard
Mr. Arthur Emard
Clubs, Mr. 10-11-17-20-51

S. LITWIN B. SILVERMAN

The Leading Ladies' Tailory

Telephone Up 6209

552 ST. CATHERINE STREET, WEST MONTREAL

Empire Dye Works

(LATE DE FONTENEY & CO.)

Factory, 32 Beaudry St.
Office, 475 Bleury St.
MONTREAL

Dyers and Cleaners

LADIES' AND GENTLEMEN'S GARMENTS FRENCH CLEANED

Real Laces and Feathers a Specialty

GLOVES CLEANED

Perfectly Odorless
At Lowest Possible Prices

R. O. GARDNER, Proprietor

Bell Telephone Up 1145

Established 1864

Telephone Main 860

Rubenstein Bros.

SILVER, GOLD AND NICKEL PLATERS
ENGRAVERS AND GILDERS

Carriage and Harness Trimmings, Dog Collars, Door, Pew and Number Plates. ¶ Old Tableware replated equal to new

41 CRAIG STREET, WEST : MONTREAL

ALEX. NELSON & CO.

HATTERS AND FURRIERS

Established
1871

Visitors will
find our
Showrooms
always
interesting

Manufacturers
of Reliable
Furs for
Ladies
and Gentlemen

We will be
pleased to
quote prices

380 St. Catherine St. West, Cor. McGill College Ave.
MONTREAL

Emery, Mr. Emile
Richard Apartments Union avenue

Emery, Mr. and Mrs Emanuel (Rouillard)
363 Oliver avenue, Westmount
Receives Tuesday
Mr. Fred Emery

Emmans, Mr. and Mrs. Theodore A. (Lane)
72 Durocher street
Sum. Res.: Lac Commandant, P. Q.
Receives 1st and 4th Friday
Mr. Ross L. Emmans

Empson, Rev. Canon
224 Metcalfe avenue
Clubs, Mr. 1

Engel, Mr. Martin
638 Dorchester street, W.
Clubs, Mr. 57

England, Dr. and Mrs. Frank Richardson (Ritchie)
126 Bishop street
Receives 1st Wednesday
Mr. Murray Galer England
Clubs, Mr. 2-50-58—Mrs. 27

Enright, Mr. and Mrs. Fred'k T. (Campbell)
322 Roslyn avenue, Westmount
Receives 1st Tuesday
Clubs, Mr. 4-32

Ereaux, Rev. and Mrs. James S. (Akin)
463 Elm avenue, Westmount
Receives 1st and 3rd Monday

Ernest, Mr. and Mrs. Walter Saya (Winnifred Verables)
129 Mt. Royal avenue, W.
Receives 3rd Thursday

Esdaile, Mr. and Mrs. Charles B. (Duck)
307 Pine avenue, West
Sum. Res.: Metis, Que.
Clubs, Mr. 6-8-24-47-49—Mrs. 8-19

Esinhart, Mr. and Mrs. J. Harry (Fauteux)
437 Metcalfe avenue
Sum. Res.: Bellevue, P. Q.
Receives Wednesday
Clubs, Mr. 8-11-24-Club Canadien

Ethier, Dr. and Mrs. Aldege (de Blois)
232 Sherbrooke street, E.
Clubs, Dr. 8-10

Ethier, Dr. and Mrs. Calixte
202 St. Hubert street
Receives 2nd and 4th Thursday
Miss Alexina Ethier

Euard, Mrs. William
420 Mackay street

Eubanks, Mr. A. S.
4172 Dorchester st., Westmount

Evans, Mr. and Mrs. Alfred Bickerton (Cassils)
325 Peel street
Mr. E. Cassils Evans
Clubs. Mr. 8-14-24-30-34-38-44-50-51-60

Evans, Dr. David J.
603 Dorchester street, W.
Clubs, Mr. 1-31-38-58

Evans, Mr. and Mrs. Fred W.
414 Clarke avenue
Receives 2nd and 4th Thursday
The Misses Evans
Clubs, Mr. 1-28-50

Evans, Mr. G. Douglas
727 Dorchester street, West
Clubs, Mr. 39-24

Evans, Mr. and Mrs. H. Basil (Curtis)
37 Bruce avenue, Westmount
Receives 2nd and 4th Tuesday

Evans, Mr. (M. Sc.) and Mrs. Nevil Norton (O'Connor)
157 St. Famille street
Sum. Res.: "Brook Haven," Hudson Heights, Que.
Clubs, Mr. 8-24-58

Evans, Mr. and Mrs. Owen N. (Robinson)
31 Bishop street
Receives 1st and 4th Wednesday
Sum. Res.: Beaurepaire, P. Q.
Clubs, Mr. 1-6-19-24-29-44-51

Evans, Very Rev. Dean and Mrs. Thomas Fry L. (Bethune)
15 Hope avenue
Sum. Res.: Tadousac, Saguenay
Miss Evans

Evans, Mr. Trevor A.
24 M. A. A. A. Building
Clubs, Mr. 4-8-24

Evans, Mr. and Mrs. W. Barnard (Blackader)
45 Hampton Court Apartments
Clubs, Mr. 1-32-39-46-62—Mrs. 27

Evans, Mr. and Mrs. W. Herbert (Bishop)
390 Sherbrooke street, W.
Sum. Res.. Youghal. N. B.
Clubs, Mr. 1-31-49-53-50-13-62

Evans, Mrs. Walter N.
217 Milton street
Receives 2nd and 3rd Tuesday
Miss Gladys Norton Evans
Clubs, Mr. 1

Evans, Mr. and Mrs. William H.
127 Clandeboye ave., Westmount
Clubs, Mr. 1

Eveleigh, Mr. and Mrs. Fred J. (Reeves)
372 Roslyn avenue, Westmount
Receives 3rd Monday

Eveleigh, Mr. and Mrs. Joseph
459 Mackay street
Sum. Res.: Hattie Bay, Bic.
Receives 2nd and 4th Friday
Miss Jennie Eveleigh
Miss Jessie Eveleigh
Mr. Joseph B. Eveleigh

Everett, Mrs. Thomas (Neve)
4207 Dorchester street, Westmount
Receives Tuesday
Miss Mary Evangeline Everett
Miss Emily Everett
Miss Alice Amelia Everett

Ewan, Mrs. Alex.
327 Mackay street
Receives Wednesday
Miss Eleanor Ewan
Miss Annie Ewan
Mr. David A. Ewan

Ewan, Mr. and Mrs. Herbert M. (Gilmour)
80 Fort street

Ewing, Mr. and Mrs. Alex. M.
22 Shuter street
Sum. Res.: Lakeside
Mr. Sydmer Ewing
Mr. Gordon Ewing

Ewing, Mrs. Andrew Stuart
22 McTavish street
Sum. Res.: Lakeside
Receives 2nd and 4th Wednesday
Miss Adelaide Ewing
Mr. Stuart Ewing, 46
Mr. Royal Ewing, 1-8-46-28-24-51-62-64

Ewing, Mr. and Mrs. Andrew Hamilton
422 Metcalfe avenue, Westmount
Receives 1st and 3rd Thursday
Clubs, Mr. 49

Ewing, Mr. and Mrs. S. W. (Vickers)
The Sherbrooke
Clubs, Mr. 49-63-46

Ewing, Mr. Samuel H.
"Seaforth," 100 Côte des Neiges road
Mr. George Ewing
Clubs, Mr. 6-8-38-51

Ewing, Mr. and Mrs. Walter A. (McIntyre)
244 Elm avenue, Westmount
Sum. Res.: Woodlands
Clubs, Mr. 43

Ewing, Mr. and Mrs. Wm. (Forbes)
"Waldorf," Grosvenor avenue, Westmount
Clubs, Mr. 24

Ewing, Mr. and Mrs. William (Graham)
100 Sherbrooke street, W.
Receives Friday
Mr. Thomas Ewing, 24
Miss Kate Ewing
Clubs, Mr. 47

F

Fair, Mr. and Mrs. John (Rankin)
207 Mansfield avenue
Clubs, Mr. 1-47-58-63—Mrs. 1

Fair, Mr. William
40 St. Famille street
Miss Catherine Fair
Clubs, Mr. 49

Fairbairn, Miss A.
147 Metcalfe street
Receives Wednesday

Fairbairn, Mr. and Mrs. John M. R. (MacFarlane)
352 Metcalfe avenue, Westmount
Clubs, Mr. 13-55

Fairbanks, Mr. and Mrs. George W. (McIntyre)
166 Crescent street
Receives 1st Friday
Sum. Res.: Cushing Island, Portland, Me.
Clubs, Mr. 2-4-24-31-39-44-46-51

Fairie, Mrs. James
392 Dorchester street, W.
Receives 1st and 3rd Monday
Clubs, Mrs. 1-9-19-27

Fairley, Miss Grace
83 Simpson street
Receives Wednesday

Fairman, Mr. and Mrs. Ernest E. Williams)
116 Arlington avenue, Westmount
Receives 2nd and 4th Thursday

Fairman, Mrs. Frederick
107 Côte St. Antoine road, Westmount
Receives 2nd and 4th Thursday

Fairman, Mr. and Mrs. F. Wilson (Warden)
The Cavendish
Receives 1st and 3rd Thursday
Clubs, Mr. 4-6-8-13-60

Falconer, Mr. (K.C.) and Mrs. Alex. (Brainard)
7 Forden avenue, Westmount
Receives 1st and 3rd Tuesday
Mrs. C. S. Brainard
Clubs, Mr. 1-8-28-24-26-35-41-47-51-58-60

Falconer, Mr. and Mrs. George (Perrin)
47 Arlington avenue, Westmount
Receives 1st and 3rd Tuesday

Fairbault, Mr. and Mrs. Leon (Duchesnay)
947B St. Denis street
Sum. Res.: L'Assomption

Farmer, Mr. George A.
St. James' Club
Clubs, Mr. 1-50-51

Farmer, Mr and Mrs. John T. (Pentin)
534 Lansdowne ave., Westmount
Clubs, Mr. 13-46-55-59

Farquharson, Mr. and Mrs. John (Paquette)
89 Greene avenue, Westmount
Mr. Maxwell Farquharson
Clubs, Mr. 47

Farrell, Mr. and Mrs. Gerald W. (O'Meara)
87 Linton Apartments
Clubs, Mr. 31

Farrell, Mr. and Mrs. M. J. (Nicol)
384 Greene avenue, Westmount
Receives 1st Friday
Miss Marion E. Farrell
Mr. Alexander M. Farrell
Mr. George Nicol Farrell, 46

Faucher, Mr. and Mrs. Olivier (Chartrand)
847 Dorchester street, W.
Receives Tuesday
Miss Julia Chartrand
Clubs, Mr. 11

Fauteux, Mr. and Mrs. Gustave (Panet)
217 Stanley street
Sum. Res.: Woodlands, P. Q.
Receives Wednesday
Miss Blanche Fauteux
Miss Alvine Fauteux
Miss Claire Fauteux
Miss Marguerite Fauteux
Mr. Raymond Fauteux
Clubs, Mr. 1-10-16-63—Mrs. 1

Favreau, Mr. and Mrs. Wilfred (Brunet)
621 St. Andre street

Fensom, Mr. and Mrs. W. A. (McNeal)
393 Roslyn avenue, Westmount
Receives 2d and 3d Thursday
Clubs, Mr. 55

Fenwick, Mr. and Mrs. W. I. (De Wolfe)
24 Crescent street
Receives Friday
Miss Gladys M. Fenwick
Miss Beryl M. Fenwick
Clubs, Mr. 13-29-44

Fergie, Mr. and Mrs. Charles (Primrose)
34 Linton Apartments
Clubs, Mr. 28-38-51

Ferguson, Mr. and Mrs. Augustus J.
410 Mackay street
Clubs, Mr. 1-28-44-62—Mrs. 9

Ferrabee, Mr. and Mrs. Gilbert (Partridge)
14 The Linton
Clubs, Mr. 24

Fetherstonhaugh, Mr. E. J.
The Sherbrooke
Clubs, Mr. 4-6-13-31-55

Findlay, Mr. and Mrs. John
185 Esplanade avenue
Miss Elizabeth Findlay
Mr. John Findlay
Clubs, Mr. 47

Findlay, Mr. and Mrs. Robert (Fleming)
515 Clarke avenue, Westmount
Mr. Frank R. Findlay
Mr. Arthur S. Findlay
Miss Edythe M. Findlay
Clubs, Mr. 1; also, Association of Architects (P. Q.)

Finlayson, Mr. and Mrs. Geo. A. (Weir)
316 Highland avenue
Sum. Res.: Rawdon, P. Q.
Receives 1st and 3rd Thursday

Finlayson, Lieut.-Col. and Mrs. John A. (Fessenden)
37 Burton avenue, Westmount
Receives 1st Monday
Miss Agnes H. Finlayson
Clubs, Mr. 32-69—Mrs. 69

Finley, Dr. and Mrs. Fred G.
729 Dorchester street, W.
Clubs, Mr. 1-44-58

Finley, Mr. S. Arnold
2 Bishop street
Clubs, Mr. 1-8-24-30-31-46-51

Finley, Mrs. Samuel
2 Bishop street
Clubs, Mrs. 1

Finley, Mr. and Mrs. William C. (Clerk)
391 Mountain street
Receives 1st and 2nd Friday
Clubs, Mr. 46

Fisher, Dr. Arthur
The Sherbrooke
Miss Agnes Fisher

Fisher, Col. and Mrs. Frank W. (Nelson)
4344 Westmount ave., Westmount
Clubs, Col. 32-51

Fisher, Mrs. Roswell C. (Ritchie)
"The Sherbrooke"
Sum. Res.: Bolton Cliffs, Knowlton's Landing, Quebec
Mr. R. Eric Fisher
Mr. A. G. Fisher
Clubs, Mrs. 1-9-19-27

Fisher, Mrs. W. Lunn
The Stanley, 131 Stanley street
Receives Tuesday
Miss Ethel Fisher. 1

Fisk, Mr. (Can.) (F. C. A.) and Mrs. Arthur K. (Lindsay)
231 Milton street
Sum. Res.: Kensington Point, Desbarats, Ont.
Clubs, Mr. 1-28-41-46-50—Mrs. 1

Fisk, Dr. and Mrs. George (Savage)
101 Union avenue

Fisk, Mr. and Mrs. H. J. (Beardmore)
61 The Linton
Clubs, Mr. 44-14-30-51—Mrs. 27

Fisk, Dr. and Mrs. Walter M. (Wheeler)
98 Park avenue
Receives 2nd and 4th Thursday
Clubs, Dr. 58

Fitzgerald, Mr. and Mrs. Edward
126 Clandeboye avenue
Clubs, Mr. 62

Fitzgibbon, Mr. and Mrs. Michael (Charles)
709 Pine avenue, W.
Mr. Harry Fitzgibbon
Miss Olive Fitzgibbon
Miss Estelle Fitzgibbon

FitzGibbon, Mr. and Mrs. R. (Rose)
62 St. Matthew street
Sum. Res.: Dorval
Miss Isabelle FitzGibbon
Miss Mollie FitzGibbon
Clubs, Mr. 46-55

Fitzhugh Mr. and Mrs. E. H. (Lider)
462 Sherbrooke street, W.
Receives Tuesday
Miss May Fitzhugh
Clubs, Mr. 6-30-38-44

Fleet, Mr. Charles J.
33 Ontario avenue
Sum. Res.. "Stagnan," Little Metis
Receives Tuesday
Miss Isabella R. Fleet
Miss Jane D. Fleet
Mr. C. A. Robertson Fleet
Miss Eleanor M. Fleet
Clubs, Mr. 1-6-26-30-38-41-51-58

Flett, Mr. and Mrs. Thomas H. (Wood)
20 St. Matthew street
Sum. Res.: White Fish Lake, Que.
Miss Ruth Flett
Clubs, Mr. 24-28

Fogarty, Mrs. J.
702 Sherbrooke street, West
Receives 2nd and 3rd Wednesday
Miss Nellie Fogarty
Miss Lena Fogarty
Miss Amy Fogarty
Mr. Gerald Fogarty

Foisy, Mr. and Mrs. Geo. W. (Grothé)
96 Laval avenue
Sum. Res.: Cacouna
Receives 1st Tuesday

Foley, Dr. J. Leslie
4038 Tupper street, Westmount
Miss Jean Foley
Clubs, Mr. 1

Foley, Mr. and Mrs. M. S. (MacDougall)
45 Belmont Park
Receives Thursday
Mr. Edmund W. Foley, 24-46
Mr. Percy Noel Foley
Miss Mabel Foley
Mr. Arthur M. S. Foley
Clubs, Mr. 46-49

Fontaine, Mr. and Mrs. F. E. (Caron)
666 Sherbrooke street, E.
Sum. Res.: Repenpitiguy les Bains
Receives Thursday
Miss Grace Fontaine
Clubs, Mr. 8-11-20-35

Fontaine, Mr. Z
65 Viger avenue
Clubs, Mr. 10

Forbes, Dr. A. Mackenzie
485 Guy street
Miss Elsie Forbes, 9
Miss Mildred Forbes
Clubs, Mr. 51

Forbes, Mr. and Mrs. G. A. (Bisset)
152 Hutchison street
Sum. Res.: Lake Tremblent
Receives Thursday
Clubs, Mr. 8-13-24-31-46-56-67; also North Lake Fish and Game Club

Forbes, Mr. and Mrs. George E.
113 Shuter street
Sum. Res.: Newington, Ont.
Receives Wednesday
Mr. John Forbes

Forbes, Mr. and Mrs. Wm. F.
140 Durocher street
, Mr. 1-13

Ford, Mr. and Mrs. Erny H. (Gettings)
Bishop Court Apartments
Clubs, Mr. 58

Forest, Mr. and Mrs. Eugene (Brien)
1049 St. Hubert street

Forget, Hon. and Mrs. L. J
545 Sherbrooke street, W.
Sum. Res.: Ste. Anne de Bellevue, P. Q.
Miss Marguerite Forget
Miss Pauline Forget
Clubs, Mr. 1-10-30-31-38-34-46-49-51; also, Rideau Club, Ottawa, Country Club, Ottawa, and Manhattan Club, N. Y. C.—Mrs. 9

Forget, Mr. and Mrs. Rodolphe J. (McDonald)
361 Sherbrooke street, W.
Sum. Res.: "Gil Mont," St. Irenee les Bains
Miss Marguerite Forget
Clubs, Mr. 1-6-8-9-10-11-14-17-28-29-30-31-32-38-44-46-51-63; also, Honorary Lieut.-Col. 65th Regt. (C. M. R.)

Forman, Mr. and Mrs. Andrew S. (Dalton)
24 Chesterfield ave., Westmount
Clubs, Mr. 46

Forman, Mr. and Mrs. John (Shearer)
826 Dorchester street, W.
Sum. Res.: Leggat's Point, Grand Metis. P. Q.
Receives 2nd and 4th Friday
Mr. Archibald Ross Forman
Miss Grace Forman
Miss Elsie Forman
Miss May Forman
Mr. John F. Forman
Miss Edith Forman
Miss Carrie Forman
Clubs, Mr. 46-47-55

Forrest, Mr. J. R. V.
2242 Mance street
Miss Forrest

Forster, Mr. G. H.
86 Sherbrooke street, W.
Clubs, Mr. 4; also, Chateau Beauclaire

Forster, Mr. and Mrs. William C. O. (Forester)
59 Chesterfield ave., Westmount
Receives 1st and 2nd Thursday
Mr. Robert W. Forester

Bell Telephone Up 6155 Established 1868

PHELPS & BINNS

DEALERS IN

Oysters, Fish, Game, Poultry, Vegetables, Etc.

855 St. Catherine Street, West MONTREAL

Telephone Main 3078 Telephone Up 2860

WE ARE SPECIALISTS IN OUR BUSINESS

When you require Good Seeds, Thrifty Shrubs and Plants, Hardy Roses, Perennial Plants or the finest Dutch and other Bulbs, go direct to headquarters

Wm. Cooper & Co.

Nurserymen, Seedmen, Florists 338 St. James Street, Montreal

Our illustrated Bulb and Seed Catalogue free for the asking

Wm. Meldrum, *President* R. A. Becket, *Sec'y-Treas.*

THE CITY ICE COMPANY

LIMITED

WHOLESALE AND RETAIL

Pure Ice

AND PROMPT DELIVERY

Bell Tel., Main 3957
Merchants 531

295 Craig Street West

Telephone Main 1655 Established 1859

F. R. HEATON W. HEATON

W. SCOTT & SONS

Fine Art Dealers

Paintings, Water Colors, Engravings, Eastern Rugs
Curtains, Framing, Etc.

99 Notre Dame Street, West
MONTREAL

McKinnon Bldg., Melinda St.
TORONTO

Agents for

MORRIS & COMPANY, London, Eng., Wall Papers and Tapestries
CARDINAL & HARFORD, London, Eng., Eastern Rugs

TRUNKS AND BAGS

We carry in stock, at your disposal, a complete line of TRUNKS, TRAVELING BAGS, HAND BAGS, Etc. Any repairs in the above mentioned lines will receive our particular and prompt attention.

Lamontagne Limited.
BALMORAL BLOCK

338 Notre Dame St. West Montreal, Canada

Forster, Mr. J. W. L.
83 College street, Toronto, Ont.
Ecole, Julian, Paris, Masters Boulanger, Lefevre Bouguereau, Floury and for a time Carolus Duran; occasional exhibitor in Salon of France. Has executed important commissions in Britain, France, United States and Canada, including recent commands by His Excellency Earl Grey. In portraiture he has won his greatest success. Most of the public buildings of the Dominion possess valuable historic portraits from his brush. Studio, 24 King street, W.

Fortier, Mr. and Mrs. Helidore (Curran)
404 Metcalfe avenue, Westmount
Receives 1st and 2nd Wednesday
Miss Kathleen E. Fortier
Miss Florence C. Fortier
Miss Marguerite C. Fortier
Mr. H. Curran Fortier
Mr. Frank A. Fortier
Clubs, Mr. 1-17-63; also, St. Andrew's Curling Club—Mrs. 9-27; also, Women's Club

Fortier, Mr. and Mrs. Joseph (Pennie)
36 Durocher street
Receives 2nd and 4th Thursday
Miss Aimée Fortier
Miss Eva Fortier
Mr. Robert Fortier
Clubs, Mr. 1-6-35-63; also, Club Canadien

Fortier, Mr. and Mrs. Joseph M. (Lamontagne)
84 Cherrier street
Sum. Res.: Valois, P. Q.
Receives 3rd and 4th Wednesday
Miss Bertha Fortier
Mr. Hugo Fortier
Clubs, Mr. 2-8-10-11-12-16-20-24-25-35

Fortier, Mr. and Mrs. Leopold M.
905 St. Denis street
Clubs, Mr. 11

Fortier, Dr. and Mrs. Louis E. (Matthieu)
276 St. Denis street
Receives 2nd and 4th Wednesday
Miss Juliette Vaillancourt

Fortin, Dr. and Mrs. Joseph H. (Celina Julien)
648 St. Denis street
Receives every Thursday
Miss Anna Marie Fortin
Miss Attula Fortin

Foster, Mrs. F. Stuart
704 Dorchester street, W.
Mr. Francis W. Foster, 24-60
Mr. H. Stuart Foster, 24-60
Clubs, Mrs. 1-60

Foster, Mr. (K. C.) and Mrs. George G.
8 Edgehill avenue
Receives 1st and 3rd Thursday
Clubs, Mr. 28-30-38-50-63; also, Rideau Club of Ottawa

Foster, Mr. and Mrs. W. B.
The Stanley, 131 Stanley street
Clubs, Mr. 55

Foucher, Dr. and Mrs. Achille A. (Rolland)
96 St. Denis street
Sum. Res.: Beloeil, Quebec
Receives Wednesday
Mr. Ernest Foucher

Fowler, Mr. and Mrs. Fred (Aird)
118 Arlington avenue, Westmount
Receives 1st and 3rd Wednesday
Mr. William A. Fowler, 24
Clubs, Mr. 49-50

Fowler, Mr. and Mrs. G. A. (Coolidge)
Hampton Court Apartments
Receives 1st and 2nd Wednesday

Fowler, Mrs. Robert W.
41 Arlington avenue, Westmount
Receives Wednesday
Mr. Gordon Fowler

Fox, Mr. and Mrs. Albert (Gable)
237 Clarke avenue, Westmount
Receives 1st Monday
Sum. Res.: Beaconsfield
Miss Della Fox
Miss Gussie Fox

Fox, Mr. and Mrs. T. M.
420 Metcalfe avenue, Westmount
Receives 1st and 3rd Thursday
Miss Fox

Foy, Mr. and Mrs. Eversley H. (Kneeland)
29 Sussex avenue

Fuller, Mr. and Mrs. Edward A. (Bate)
4477 Western avenue, Westmount
Clubs, Mr. 29-41—Mrs. 29

Fuller, Mr. and Mrs. Henry J. (Archibald)
35 Macgregor street
Clubs, Mr. 1-4-14-21-31-39-44-49-51-58

Fullerton, Mr. and Mrs. William
320 Kensington ave., Westmount
Mr. Alexander Fullerton

Fulton, Mr. and Mrs. John A.
1025 St. Catherine street, W.

Francis, Mr. and Mrs. Walter J (Grainger)
4881 Sherbrooke street, Westmount
Clubs, Mr. 13

Francis, Dr. Wm. W.
125 Mansfield street
Clubs, Dr. 58

Fraser, Mrs. Charles T. (Kirkpatrick)
943 Dorchester street, West
Mr. Charles Doane Fraser

Fraser, Mrs. D. Torrance (Bancroft)
452 Lansdowne ave., Westmount
Receives 1st and 3rd Thursday
Miss Amy B. Fraser
Mr. Charles B. Fraser
Clubs, Mr. 19-61

Fraser, Rev. Daniel J.
"The Marlborough," 210 Milton street
Clubs, Rev. 37-47-58

Fraser, Mrs. Donald (Solmes)
4280 Western avenue, Westmount
Receives Friday

Fraser, Mr. and Mrs. George B.
4 Murray avenue, Westmount
Miss Helen Fraser
Clubs, Mr. 1-47-62

Fraser, Mr. and Mrs. Robert S. (Munro)
502 Grosvenor ave., Westmount
Receives Thursday
Mr. Fred Munro
Clubs, Mr. 47

Fraser, Prof. and Mrs. Septimus
51 Crescent street
Sum. Res.. Fern Point, Lake Maroisque, Laurentian Mts., P. Q.
Mr. Howard T. Fraser
Mr. Eric M. Fraser
Clubs, Mr. 24

Freedman, Mr. and Mrs. Isadore (Michaels)
4266 Western avenue, Westmount
Clubs, Mr. 39—Mrs. 39

Freeman, Major
Care of The Military Institute
Clubs, Mr. 31-37-50-62-63

Frigon, Mr. and Mrs. Jean L.
492 Sherbrooke, East
Sum. Res.: Bellevue, P. Q.
Mrs. L. T. Frigon
Miss Rose Frigon
Miss Therese Frigon
Clubs, Mr. 10

Fromings, Mr. H. A.
90 St. Francois Xavier street
Clubs, Mr. 1-24-44-50-51

Frosst, Mr. and Mrs. Charles E. (Burr)
259 Metcalfe avenue, Westmount
Sum. Res.: "Sawania," Val Morin, P. Q.
Receives 2nd and 4th Monday
Clubs, Mr. 8

Fry, Mrs. Henry
The Sherbrooke
Dr. Frederick M. Fry, 1-41-46-58
Mr. Alfred Fry, 46
Clubs, Mrs. 1

Fry, Mr. (B. C. L.) and Mrs. Henry
"The Towers," 4128 Dorchester street, Westmount
Sum. Res.: Cacouna
Clubs, Mr. 1-50-58

Fyshe, Mr. and Mrs. T. Maxwell (Bayne)
Care of 405 Dorchester street, W.
Clubs, Mr. 44

Fyshe, Mr. Thomas
70 McTavish street
Sum. Res.: Cap a l'Aigle
Miss Avis Fyshe
Clubs, Mr. 1-28-47-13

G

Gabler, Mrs. Annie
167 Mance street
Mr. G. O Gabler
Clubs, Mr. 37-46-49

Gaboury, Mr. and Mrs. A. (Dore)
Stuart avenue, Outremont
Clubs, Mr. 10-11-17-24-40

Gabowey, Mr. and Mrs. L. J. (Gareau)
324A St. Catherine street, West
Clubs, Mr. 11

Gagnon, Mr. (LL.B) and Mrs. Charles E. (Dufont)
387 Berri street
Receives Thursday
Mr. Henry H. G. Gagnon
Miss Cecile Gagnon
Miss Helen Gagnon
Mrs. E. B. Dufont
Mr. Paul E. Gagnon
Clubs, Mr. 20

Gairdner, Miss Fannie S.
74 McGill College avenue
Receives Saturday
Miss Helen Gairdner
Miss Philippa Gairdner

Galarneau, Mr. and Mrs. Magloire Cléophose
517 St. Hubert street
Receives Thursday
Miss Alberta Galarneau

Gales, Mr. and Mrs. George G. (Clarke)
203 Stanley street
Clubs, Mr. 8-24-50

Galibert, Mr. and Mrs. Paul
81 Cherrier street
Receives 1st and 3rd Wednesday
Miss E. Galibert
Mr. Paul Galibert, Jr.
Clubs, Mr. 2-6-8-11-25-35; also, Chapleau Club and Club Canadien

Gall, Mr. and Mrs. Andrew D.
504 Grosvenor avenue, Westmount
Clubs, Mr. 49

Galt, Lady
84 Simpson street
Receives Wednesday
Miss Galt
Mr. Elliot Galt, London, Eng., 51
Miss Lena Galt
Miss Muriel Galt
Clubs, Mr. 1

Galt, Mr. and Mrs. W. Herbert (Currie)
4114 Western avenue, Westmount
Clubs, Mr. 4-6-8-13-24-29-46

Galt, Mr. William
22 Holton avenue, Westmount
Receives 2nd and 3rd Thursday
Miss Galt
Miss Maud Galt
Mr. Norman Galt, 24-4
Mr. Walter Galt, 24-4

Gandle, Mr. and Mrs. William A. (Nicol)
4250 Dorchester st., Westmount
Receives 1st and 3rd Tuesday

Garand, Mr. and Mrs. Ubalde (Genand)
513 St. Hubert street
Sum. Res.: Ste. Rose, Que.
Mr. Hector Garand
Mr. Euclid Garand
Miss Juliette Garand
Miss Jeanne Garand
Clubs, Mr. 20; also, Club Canadien

Gardner, Mr. and Mrs Alfred G. (Tucker)
4298 Dorchester st., Westmount
Clubs, Mr. 6-24-29-62; also, Westmount Bowling Club

Gardner, Mr. and Mrs. J. Maxwell (Eckert)
43 The Grosvenor, 756 Sherbrooke, W.
Sum. Res.: Lac Brule, P. Q.

Gardner, Mr. James
311 Stanley street
Sum Res.: Lac Brulé, St. Agathe
Clubs, Mr. 1-6-14-24-44-47
Miss M. Alice Gardner
Mr. Arthur H. Gardner

Gardner, Dr. and Mrs. John J. (Macleod)
128 Bishop street
Receives Thursday
Clubs, Mr. 41-47-49-51

Gardner, Mr. and Mrs. R. O. (Highmore)
2228 Park avenue
Receives 1st and 3d Monday

Gardner, Lieut.-Col. Robert
43 St. Luke street
Sum. Res.: Beaurepaire, P. Q.
Receives Wednesday
Clubs, Lieut.-Col. 6-13-24-29-32-44-46-47-49-51-55
Miss Mary Gardner, 4; also Ladies' Montreal Curling Club
Miss Hattie Gardner, 4; also Ladies' Montreal Curling Club

Gardner, Dr. and Mrs. William (Cantin)
457 Sherbrooke street, W.
Sum. Res.: Pabos Mills, Gaspé Co., P. Q.
Receives Thursday
Clubs, Dr. 1-30-38-47-53-58—Mrs. 19

Gardner, Mr. and Mrs. William S.
Ste. Agathe, P. Q.
Receives Thursday
Clubs, Mr. 13-46-49-55
Miss Gardner

Garland, Mr. and Mrs. C. Simpson (Root)
8 Summerhill avenue
Clubs, Mr. 2-14-24-28-30-31-38-44-51; also Back River Polo Club

Garling, Mr. and Mrs. Simpson (Root)
8 Summerhill avenue

Garneau, Mrs. Alfred
415 Burnside place
Miss Eugénie Garneau
Mr. Alfred Garneau
Mr. Leon Garneau, 8-26-35-39-58

Garneau, Mr. and Mrs. Hector
178 University street

Garraway, Capt. S. G.
572 Lansdowne avenue, Westmount
Clubs, Capt., 24-32

Garrow, Dr. and Mrs. Alexander E.
289 Mountain street
Receives 1st and 4th Wednesday
Clubs, Mr. 1-24-47-58—Mrs. 1
Mr. Edwin E. Garrow, 24

Garth, Mrs. Charles
129 Crescent street

Garth, Mr. and Mrs. Henry Whitaker (Cooper)
345 Grosvenor avenue, Westmount
Receives 3d and 4th Monday
Miss Lillian Garth

Garth, Mr. and Mrs. John H. (Greaves)
90 Shuter street
Clubs, Mr. 24-46

Garth, Mr. and Mrs. Robert (Archibald)
97 Crescent street
Receives 1st Wednesday
Clubs, Mr. 24-62
Mrs. Archibald

Gascoigne, Capt. F. A.
17 Hope avenue
Clubs, Mr. 4-24-32

Gaudet, Mr. J. Ernest
16 Phillips place
Clubs, Mr. 31

Gould, Mr. and Mrs. R. Falconer
83 St. Mark street

Gault, Mr. and Mrs. A. Hamilton (Stephens)
595 Sherbrooke street, W.
Clubs, Mr. 1-8-13-31-34-38-46

Gault, Mr. and Mrs. Arthur F. (Beemer)
229 University street
Clubs, Mr. 6-32-62—Mrs. 9-60

Gault, Mr. and Mrs. C. Ernest (Fairbanks)
448 Mackay street
Clubs, Mr. 1-28-62—Mrs. 9

Gault, Mr. and Mrs. Leslie H. (Davidson)
148 McTavish street
Clubs, Mrs. 1

Gault, Mr. M. Henry
250 Sherbrooke street, W.
Clubs, Mr. 1-28
Miss E. Gault

Gault, Mr. and Mrs. Perceval R. (Herchmer)
440 Mackay street
Sum. Res.: Point au Pic, P. Q.
Clubs, Mr. 1-24-38-44

Gaunt, Mr. and Mrs. Richard L.
4263 Dorchester street
Clubs, Mr. 1-6-8-49-50-60—Mrs. 1-19-60
Mr. Regninald T. Gaunt, 1-8-24-39-60

Gauthier, Mr. and Mrs. S. Raoul (Beaudry)
864 St. Hubert street
Sum. Res.: Boucherville
Receives 2d and 4th Monday

Gauthier, Mr. and Mrs. Thomas (Pagnuelo)
808 Dorchester street, W.
Sum. Res.: Boucherville
Receives 1st and 3d Tuesday

Gear, Mr. William I.
450 Mackay street
Sum. Res.: Longueuil, P. Q.
Clubs, Mr. 1-6-8-24-29-30-51
Miss K. B. Gear

Gendreau, Dr. and Mrs. J. G. A.
14 St. Louis square
Sum. Res.: St. Hilaire, P. Q.
Receives 1st Wednesday
Clubs, Dr. 11-35; also Club Canadicn
Dr. C. Gendreau
Mr. Gustave Gendreau
Miss G. Guenette

Genin, Mr. and Mrs. Joseph R.
27 Laval avenue
Receives 2d and 4th Thursday
Clubs, Mr. 11; also Club Canadien—Mrs., Pres. de l'Union Nationale Francaise

Geoffrion, Mrs. C. A.
36 Hutchison street

Geoffrion, Mr. and Mrs. L. Elie
101 Sherbrooke street, E.
Receives 1st and 3d Wednesday
Clubs, Mr. 6-8-11-20-31-35
Mr. C. E. Geoffrion
Miss A. Geoffrion, 19
Miss Lucienne Geoffrion

Geoffrion, Mr. and Mrs. M. A.
50 Durocher street

Geoffrion, Mr. and Mrs. Victor (Paquette)
234 Mountain street

George, Rev. (M. A.) and Mrs. J. Lyall (Underwood)
1117 Greene avenue, Westmount
Receives Wednesday

Gerin, Lajoie, Mr. (K. C.) (B.A., LL. L.) and Mrs. Henri Gérin (Lacoste)
33 Sherbrooke street, W.
Receives Tuesday
Clubs, Mr. 8-10-20-26
Miss Marie Gérin-Lajoie
Mr. Henri Gérin-Lajoie (at McGill)
Clubs, Mr. 8-10-20-26

Germain, Dr. and Mrs. J. A.
96 Cherrier street

Gerth, Mr. and Mrs. Edward A.
13 Oxenden avenue
Mr. Edwin A. Gerth, Jr., 24
Miss Edith Gerth

Gervais, Mr. (K. C., D. C. L.) and Mrs. Honore (Robert)
181 Berri street
Sum. Res.: Woodland
Clubs, Mr. 6-8-11-28-35-58; also M. P. Chevalier de la legion d'honneur, Chapleau Club, Rideau Club of Ottawa
Miss Honorine Gervais

Gibb, Mr. and Mrs. Alexander
15 Seymour avenue
Clubs, Mr. 47-50

Gibb, Miss Caroline
195 Mance street

Gibsone, Mrs. J. Fraser (Henderson)
43 Fort street
Receives Tuesday
Mr. J. Burford Gibsone, 32
Miss Henderson

Gifford, Mr. and Mrs. Alfred W. (Macfarlane)
355 Kensington avenue, Westmount
Clubs, Mr. 4-6-24-60—Mrs. 4-19-60

Gilbert, Mr. and Mrs. Frank
Belgard Cottage, 4160 Dorchester street, Westmount
Receives 1st and 3d Wednesday
Mr. Riley Gilbert

Gilchrist, Mr. and Mrs. Hugh (Stewart)
465 Strathcona avenue, Westmount
Receives 1st and 3d Wednesday

Gilday, Dr. and Mrs. F. W. (Pope)
188 Peel street
Clubs, Mr. 24-41-58

Gilday, Mr. and Mrs. Thomas (Campbell)
7 Seymour avenue
Receives 2d and 3d Friday
Dr. A. Lorne C. Gilday

Gilcs, Mr. and Mrs. J. Bevans
517 St. Urbain street
Receives 1st and 2d Wednesday
Clubs, Mr. 55

Gill, Mr. and Mrs. Howard R. (Hadrill)
"The Stanley," 131 Stanley street

Gillcan, Mr. and Mrs. R. Hampson (Watson)
478 Mount Pleasant avenue, Westmount
Sum. Res.: Cacouna, P. Q.

Gillean, Mr. and Mrs. William D.
464 Mt. Stephen avenue, Westmount
Receives 1st and 2d Tuesday

TIRE CHANGED IN ONE TO THREE MINUTES

If you own an automobile you will appreciate the advantages of a

FISK Quick Removable Tire

Tire Bolted to Rim. Rim Bolted to Wheel

The Tire that Assures Safety Under Any Speed Conditions

Sole Agents for Canada

THE RUBBER TIRE WHEEL CO. Agency

Phone Main 3570 342 Craig W., Montreal

Telephone East 3542

Miss A. Hayden

Late with Miss L. Dwyer

Importer of High-Class Millinery

Exclusive Styles

954 St. Catherine Street East — Near Papineau

MONTREAL

Oscar Loiselle & Cie

Importer

Ladies' Tailor Made Suits

EXCLUSIVE STYLES

WE HAVE A SPECIAL DEPARTMENT FOR

Gents' Tailoring

Phone East 5887

128 St. Denis Street — MONTREAL

Gillespie, Mr. and Mrs. James Alexander
307 Stanley street
Sum. Res.: St. Anne de Bellevue
Clubs, Mr. 1-47-51
Miss Louise Mary Gillespie
Miss Margaret Stewart Gillespie

Gillespie, Mr. and Mrs. Thomas Stevenson (McDougall)
4 Macgregor street
Clubs. Mr. 34-44-46-51—Mrs. 44

Gillett, Mr. and Mrs. Richard C. (Bird)
7 Weredale park, Westmount
Receives Friday
Clubs, Mr. 6-51-62

Gillmor, Mr. and Mrs. Daniel
4149 Dorchester street, Westmount
Sum. Res.: St. George
Receives Thursday
Mr. Horace Gillmor
Mr. Daniel P. Gilmor

Gilman, Mr. and Mrs. Ernest W.
"The Sherbrooke," 660 Sherbrooke street
Sum. Res.: Sherbrooke, Que.
Clubs, Mr. 58
Miss Gilman

Gilman, Hon. (K. C.) and Mrs. F. E. (Weaver)
15 Melbourne avenue, Westmount
Receives Thursday

Gilman, Mr. and Mrs. F. M. (Lawson)
453 Mt. Pleasant street, Westmount
Receives 2d Thursday

Gilmour, Mr. James D.
69 Mansfield street

Gilmour, Mrs. Thomas
556 St. Catherine road, Outremont

Girdwood, Dr. and Mrs. Gilbert P. (Blackwell)
111 University street
Receives Thursday
Clubs, Dr. 47-49-51—Mrs. 63
Miss F. S. M. M. Girdwood
Mr. and Mrs. Robert Frank Girdwood, 46

Glass, Mr. and Mrs. Gordon (Judah)
The Linton Apartments

Glass, Mrs. I. (Mitchell)
36 Crescent street
Mr. Charles G. Glass
Miss Glass

Glass, Capt. and Mrs. L. G.
58 The Linton
Clubs, Capt. 32

Glassford, Mr. and Mrs. Hugh (Clark)
57 Drummond street
Sum. Res.: Beaconsfield

Globensky, Hon. Judge and Mrs. Arthur (Moore)
266 University street
Receives Thursday
Miss Burland

Globensky, Mr. and Mrs. Eugene (Pouliot)
705 St. Hubert street
Receives Tuesday

Globensky, Mr. (L. D. S.) and Mrs. Stephen
60 Cherrier street
Sum. Res.: "De Lesseps Cottage," Valois, P. Q.
Receives Tuesday
Clubs, Mr. 11
Mr. Hubert Globensky

Gnaedinger, Mr. Edward L. (Kobold)
74 Shuter street
Clubs, Mr. 59
Mr. Herbert L. Gnaedinger

Gnaedinger, Mr. and Mrs. Emmanuel W. (Reinhardt)
320 Sherbrooke street, W.
Clubs, Mr. 1
Mr. Cedric Gnaedinger
Miss Ruby Gnaedinger

Gnaedinger, Mr. and Mrs. Frederick G. (le Albertine Lech)
334 Côte St. Antoine road, Westmount
Sum. Res.: Sixteen Island Lake, Que.
Clubs, Mr. 24-59
Mr. F. Theo. Gnaedinger
Miss Henriette Gnaedinger

Gnaedinger, Mr. and Mrs. J. Theo (Nichol)
The Linton
Sum. Res.: St. Agathe des Monts
Receives 1st and 2d Wednesday
Clubs, Mr. 1-6-24-29-41—Mrs. 3-19-27

Gnaedinger, Mr. and Mrs. Reginald (Reinhardt)
4127 Western avenue, Westmount
Sum. Res.: Bellevue, Que.
Clubs, Mr. 24

Gnaedinger, Mr. and Mrs. Victor E.
315 Roslyn avenue
Sum. Res.: St. Anne de Bellevue

Godfrey, Mr. and Mrs. Charles H.
172 Drummond street
Sum. Res.: Little Metis, P. Q.
Clubs, Mr. 1-14-49-51; also Chapleau Club—Mrs. 1-27

Godfrey, Miss Minnie
The Sherbrooke
Clubs, Mr. 1

Godin, Mr. Eug. H.
123 Cherrier street
Clubs, Mr. 8-10-17-20-26-63

Gohier, Mr. and Mrs. Arthur E.
131 Berri street

Gohier, Mr. Remi
131 Berri street
Receives 1st and 3d Tuesday
Clubs, Mr. 11-17-20
Miss Gohier

Goldstein, Mr. and Mrs. Bernard
267 Bishop street
Sum. Res.: Lakeside Claremont Villa
Clubs, Mr. 23
Miss Goldstein
Miss Sylvia Goldstein

Goldstein, Mr. (K. C.) and Mrs. Maxwell (Stern)
82 St. Matthew street
Sum. Res.: Lakeside
Receives Wednesday
Clubs, Mr. 8-23-24-26-28
Mr. Chas. A. Goldstein

Goodhugh, Mr. W. S.
116 St. Famille street
Sum. Res.: Metis
Miss Ethel Goodhugh

Goodwill, Mr. and Mrs. Edward (Whitcomb)
Hampton Court Apartments, 355 Mountain street
Sum. Res.: Pointe Clàire

Goodwin, Mr. and Mrs. William H.
4170 Dorchester street, W.

Gordon, Mr. and Mrs. Cecil Travers (Dawson)
The Cavendish
Clubs, Mr. 49

Gordon, Mr. and Mrs. Charles B.
"Terra Nova," Côte des Neiges
Receives Wednesday
Clubs, Mr. 1-31-46

Gordon, Mr. and Mrs. Duncan (Morrison)
89 Crescent street
Receives 1st and 2d Friday
Clubs, Mr. 47

Gordon, Mr and Mrs. Huntly A. (Shorey)
140 Cedar avenue
Clubs, Mr. 43-46

Gordon, Mr. and Mrs. James Alexander
764 Sherbrooke street, W.
Sum. Res.. Dorval
Clubs, Mr. 31-51
Mr. Hamilton Gordon, 46
Mr. Cecil Gordon
Miss Hilda Gordon

Gordon, Mr. and Mrs. James Roy (McIntyre)
816 Sherbrooke street, W.
Clubs, Mr. 47

Gordon, Mr. and Mrs. Philip D. (Cormack)
1 Churchill avenue, Westmount
Clubs, Mr. 55
Miss Edith Gordon
Miss Marjorie Gordon
Mr. Huntley Gordon

Gordon, Mr. and Mrs. William G. R. (Worden)
440 Elm avenue, Westmount
Receives 1st and 2d Wednesday
Clubs, Mr. 6-46-62

Gorrie, Mr. and Mrs. A. J. (Yates)
Quebec, P. Q.
Clubs, Mr. 37-47-55

Gosselin, Mr. and Mrs. Jules (Thierry)
283 St. Andre street
Receives Monday and Thursday
Clubs, Mr. 10

Gosselin, Mr. and Mrs. Louis A. (Belanger)
MacDougall avenue, Outremont
Receives Wednesday
Clubs, Mr. 65th Regiment C.M.R.

Gough, Mr. and Mrs. Edwin H.
18 Bishop street
Mr. Dudley S. Gough

Gouin, Sir Lomer (K.C., LL.B., M.L.A.)
Government House, Quebec
Clubs, Sir, 11-35

Gould, Mr. Charles H. (B. A.)
294 Peel street
Receives 3d and 4th Thursday
Clubs, Mr. 1-58
Miss M. C. Gould
Miss E. F. DeWitt

Gould, Mr. and Mrs. Joseph
287 Peel street
Sum. Res.: Hudson Heights

Gould, Mr. O. M.
287 Peel street
Sum. Res.: Hudson Heights
Clubs, Mr. 1
Mr. and Mrs. Joseph Gould

Grafftey, Mr. and Mrs. William K. (Stewart)
356 Olivier avenue, Westmount
Receives 1st and 3d Thursday
Miss Alice Grafftey
Mr. Stewart Grafftey
Mr. George Grafftey
Mr. Arthur W. Grafftey

Grafton, Mrs. Francis (Baylis)
100 St. Famille street
Receives Tuesday
Mr. Frank B. Grafton
Mr. and Mrs. Alfred Ross Grafton (Scott)

Graham, Sir and Lady Hugh (Hamilton)
538 Sherbrooke street, W.
Clubs, Mr. 1-9-21-28-37-38-44-46-47-49-51-63—Mrs. 9

Graham, Miss
74 The Linton Apartments
Miss Marion Laura Graham

Graham, Mr. and Mrs. T. McLean (Barlow)
22 Côte des Neiges road
Sum. Res.: Bayview, Maine

Grahame, Mr. and Mrs. Roger (MacDonell)
825 Lorne crescent
Receives Thursday
Clubs, Mr. 47

Granger, Mr. Alphonse A.
480 Sherbrooke street, E.
Sum. Res.: L'Epiphanie Spring, P. Q.
Clubs, Mr. 11
Miss Rose Granger
Miss Blanche Granger

Granger, Mr. and Mrs. Flavien J. (Gibeau)
453 Strathcona avenue
Receives 1st and last Tuesday
Clubs, Mr. 11-17-35-63
Mr. Flavien J. Granger, Jr.
Miss Harriet Granger

Granger, Mr. and Mrs. W. R. (Glassford)
14 St. Matthew street

Grant, Mr. and Mrs. Alexander W. (Freeland)
649 Côte St. Antoine road, Westmount
Clubs, Mr. 49-50—Mrs. 50
Mr. Marjory Grant
Mr. Lawrence Varnes

Grant, Mr. and Mrs. C. H. A.
10 Metcalfe Apartments, Westmount
Miss Grant, 4-60
Miss Ouida Grant

Grant, Lieut. J. F.
Pointe Clàire, P. Q.

Grant, Mr. and Mrs. John G. (Wilson)
St. Anne de Bellevue, P. Q.
Clubs, Mr. 1

Grant, Mr. and Mrs. Lawford (Grant)
Sum. Res.: Strathmore, Que.
Receives 1st Thursday
Clubs, Mr. 13-46-55

Grant, Mr. and Mrs. Ronald Cameron (Adams)
1 Queen Alexandra Apartments, Oldfield avenue
Clubs, Mr. 4—Mrs. 60

Grant, Lieut.-Col. W. A.
342 Peel street
Clubs, Mr. 13-31-47

Gratton, Mr. and Mrs. J. B. (Guilbault)
494 Sherbrooke street, E.
Sum. Res.: Boucherville

Gravel, Mr. and Mrs. Alexander (McGovern)
57 McGill College avenue

Gravel, Mr. and Mrs. Gustave
105 Drummond street
Receives Monday
Mr. Joseph Gravel
Miss Sophie Gravel
Miss Gabrielle Gravel

Gravel, Mrs. J. A.
355 Lagauchetiere street, E.
Miss C. Gravel

Gravel, Mr. and Mrs. J. Ovide (Larocque)
59 Mansfield street
Receives Monday
Mr. C. Edouard Gravel

Gravel, Mr. and Mrs. Ludger
409 St. Hubert street
Receives 2d Wednesday
Clubs, Mr. 11-63

Gravel, Mr. and Mrs. N. (Giblin)
Dominion Square Apartments
Clubs, Mr. 15-21

Gravel, Mr. and Mrs. Pierre (Dufresne)
234 Parc LaFontaine
Clubs, Mr. 11

Graveley, Mr. and Mrs. William R.
107 Laporte avenue
Clubs, Mr. 47
Mr. William K. Graveley

Graves, Mr. and Mrs. Reginald (Vogt)
Place Viger Hotel
Sum. Res.. Alexandria Bay, N. Y.
Receives Friday

Greene, Mr. and Mrs. E. Kirk (Hamilton)
Windsor Hotel
Clubs, Mr. 31-44-46

Greene, Mr. and Mrs. E. P. (Gibson)
Hampton Court Apartments
Clubs, Mr. 4-6-8

Greene, Miss Elizabeth
723 Dorchester street, W.
Receives Wednesday

Greene, Mr. George J.
153 Drummond street
Clubs, Mr. 8-14-28-30-31-44-46-51-63
Receives Friday
Miss F. M. Greene, 3-27-41
Miss M. B. Malloch

Greenshields, Mr. (B. A., LL. D.) and Mrs. Edward B.
The Elms, 359 Peel street
Sum. Res.: Cacouna
Clubs, Mr. 1-14-24-31-38-44-51-62—Mrs. 9
Mr. E. M. Greenshields

Greenshields, Mr. (K. C.) and Mrs. J. N.
9 MacGregor street
Sum. Res.: "Isaleigh Grange," Danville, Que.
Receives 1st, 2d and 3d Thursday
Clubs, Mr. 31-47-48-51-63; also Rideau Club of Ottawa and Garrison Club of Quebec
Mr. Gordon Greenshields
Mr. Charles Greenshields, 31
Mr. Melville Greenshields, 31
Mrs. Hugh Mackay

Greenshields, Mrs. John
209 Drummond street
Sum. Res.: "Auvergne," Lower Lachine road
Miss Greenshields

Greenshields, Justice and Mrs. R. A. E.
53 Simpson street
Receives Wednesday
Clubs, Justice, 26-31-49
Miss Margaret Greenshields, 39

Greenshields, Mrs. Samuel
Care of 464 Clarke avenue, Westmount

Greenwood, Mr. and Mrs. G. F. (Doull)
381 Mountain street
Clubs, Mr. 6-28-38

Gregor, Dr. and Mrs. Leigh R. (Gibbons)
139 Bayle street
Sum. Res.. Cambridge, Mass.
Clubs, Mr. 58

Greig, Mr. and Mrs. William (Rodger)
439 Grosvenor avenue, Westmount
Receives 1st and 3d Wednesday
Clubs, Mr. 47
Miss Elizabeth Greig

Greig, Mr. and Mrs. William, Jr.
86 York avenue, Westmount
Mr. Donald Greig

Grenier, Mr. (K. C.) A. Wolfred
46 St. Denis street
Miss Albina Grenier
Miss Yvonne Grenier
Miss Therese Grenier
Mr. Henri Grenier
Mr. Aimé Grenier

Grier, Mr. and Mrs. G. Arthur (Wardrope)
58 Redpath street
Sum. Res.: Little Metis
Receives Wednesday
Mr. Harold Grier
Mr. Charles Grier
Mr. Archibald Grier

Grier, Mr. and Mrs. Geo. W. (Savage)
321 Mackay street
Sum. Res.: Little Metis
Clubs, Mr. 58—Mrs. 39

Grier, Mr. and Mrs. Herbert J. F. (Scoles)
4168 Dorchester street, W.
Sum. Res.: Little Metis

Grier, Miss Katharine W.
760 Sherbrooke street, W.
Miss Helen Grier
Miss Gertrude Grier

Grier, Mr. and Mrs. William (Mutchmour)
428 Metcalfe avenue, Westmount
Receives last Thursday

Griffin, Mrs. James (Irvine)
The New Sherbrooke
Receives 1st and 3d Tuesday
Miss Lily Griffin

Griffin, Mr. and Mrs. Richard I. (Bremner)
309 Elm avenue, Westmount
Receives Thursday
Clubs, Mr. 49

Griffith, Dr. and Mrs. A. R. (Milne)
221 Peel street
Sum. Res.: Lac des Isle
Receives 2d and 3d Wednesday
Clubs, Mrs. 50
Mr. Hugh B. Griffith
Mr. Harold B. Griffith

Grigg, Mr. R. L.
The New Sherbrooke
Clubs, Mr. 32-46
Mr. and Mrs. R. Grigg

Grose, Mrs. Walter (Smith)
4030 Dorchester street, Westmount
Sum. Res.: St. Hilaire, Que.
Mrs. W. D. Smith
Miss M. E. Smith

Gross, Mr. and Mrs. Fred William (Stephenson)
68 Hutchison street

Grothé, Mr. and Mrs. L. O. (David)
Cartierville, P. Q.
Clubs, Mr. 11-14-17-20; Club Canadien
Mr. Emile Grothé

Gudewille, Mr. and Mrs. C. Ed. (Ewing)
256 Bishop street
Receives 1st and 2d Wednesday
Clubs, Mr. 31-55

Guerin, Hon. and Mrs. Edmund
86 Union avenue
Clubs, Hon. 1-13-49-58

Guerin, Hon. Dr. James J. (Mayor of Montreal)
4 Edgehill avenue
Sum. Res.: "Beaurivage," Laprairie
Clubs, Mr. 31-58
Miss Guerin, 61
Mr. Michael Guerin
Mr. John M. Guerin, 13
Mr. Thomas Guerin, 13
Miss Carroll Guerin, 39-61

Guertin, Mr. and Mrs. C. A. (Lamontagne)
640 St. Andree street
Clubs, Mr. 11

Guest, Hon. and Mrs. Lionel G. (Bigelow)
Ile St. Gilles, Ste. Anne de Bellevue, P. Q.
Clubs, Hon. 8-9-28-31-34-38—Mrs. 9
Miss Lucy Dodge
Mr. John Dodge

Guilbault, Dr. and Mrs. Chas. (Gareau)
501 Dorchester street, E.
Clubs, Mr. 10

Guilbault, Mr. and Mrs. Denis (Renoud)
86 Cherrier street
Sum. Res.: Vaudreuil Station
Receives 1st and 3d Wednesday
Clubs, Mr. 10-11-17

Gunn, Mr. and Mrs. John A. (Montgomery)
17 Melbourne avenue, Westmount
Sum. Res.: Manitou Club
Receives 1st and 3d Tuesday
Clubs, Mr. 1-4-6-8-24-32-33-51-62-63—Mrs. 27

Gurd, Mr. and Mrs. Andrew D.
"The Grosvenor," 756 Sherbrooke street, W.
Clubs, Mr. 28

Gurd, Mr. and Mrs. Charles
65 McGill College avenue
Receives 2d and 3d Tuesday
Clubs, Mrs. 1-19
Miss Gurd
Mr. Walter R. Gurd

Gurd, Dr. (F. R. C. S.) Charles Cowen
16 Park avenue
Clubs, Dr. 39-46-58

Phone East 2450

Miss Gardner

High-Class Dressmaker

Importer of

GOWNS *for* ALL OCCASIONS

Exclusive Designs

for

DINNER AND EVENING WRAPS

517 St. Urbain Street Montreal

Telephone Up. 5534

M. BRUKER & CO.

Late of M. Tennenbaum

Ladies' Tailor

169 Stanley Street *MONTREAL*

Mme. Albina Turcotte

High-Class Dressmaker

Street and Evening Gowns made from Your Own Material

850 St. Catherine St. West

Morton, Phillips & Co.

115-117 Notre-Dame West
Montreal

Stationers, Card Printing Embossing, Society Printing and Invitations

Telephone Main 3743

Gurd, Dr. (M. D., L. R. C. P.) and Mrs. David F.
124 Bishop street
Receives 1st and 2d Friday
Clubs, Dr. 1-29-39—Mrs. 1-39
Dr. and Mrs. Fraser B. Gurd (B. A., M. D.), (Tulane University, New Orleans, La.)

Gurd, Dr. Douglas
556 Rockland avenue, Outremont
Clubs, Mr. 58

Gurd, Mr. (B. Sc.) and Mrs. Douglas
33 The Grosvenor Apartments

H

Hacket, Mr. and Mrs. C. L. (Galloway)
9 Highland avenue
Clubs, Mr. 13-46

Hackett, Dr. Frank J.
945 Dorchester street, W.
Clubs, Dr. 17-58
Mr. John T. Hackett, 39

Hackett, Mr. Sidney T.
16 Phillips place
Sum. Res.: Lake Superior, P. Q.
Clubs, Mr. 8-13-24-41

Hadrill, Mr. and Mrs. Alfred W. (Forster)
6 Seymour avenue
Receives 2d and 4th Wednesday
Clubs, Mr. 1-8-50 Mrs. 19-27
Miss Margaret Hadrill
Miss Dorothy Hadrill
Miss Phyllis Hadrill
Miss Beatrice Hadrill
Mr. Geoffrey Hadrill

Hadrill, Mr. George
632 Dorchester street, W.
Clubs, Mr. 1-6-8-50
Receives 1st, 2d and 3d Monday
Mrs. Arthur H. Holland
Miss Laura Holland

Hagar, Mrs. Charles
148 Hutchison street
Receives Tuesday
Clubs, Mrs. 1
Miss Florence Hagar
Miss Gertrude Hagar

Hagar, Mr. and Mrs. Charles W.
34 McGill College avenue
Mr. Walter C. Hagar
Mr. Lewis H. Hagar

Hagar, Mrs. John T.
376 Mountain street
Receives Wednesday
Miss Mildred Hagar—9

Hague, Mr. and Mrs. Frederic
389 Mountain street
Sum. Res.: Dorval
Receives 1st and 3d Monday
Clubs, Mr. 1-46-58—Mrs. 61
Mr. Owen C. F. Hague
Mr. Kennington H. S. Hague
Miss Dorothy S. M. B. Hague

Hague, Mr. and Mrs. George
"Rotherwood," 107 Redpath avenue
Sum. Res.: "Fairmount Lodge," St. Agathe des Montes
Receives Thursday
Clubs, Mr. 50-63

Hague, Mr. and Mrs. Henry J.
772 Dorchester street, W.
Sum. Res.. Little Metis
Receives Monday
Clubs, Mr. 1-26-41-44

Hains, Mr. and Mrs. John McD. (Robertson)
Care of 43 St. Sacrament street
Miss Elsie Hains
Miss Frances B. Hains
Mr. Douglas Hains

Haldane, Mrs. James
153 Metcalfe street

Hale, Mr. and Mrs. E. C.
241 Fairmount avenue
Clubs, Mr. 13

Hall, Mr. A. Rives
716 Dorchester street, W.
Sum. Res.: St. Lawrence Yacht Club
Clubs, Mr. 1-8-24-26-35-46-58

Hall, Mr. and Mrs. Wm. Melville
Care of 221 Notre Dame street, W.
Clubs, Mr. 1-46

Haldimand, Mr. and Mrs. E. M. (McKenzie)
1380 Greene avenue, Westmount

Haldimand, Mr. and Mrs. G. C.
1549 Esplanade avenue
Receives 1st and 3d Tuesday
Clubs, Mr. 49

Haldimand, Miss M.
525 Lansdowne avenue, Westmount
Receives Friday

Haldimand, Mr. and Mrs. R. McKenzie
426 Metcalfe avenue, Westmount
Receives 2d and 3d Wednesday
Mr. Roderick M. Haldimand, Jr.
Miss Edna Haldimand
Miss Irene Haldimand

Haldimand, Mr. and Mrs. W. L. (McKenzie)
240 Bishop street
Receives 1st, 2d and 4th Wednesday

Ham, Mr. George H.
4123 Western avenue, Westmount
Clubs, Mr. 28
Mr. and Mrs. L. N. Beard (Ham)

Hamel, Dr. Guy
2140 Park avenue

Hamel, Mr. and Mrs. Jules
54 Durocher street
Clubs, Mr. 10-13-31
St. John street, Quebec

Hamelin, Mr. and Mrs. A. S.
222 Berri street
Receives Wednesday
Clubs, Mr. 63
Miss Hamelin
Miss Corinne Hamelin

Hamelin, Mr. and Mrs. J. D. (Lafleur)
300B St. Denis street
Clubs, Mr. 22-24

Hamilton, Lieut.-Col. and Mrs. Arthur (Rae)
Dorval, P. Q.
Clubs, Mr. 14-46-51

Hamilton, Mr. and Mrs. F. G. B. (Vennor)
445 Mt. Pleasant avenue, Westmount
Receives 1st and 2d Thursday
Clubs, Mr. 46

Hamilton, Mr. George
M. A. A. A. Bldg., 250 Peel street
Clubs, Mr. 11-24-31

Hamilton, Mr. and Mrs. Henry (Auger)
Sum. Res.: Vaudreuil, P. Q.
Receives Wednesday

Hamilton, Dr. Hubert D. (B. A.)
39 Crescent street
Sum. Res.: Dorval
Clubs, Mr. 1-46-47-58

Hamilton, Mr. and Mrs. W. A. C. (Clements)
"Notlimah," Dorval, P. Q.
Clubs, Mr. 14-24-46

Hamilton, Dr. and Mrs. W. F. (Mills)
287 Mountain street
Receives 1st and 2d Thursday
Clubs, Mr. 1-58—Mrs. 1

Hamilton, Mr. and Mrs. Wilfred (Auger)
1613 Park avenue

Hampson, Mr. and Mrs. Harold
1008 Dorchester street, W.
Clubs, Mr. 28-31-50

Hampson, Mr. Robert
302 Peel street
Clubs, Mr. 1-24-28-34-41-50-51
Miss Hampson
Mr. Greville Hampson, 24-50-58
Miss F. Gertrude Hampson

Hanna, Mr. and Mrs. Albert E. (Bower)
95 Arlington avenue, Westmount
Receives 1st and 3d Wednesday
Clubs, Mr. 6-8-24-59
Mr. Albert A. Hanna
Miss Evelyn Hanna

Hanna, Mr. and Mrs. George H.
84 Arlington avenue, Westmount
Sum. Res.: Portland, Me.
Receives 1st and 3d Monday
Clubs, Mr. 6-24; also Irish Protestant Benevolent Society
Miss Ethel May Hanna
Miss Winifred Ruth Hanna
Mr. Douglas Hanna
Mr. Kenneth Hanna

Hanna, Mr. and Mrs. George H., Jr. (Brodie)
36D Drummond street
Clubs, Mr. 39

Hanna, Mr. and Mrs. J. C.
4313 Montrose avenue, Westmount

Hannaford, Mrs. E. P.
27 St. Luke street
Clubs, Mrs. 1
Miss M. R. Hannaford, 1

Hannah, Mr. and Mrs. George
186 Mansfield street
Clubs, Mr. 6-47-51
Miss Hannah
Mr. George K. Hannah

Hannan, Mr. and Mrs. J. J. (Gill)
21 Springfield avenue
Miss Muriel Hannan
Miss Elsie Hannan
Miss Dorist Hannan

Hanson, Mr. and Mrs. Edwin (Clements)
832 Dorchester street, W.
Clubs, Mr. 1-7-8-14-28-31-38-39-44-46-50-51-62 — Mrs. 1-9-14-31-39-62
Miss Laura Hanson
Miss Pauline Hanson
Mr. E. Gerald Hanson
Mr. C. S. Hanson

Hanson, Mr. and Mrs. Joseph H. (Wade)
55 Clandeboye avenue, Westmount
Receives 2d and 4th Wednesday
Clubs, Mr. 6-8

Hanson, Mr. William
"Restormel," 484 Mt. Pleasant avenue, Westmount
Clubs, Mr. 1-8-28-30-39-50-52-60-62
Miss Florence Hanson
Miss Beatrice Hanson
Mr. Gordon Hanson

Harding, Mr. and Mrs. C. S. (Clerk)
Hampton Court Apartments
Receives 1st and 2d Friday
Clubs, Mr. 4-8—Mrs. 27
Mr. J. Wentworth Harding

Hardman, Mr. and Mrs. John E. (MacCarthy)
The Sherbrooke
Clubs, Mr. 13-58

Hare, Mr. and Mrs. Charles T. (Thompson)
4091 Tupper street, Westmount
Clubs, Mr. 44-60

Harkness, Mr. and Mrs. James (Cam)
23 Lorne avenue
Receives Friday
Clubs, Mr. 58

Harling, Hr. and Mrs. Thomas (Parry)
105 Côte St. Antoine road, Westmount
Receives 1st and 3d Monday
Clubs, Mr. 6-35-50-59—Mrs. 50
Mr. William H. Harling
Miss Elsie Harling
Miss Nora Harling
Miss Grace Harling

Harries, Mr. H. A.
The New Sherbrooke, 670 Sherbrooke street

Harrington, Mrs. B. J.
295 University street
Sum. Res.: Little Metis
Receives Friday
Miss Clare Harrington
Miss Eva Harrington
Mr. Conrad Harrington
Mr. Bernard Harrington
Miss Lois Harrington

Harris, Mr. and Mrs. Arthur H.
290 Peel street
Sum. Res.: Murray Ball
Clubs, Mr. 1-44-51—Mrs. 1-27

Harris, Mr. and Mrs. Robert (Putnam)
11 Durocher street
Receives Thursday

Harris, Mr. S. L. Dale
222 Stanley street
Clubs, Mr. 41-46-58

Harriss, Mrs. Elizabeth
4193 Sherbrooke street, Westmount

Harrower, Mr. and Mrs. George H. (Baker).
120 Arlington avenue, Westmount
Clubs, Mr. 47-62
Miss Harrower
Miss Edith Harrower

Hart, Mr. and Mrs. Alan J. (Vineberg)
600 Argyle avenue, Westmount

Hart, Mr. C. T.
659 Dorchester street, W.
Clubs, Mr. 51-63

Hart, Dr. and Mrs. David A.
296 Sherbrooke street, W.
Clubs, Dr. 1-58
Mr. R. E. Hart
Mr. S. G. Hart
Mr. R. J. Hart
Mr. Cecil M. Hart

Hart, Mrs. Frank J.
Ontario avenue
Mr. Thornley Hart
Mr. Charles M. Hart
Miss Muriel Hart

Hart, Mr. and Mrs. Frank L. (Chaffee)
"Belmont," 225 Sherbrook street, W.
Clubs, Mr. 31-46

Hart, Mrs. R. A. Baldwin (Owen)
318 Sherbrooke street, W.
Miss Hazel Hart
Miss Yvonne Hart
Miss Isobel Hart
Miss Adrienne Hart

Hart, Mr. and Mrs. Vivian S. (Schwartz)
368 Elm avenue. Westmount

Hart, Mr. and Mrs. William D. (Savage)
55 St. Mark street
Sum. Res.: Metapedia, P. Q.
Clubs, Mr. 24-28-51

Harte, Mr. and Mrs. J. H. (Robertson)
2258 Mance street
Receives 1st Tuesday
Clubs, Mr. 24-35-47
Miss Enid Harte

Harte, Mr. and Mrs. James A.
"Kelvindale," 18 Summerhill avenue
Sum. Res.: Lake De Laughian
Clubs, Mr. 47

Hartt, Mr. and Mrs. George F. (Hagar)
313 Peel street
Receives 1st, 2d and 3d Thursday
Clubs, Mr. 1-44

Hartt, Mr. and Mrs. George, Jr. (Pinder)
80 St. Luke street
Sum. Res.: Beaurepaire, P. Q.
Receives 1st Wednesday

Harvey, Dr. and Mrs. F. W. (Riddel)
43 St. Mark street
Receives 2d and 4th Monday
Clubs, Dr. 37-58

Harwood, Mr. (B. C. L.) and Mrs. C. A. (Masson)
162 Hutchison street
Sum. Res.: "Alaincour," Les Chenaux
Receives Wednesday
Clubs, Mr. 1-10-63—Mrs. 1-9

Harwood, Dr. and Mrs. Frank A.
108 Sherbrooke street, W.
Clubs, Dr. 63

Harwood, Mr. and Mrs. Henry S. (Brauneis)
245 Prince Arthur street, W.
Sum. Res.: Vaudreuil, P. Q.
Miss Elizabeth Roy
Mrs. G. C. Benner

Harwood, Dr. L. de Lotbiniere
560 St. Urbain street
Clubs, Dr. 11

Haskell, Mr. Stevens
6 Phillips plaace
Clubs, Mr. 11-39; The Players, N. Y.

Hastings, Mrs. William A. (Ure)
84 Redpath street
Receives 3d and 4th Monday
Clubs, Mr. 1
Mr. William Roy Hastings, 44-45-46
Mr. John Ogilvie Hastings

Haswell, Mrs. H.
281 Sherbrooke, W.
Clubs, Mr. 1

Hathaway, Mr. and Mrs. J. D.
47 Prospect street, Westmount
Clubs, Mr. 15-46-55

Haultain, Mrs. F. W.
144 Durocher street
Miss E. Haultain
Miss F. Haultain
Miss H. Haultain

Hawkins, Mr. and Mrs. E. J. E.
Care of 13 St. John street
Clubs, Mr. 31-34-46

Hayden, Mr. and Mrs. J. (Tobin)
1184 Demontiny street
Miss A. Hayden
Miss M. Hayden

Hayes, Mr. William E.
Place Viger Hotel
Sum. Res.: Chambly, P. Q.
Clubs, Mr. 8-11

Hays, Mr. and Mrs. Charles M. (Gregg)
27 Ontario avenue
Clubs, Mr. 1-21-31-53

Heath, Mr. and Mrs. Fred W.
276 Pine avenue, W.
Clubs, Mr. 49-50—Mrs. 50

Heathcote, Mrs. Mary (Olds)
4474 Western avenue, Westmount
Mr. and Mrs. J. W. Armstead (McIntosh)

Heaton, Mr. and Mrs. Frank R. (Scott)
60 Westmount avenue
Receives Wednesday
Clubs, Mr. 1-4-6-27-50-60
Miss Frances Heaton
Mr. John C. Heaton

Heaton, Mr. William
786 St. Urbain street

Hebden, Mr. and Mrs. Edward F. (Henderson)
445 Sherbrooke street, W.
Sum. Res.: Lake Manitou, P. Q.
Receives Thursday
Clubs, Mr. 6-30-38-44-51-53-62; Club Chapleau—Mrs. 19
Miss Nora Hebden
Miss Brenda Hebden
Mr. John D. Hebden

Hebert, Mr. and Mrs. Albert (Barbeau)
1001 Dorchester street, W.
Receives Tuesday
Miss Josephine Hebert
Clubs, Mr. 6-20-63—Mrs. 63

Hébert, Mrs. Louis H.
101 St. Hubert street
Receives Wednesday

Hébert, Dr. and Mrs. Réné (Auger)
356 St. Denis street

Hebert, Mr. and Mrs. Zephirin (Robidoux)
348 Sherbrooke street, E.
Clubs, Mr. 6-31-32—Mrs. The French and English Clubs

Heine, Rev. and Mrs. G. Colborne (Hunter)
249 Prince Arthur street, W.
Receives Tuesday
Clubs, Rev. 24-47

Hemming, Mr. and Mrs. H. K. S. (Louisa McFee)
Imperial Apartments, 15 Hope avenue
Miss Doris Hemming
Master Harold Hemming

Hemsley, Mr. and Mrs. D. R. (Paterson)
60 Rosemount avenue
Clubs, Mr. 46

Hemsley, Mr. and Mrs. Richard (Borthwick)
52 Rosemount ave., Westmount
Receives Thursday
Miss Charlotte Louisa Elsie Hemsley
Clubs, Mr. 1-49-50-63

Henderson, Mr. Alex.
325 Metcalfe avenue, Westmount
Clubs, Mr. 44

Henderson, Mrs. C. A. M.
"The Marlborough," Milton st.
Miss I. J. Henderson

Henderson, Mr. and Mrs. Charles L. (Mander)
76 Bruce avenue, Westmount
Receives 1st Tuesdays
Mr. J. M. Henderson

Henderson, Mr. and Mrs. F. D. (Hemsley)
451 Mountain avenue, Westmount
Receives 1st and last Monday
Miss Borthwick
Clubs, Mr. 13-50

Henderson, Mr. and Mrs. George W. S.
319 Mackay street
Clubs, Mr. 1-44-62-24-30-41-51

Henderson, Mr. and Mrs. Harvey L. (Reynolds)
4700 Westmount avenue, Westmount
Receives 3rd and 4th Friday
Miss Ruby Henderson
Mr. Edward Henderson
Miss Irene F. Henderson
Clubs, Mr. 24-46

Henderson, Mr. and Mrs. Joseph R. (Smith)
64 McTavish street
Miss Edith Henderson
Clubs, Mr. 31-44-47-53

Henderson, Miss Mary C.
44 Shuter street
Mr. George D. Henderson

Henderson, Mr. Robert
29 Rosemount ave., Westmount
Miss Margaret Henderson
Clubs, Mr. 1-6-47-62

Heneker, Mr. Richard T. (K. C.) and Mrs. (Abbott)
St. Anne de Bellevue
Miss Heneker
Mr. H. T. Heneker
Miss Marjorie Heneker
Miss Evelyn Heneker
Clubs, Mr. 6-8-26-34-51

Heney, Mrs. Edward N.
464 Sherbrooke street, W.
Sum. Res.: St. Andrews
Miss Marjorie A. Heney

Heney, Mr. and Mrs. W. F.
411 Metcalfe avenue, Westmount
Sum. Res.: Bedford
Clubs, Mr. 62

Heney, Mr. W. T.
2510A Parke avenue
Clubs, Mr. 11

Established in 1883

MRS. J. E. LAFLEUR, Reg.,

292 East St. Catherine Street

UP-TO-DATE PARLORS FOR

Hair Dressing—Manicuring
Facial Massage

(FRENCH ARTISTS FROM PARIS)

Artistic Wig Maker

IMPORTERS OF
LATEST NOVELTIES IN HAIR
ORNAMENTS FOR BALLS
AND THEATRES

Hair dyed in all colors with the celebrated Hair Dye "HENNE"
from Paris
Guaranteed to Last for Six months

CALL PHONE, BELL, EAST 1382

582 West St. Catherine Street, Montreal

Paulette

PARISIAN HOUSE

Paris
Nice
Brussels
Montreal

Our French House Assures Society

That the very latest Paris Fashions will be found in our Montreal Branch

Model Hats, Parisian Gowns, French Tailor-Made Suits, Opera Cloaks and Glasses, Fine French Lingerie, Blouses, All Hand-Made Laces, Dresses for Balls, etc.

Safety Pen

for Travelers' or Home Use

Waterman's Ideal Safety Fountain Pen can be carried in any position, in pocket, purse, hand-bag or trunk, and cannot spill, as it is sealed by the screw cap. Think of this convenience.

Ask any of the best dealers to show Waterman's Ideal Safety Pen

L. E. WATERMAN COMPANY, Limited, MONTREAL

Bell Telephone Up 2438

E. R. Baker & Co.

Carpet Beating, Sewing and Fitting, Upholstering and Mattress Making

419 Bluery Street Montreal

Henry, Mrs. A. C.
24 Côte des Neiges road
Mr. A. Wilson Henry, 24

Henry, Mr. and Mrs. Wm. (Allen)
8 May avenue, Verdun
Receives 1st and 3rd Wednesday

Henry, Mr. and Mrs. William
4148 Dorchester st., Westmount
Miss A. Henry
Mr. Wm. H. Henry
Clubs, Mr. 24-41-64

Henshaw, Mrs. F. W.
210 Peel street
Sum. Res.: Murray Bay

Henshaw, Mrs. H. H. (Christie)
38 Drummond street
Sum. Res.: Cacouna, P. Q.
Clubs, Mrs. 44-63

Herdt, Mr. and Mrs. Henri D. (Dufresne)
332 Wood avenue, Westmount
Receives 1st Monday
Clubs, Mr. 58

Herdt, Mr. L. A.
82 Durocher street
Clubs, Mr. 1-55

Heriot, Mr. J. C. A.
104 Union avenue
Clubs, Mr. 32-63

Herron, Mr. and Mrs. Robert
349 Selby avenue, Westmount
Receives 2nd and 4th Wednesday
Miss M. Hunter

Herron, Mr. and Mrs. Robert S. (Brown)
1115 Greene avenue, Westmount
Receives 3rd Monday

Hersey, Mr. A. H.
250 Peel street
Clubs, Mr. 46

Hersey, Dr. and Mrs. Milton L. (Holiday)
13 Rosemount ave., Westmount
Receives Thursday
Clubs, Dr. 2-6-8-13-25-41-51-63

Hersey, Mr. Randolph
367 Elm avenue, Westmount
W. Res.: Riverside, Cal.
Receives 1st and 2nd Thursday
Miss Florence Hersey
Miss Lena Hersey
Miss Gertrude Hersey

Hervey, Mr. and Mrs. C. L. (Gibson)
Sum. Res.: Black River Farm, Lancaster, Ont.
Clubs, Mr. 13-31-55

Hervieux, Dr. and Mrs. H. (Vallée)
490 St. Denis street

Hess, Mr. Ernest
1297A St. Denis street
Clubs, Mr. 11

Heuser, Mrs. Anna
17 Hutchison street

Heward, Mr. and Mrs. A. R. G.
258 University street
Sum. Res.: Brockville, Ont.
Receives Thursday
Mr. Chilion Heward
Miss Dorothy Heward
Miss Gladys Heward

Heward, Mrs. Ermund H. (Ward)
21 Melbourne ave., Westmount
Receives Tuesday
Miss Helen Heward
Clubs, Mrs. 34-39

Hiam, Mr. and Mrs. George C. (Robidoux)
151 University avenue
Sum. Res.: Chambly Basin, P. Q.
Receives Tuesday
Clubs, Mr. 32-51

Hibbard, Lieut.-Col. and Mrs. F. W.
4031 Dorchester st., Westmount
Clubs, Mr. 1-26-32-35-41-51—Mrs. 19

Hibbert, Mr. and Mrs. C. Franklin
The New "Sherbrooke"
Clubs, Mr. 1-9-32-49-62—Mrs. 9

Hickey, Mr. and Mrs. J. N. (Cox)
18 Arlington avenue, Westmount
Receives 1st and 3rd Wednesday
Miss Edith Hickey

Hicks, Mr. and Mrs. M. (Cuddy)
565 Argyle avenue, Westmount
Mr. John M. Hicks, 24
Mr. Matthew F. Hicks, 24
Mr. Lawrence Hicks, 24
Miss M. Hicks
Miss K. Hicks

Hickson, Lady Catherine
272 Mountain street
Mr. J. Claud Hickson, B.A., K.C.
6-10-26-29-30-31-34-38-46-47-58; also, Constitutional Club of London, Eng.
Mr. J. W. A. Hickson, Ph. D., 38-47-58
Mr. R. N. Hickson, B.A., 47-51
Clubs, Mrs. 9

Hickson, Dr. and Lady J. W. A.
272 Mountain street
Clubs, Dr. 1-58

Hickson, Mr. Robert N.
272 Mountain street
Clubs, Mr. 28-31-46

Hill, Rev. and Mrs. E. M. (D.D.)
60 McTavish street
Clubs, Rev. 1

Hill, Mr. and Mrs. F. Max (White)
361 Kensington ave., Westmount
Clubs, Mr. 13-64

Hill, Mr. (A. R. C. A.) George W. (Kent)
265 Bleury street
Clubs, Mr. Pen and Pencil Club

Hill, Miss Helena A.
15 Crescent street

Hill, Rev. Dr. and Mrs. James Edgar (Philip)
267 Peel street
Mr. Norman E. Hill
Clubs, Mr. 1-44-47-58-63

Hill, Mr. Robert M.
1049 Mt. Royal ave., Outremont
Clubs, Mr. 38-47

Hill, Dr. and Mrs. W. H. P. (Johnston)
409 Mackay street
Clubs, Dr. 44-47-58

Hingston, Dr. and Mrs. Donald A. (Peterson)
231 Stanley street
Clubs, Mr. 13-34-58

Hingston, Lady (Macdonald)
460 Sherbrooke street, W.
Sum. Res.: Varennes, P. Q.
Dr. Donald A. Hingston (Office)
Mr. R. B. Hingston, 44
Mr. H. R. Hingston
Clubs, Mrs. 1-9

Hinshaw, Mr. Matthew C.
4123 Western avenue, Westmount
Clubs, Mr. 16-28-32-44-46-49-51

Hirsch, Mr. and Mrs. Jacob (Levine)
10 Bishop street
Miss S. Hirsch
Miss E. Hirsch
Mr. Marcus J. Hirsch, 23-24
Mr. Robert Hirsch, 23-24

Hirsch, Mr. and Mrs. Michael (Jacobs)
The New Sherbrooke
Receives 2nd Tuesday
Mr. J. Arthur Hirsh
Mr. T. Percy Hirsh
Clubs, Mr. 23

Hoare, Mr. C. S.
"The Sherbrooke," 670 Sherbrooke street, W.
Clubs, Mr. 14-44-47

Hodge, Mr. and Mrs. George, Jr. (McDonald)
4085 Tupper street, Westmount
Receives 2nd and 4th Thursday
Clubs, Mr. 50

Hodges, Mr. and Mrs. John Henry (Hyslop)
4166 St. Catherine street, Westmount
Sum. Res.: Laprairie
Receives 1st Monday
Miss Alma Hodges, 27
Mr. Gordon Hodges
Miss Louise Hodges

Hodgson, Mr. and Mrs. A. A. (McIntyre)
314 Pine avenue, W.
Clubs, Mr. 44-47

Hodgson, Mr. and Mrs. Arthur J. (Williams)
5 Murray avenue, Westmount
Receives 1st, 2nd and 3rd Friday
Miss E. M. Hodgson, 39
Miss M. Hodgson, 39
Clubs, Mr. 1-6-24-29-44-50-51-60-62

Hodgson, Mr. C. A.
62 Simpson street
Clubs, Mr. 62

Hodgson, Mr. and Mrs. C. J. (White)
714 Pine avenue, W.
Sum. Res.: St. Agathe des Monts, P. Q.
Mr. A. W. Hodgson
Clubs, Mr. 6-24-47-60

Hodgson, Mr. and Mrs. Henry A. (Stroud)
48 Linton Apartments
Receives Friday
Miss Ethel Hodgson
Clubs, Mr. 6-24-29-35-46-50-51; also, Westmount Lawn Bowling Club—Mrs. 50

Hodgson, Mr. and Mrs. John C.
475 Roslyn avenue, Westmount
Mr. Bruce Hodgson
Mr. Thomas Hodgson
Clubs, Mr. 47

Hodgson, Mr. and Mrs. Jonathan (Cassils)
340 Peel street
Clubs, Mr. 28-47-63

Hodgson, Mr. and Mrs. Thomas E. (Starke)
"Gowan Brae," 62 Simpson st.
Sum. Res.: "Lac Brule," St. Agathe
Mr. Charles Hodgson
Miss Mabel Hodgson
Clubs, Mr. 1-14-44-47-62-6

Hodgson, Mr. and Mrs. William C. (de St. Maurice)
301 Pine avenue, W.
Receives 1st and 3rd Wednesday
Clubs, Mr. 1-37-44-47

Hogan, Mr. and Mrs. M J.
144 Metcalfe avenue, Westmount

Hogg, Mr. and Mrs. D. N. C. (Costigan)
15 Hope avenue
Clubs, Mr. 4-41-47-51

Holcomb, Mr. and Mrs. R. T. R. (Hughes)
42 Cathcart street
Sum. Res.: Valois
Receives Thursday
Miss Pauline Holcomb
Clubs, Mr. 24-46

Holden, Mr. and Mrs. Albert (Davy)
4646 St. Catherine st., Westmount
Miss Marguerite Holden
Miss L. Davy
Clubs, Mr. 24

Holden, Mr. J. C.
377 Mountain street
Mr. Arthur Holden, 1-26-28-58
Rev. and Mrs. James Reid

Holden, Mr. and Mrs. Norman J. (Wright)
4480 Western avenue, Westmount
Receives 1st and 3rd Thursday
Mrs. Gretta Wright
Clubs, Mr. 1-2-13-30-31-49

Holden, Mr. and Mrs. Rufus C. (Louson)
321 Kensington ave., Westmount
Miss Margaret C. Holden
Mr. R. Clement Holden
Clubs, Mr. 1-8-24-28-60

Hole, Mr. and Mrs. Charles C.
276 Pine avenue, W.
Receives 3rd and 4th Tuesday
Clubs, Mr. 50—Mrs. 39

Holgate, Mr. and Mrs. Henry (Headley)
44 Rosemount ave., Westmount
Mr. Harry W. Holgate, 24
Mr. Edwin H. Holgate
Clubs, Mr. 13-55

Holland, Mr. and Mrs. Alfred T. (Henderson)
2437 Mance street, Annex
Sum. Res.: Sixteen Island Lake, P. Q.
Mr. Edgar D. Holland

Holland, Mr. and Mrs. Charles C. (Clarke)
4303 Boulevard, Westmount
Clubs, Mr. 49

Holland, Mr. and Mrs. George A. (Hammond)
2195 Waverly avenue, Annex

Holland, Mr. Morley
107 University street
Clubs, Mr. 46

Holland, Mr. and Mrs. Norman (Carpenter)
4907 Sherbrooke st., Westmount
Receives 1st and 3rd Thursdays
Clubs, Mr. 1—Mrs. 1

Holland, Mr. and Mrs. Philip H. (Allen)
546 Sherbrooke street, W.
Miss Estelle Holland
Mr. Reginald Holland
Mr. Gerald Holland
Clubs, Mr. 1-30-51-60

Holland, Mr. and Mrs. Robert K. (Waller)
24 St. Matthew street
Sum. Res.: Trout Lake, near St. Agathe
Receives 1st and 2nd Wednesday
Mr. L. Alexander Holland
Clubs, Mr. 1

Holmes-Orr, Mr. and Mrs. T. (Howell)
337 Clarke avenue, Westmount
Sum. Res.: Lake L'Achigan, St. Hypolite, P. Q.

Holmstrom, Miss V. M.
"The Stanley," Stanley street
Clubs, Mrs. 1

Holt, Mr. and Mrs. Albert E. (Cook)
148 Metcalfe street
Sum. Res.: Lakeside
Clubs, Mr. 44-47

Holt, Mr. (K. C.) and Mrs. Charles M.
281 University street
Receives Tuesday
Clubs, Mr. 1-44-47

Holt, Mr. and Mrs. Herbert S. (Paton)
297 Stanley street
Mr. Herbert P. Holt
Mr. Andrew P. Holt, Royal Military College, Kingston
Clubs, Mr. 1-31-37-38-44-46

Hooper, Mr. and Mrs. George R.
24 St. Mark street
Sum. Res.: St. Andrews, N. B.
Clubs, Mr. 1-14-24-30-31-32-34-38-44-49-50-51; also, Back River Polo Club—Mrs. 1-9

Hope, Mrs. W. H.
24 St. Famille street
Miss Elsie Hope

Hope, Mr. and Mrs. William
994 Dorchester street, W.
Sum. Res.: St. Andrews, N. B.
Clubs, Mr. 1-31-44

Hopkins, Mr. F. H.
40 Arlington avenue, Westmount
Mrs. J. W. Hopkins
Clubs, Mr. 13-51; also, St. Andrew's Curling Club

Hopper, Mr. and Mrs. R. T. (Mathews)
545 Roslyn avenue, Westmount
Sum. Res.: "Breeze Lodge," Beaconsfield
Receives 1st and 3rd Wednesdays
Mr. R. Jackson Hopper, 24-28-46
Miss Irene Hopper
Clubs, Mr. 24-28-46; also, Westmount Bowling Club—Mrs. 4

Horsey, Mr. and Mrs. J. Haydn
113 Crescent street
Clubs, Mr. 6-30-31-38-44-51

Horsfall, Mr. Herbert
St. Lambert, Que.
Clubs, Mr. 46

Hosmer, Mr. and Mrs. Charles R. (Bigelow)
302 Drummond street
Sum. Res.: Dorval, P. Q., and St. Andrews, N. B.
Mr. Elwood B. Hosmer, 31-44-46-63
Miss Olive Hosmer
Clubs, Mr. 1-2-8-14-24-28-30-31-38-44-46-49-51-63—Mrs. 9

Hough, Mr. J. Hervey
Stanley Apartments, 131 Stanley street
Clubs, Mr. 4-24-32-46-51-62

Houston, Mr. R. W.
60 Chesterfield ave., Westmount
Receives 2nd Tuesday
Miss M. Houston
Clubs, Mr. 3

How, Mr. and Mrs. Thomas F.
1 The Old Sherbrooke
Miss Gladys How
Miss Dorothy How
Miss Constance How
Clubs, Mr. 6-51

Howard, Mr. Charles E.
4 Beaver Hall square
Miss G. D. Howard
Miss Charlotte M. H. Howard
Clubs, Mr. 49-18

Howard, Mr. and Mrs. E. Edwin (Peverley)
48 Hampton Court Apartments
Sum. Res.: Val Morin, P. Q.
Receives 1st and 2nd Wednesday
Clubs, Mr. 1-4-6-8-10-26-29-58-60—Mrs. 1-4-19-27-60

Howard, Mrs. Robert
73 Pine avenue, W.
Mr. Lawrence J. M. Howard
Mr. Robert Howard, 28-31
Miss L. G. Howard
Miss E. Kathleen Howard

Howard, Mr. and Mrs. Sydney P. (Hodgson)
329 Peel street
Clubs, Mr. 13-49

Howard, Mr. and Mrs. T. Palmer (Taylor)
740 Pine avenue, W.
Clubs, Mr. 1-13-49

Howe, Mr. and Mrs. A. E. (McGowan)
315 Mackay street
Receives Saturday

Howell, Mr. and Mrs. A. W. D. (Freligh)
4380 Montrose avenue, Westmount
Miss Howell
Mr. Edgar N. Howell, B. Sc.
Clubs, Mr. 6-8-50—Mrs. 50

Howell, Mr. and Mrs. Archibald R. (Smith)
572 Victoria avenue, Westmount
Receives Thursday
Clubs, Mr. 8-58

Howell, Dr. Wm. B.
47 St. Mark street
Clubs, Dr. 1-39-58

Hudon, Mr. and Mrs. Pierre (Chartré)
416 St. Denis street
Receives Tuesday
Miss Emily Chartré

Hughes, Mr. Vincent J.
261 Peel street
Clubs, Mr. 28-46-51

Huguenin, Dr. and Mrs. W. A. (Gleason)
710 St. Hubert street
Sum. Res.: Boucherville

Hunsicker, Mr. and Mrs. Jacob E.
461 Mackay street
Receives 3rd and 4th Tuesday

Hunt, Mrs. T. Sterry
256 University street

Hunt, Mr. Wm. P.
405 Dorchester street, W.
Clubs, Mr. 28-31-44-38-51

Hunter, Mrs. Herbert S. (Cowans)
225 Stanley street

Hunter, Mr. and Mrs. James H. (Hamilton)
2320 Mance street
Clubs, Mr. 46

Hunter, Miss, 1-60-61
The Stanley, 131 Stanley street
Receives 1st and 3rd Wednesday
Miss G. Hunter, 1-27-60-61

Hurd, Mr. and Mrs. Oliver Edwards (Warren)
5 Weredale Park, Westmount
Sum. Res.: Lake Nomining, P. Q.
Clubs, Mr. 51

Hurlbatt, Miss
Royal Victoria College, Sherbrooke street
Clubs, Miss, 1-27

Hurteau, Mr. and Mrs. J. A. (Dufresne)
53 Cherrier street
Receives Wednesday
Clubs, Mr. 8-10

Hussey, Mr. and Mrs. H. R. (Nichols)
196 Park avenue
Receives 1st and 2nd Wednesday

Hutcheson, Mr. R. B.
10 Springfield ave., Westmount
Sum. Res.: Chambly Canton, P. Q.
Clubs, Mr. 5-24-43-58

Hutchins, Mr. and Mrs. Horace A. (Moran)
"Cloverly," Rosemount avenue, Westmount
Receives 1st and 3rd Tuesday
Clubs, Mr. 13-31-39-49-55-65—Mrs. 39

Hutchins, Mr. and Mrs. J. R. (Marler)
66 Fort street
Receives Wednesday
Clubs, Mrs. 9

Hutchins, Mr. and Mrs. Wm. D'Oyley (Pyke)
39 Prospect street, Westmount
Receives 1st and 3rd Tuesday
Clubs, Mr. 55

Hutchinson Dr. and Mrs. John A.
4170 St. Catherine street
Receives 1st Fridays
Dr. William Hutchinson, 1-4
Clubs, Mr. 1—Mrs.—1-27

Hutchinson, Dr. Wm.
186 Peel street
Clubs, Mr. 1

Hutchison, Mr. and Mrs. Alexander C.
240 Kensington ave., Westmount
Clubs, Mr. 1-44-47

Hutchison, Mr. and Mrs. C. A.
250 Kensington ave., Westmount
Receives 2nd and 4th Friday

Hutchison, Mr. and Mrs. Ernest E. (Luttrell)
379 Grosvenor ave, Westmount
Sum. Res.: Woodlands, Que.

Hutchison, Mr. and Mrs. Harry R. (Jeffrey)
328 Kensington ave., Westmount

Hutchison, Mr. and Mrs. J. Harry
4404 St. Catherine street, Westmount
Sum. Res.: Hudson Heights
Mr. Arthur Hutchison
Mr. Fred Hutchison
Miss Edith Hutchison
Miss Helen Hutchison
Clubs, Mr. 47

Madame Marie, *Beauty Specialist*

TRUE BEAUTY

Consist in a bright and heauthful countenance, glowing and radiant with the joy of living.

MADAME MARIE

Does not believe in covering up blemishes. She guarantees no matter how aged, Wrinkled, Sallow, Flabby, Small-pox Pittings, Scars, Birthmarks, Eczema, Blackheads, Freckles, Superfluous Hair, etc., to restore your skin to

BEAUTY AND YOUTH

Massage for Face, Scalp, Bust and Body.

PREPARATIONS

Madame Marie's Peerless Face Bleach and Electricine will cure any skin. The two $5.

Japanese Rouge gives to the cheeks and lips the delicate blush of youth. Harmless, and cannot be detected. Price, $1.00.

Consultation Free and private.

Madame Marie

Tel. up 3079.

132 MANSFIELD STREET

Telephone Uptown 4373

M. THACKWAY

Gowns

573 St. Catherine Street West *MONTREAL*

Importations directes d'Europe des Dernieres Nouveautes dans les **Modes**

Direct Importations of High-Class and Up-to-Date European Novel-ties in **Millinery**

I. A. Amyot, Prop.

Phone East 6595

152 Rue Sainte-Catherine Est, MONTREAL

Telephone Main 6525

L. AMYOT

Ladies' Tailor and Habit-Maker

EXCLUSIVE STYLES

Superior Cut and Workmanship

182 St. Catherine Street West MONTREAL

Hutchison, Mr. and Mrs. James (Lewis)
432 Mackay street
Clubs, Mr. 1-28-29-51-60-63—Mrs. 1-19-60-63

Hutchison, Dr. James Alexander
354 Mackay street
Miss F. O Hutchison
Clubs, Dr. 44-46-47-58

Hutchison, Mr. W. Scott
4160 Sherbrooke st., Westmount
Clubs, Mr. 8-12-35-58

Hutchison, Mr. and Mrs. Wm. W. (Phelps)
4331 Western avenue, Westmount
Sum. Res.: Grand Haven, Mich.
Receives 2nd, 3rd and 4th Friday
Clubs, Mr. 6-8-24-47-51—Mrs. 27

Hutton, Mr. and Mrs. James E. (Lucas)
445 Elm avenue
Receives 1st and 3rd Tuesday

Huxley, Mr Silas
6 Cathcart street
Clubs, Mr. 1-30-50

Hyde, Mr. and Mrs. Charles E. (Locke)
518 Grosvenor ave., Westmount

Hyde, Mr. and Mrs. George
696 Pine avenue, W.
Clubs, Mr. 1-28-47—Mrs. 9

Hyde, Mr. and Mrs. George T. (Reppert)
10 Belvedere road, Westmount
Clubs, Mr. 1-58

Hyde, Mr. and Mrs. John (Hyatt)
340 Wood avenue, Westmount
Receives 2nd and 3rd Friday
Mr. James Hyde
Mr. Gordon Hyde
Clubs, Mr. 59—Mrs. 9

I

Ibbotson, Dr. A. Frank
577 Dorchester street, W.
Clubs, Mr. 32

Ibbotson, Mr. and Mrs. Harry K.
113 Laval avenue
The Misses Ibbotson

Ibbotson, Mrs. E. B. (Gault)
176 Mansfield street
Receives Wednesday

Ibbotson, Dr. and Mrs. John S. (Judah)
119 Crescent street
Clubs, Dr. 24-30-32-51-62—Mrs. 62

Iles, Mr. (B.C.L.) and Mrs. Charles (Harte)
"Kelvindale," 18 Summerhill ave.
Sum. Res.: Lac L'Achigan
Receives 1st and 2nd Tuesday
Clubs, Mr. 5-26

Imrie, Mr. and Mrs. James (Murray)
364 Oliver avenue, Westmount
Receives 1st and 3rd Friday
Miss Ruby Imrie
Miss Edythe Imrie

Inglis, Mrs. R. J.
505 Claremont ave., Westmount
Mr. D. S. Inglis
Mr. R. J. Inglis, Jr., 49
Mr. L. C. Inglis
Clubs, Mr. 47

Innes, Mr. and Mrs. J. R. (Henry)
77 Edison ave., St. Lambert
Receives Thursday
Clubs, Mr. 30-43

Internoscia, Mr. (M.A.) and Mrs. Jerome
1903 Park avenue
Sum. Res.: Ste. Agathe des Monts

Ironside, Mr. and Mrs. R. (Gordon)
4301 Boulevard ave., Westmount
Sum. Res.: Dorval road, Summerlea
Receives 1st and 3rd Friday
Mr. Fred Ironside
Clubs, Mr. 6

Irvine, Dr. Austin D.
2 Linton Apartments
Clubs, Mr. 2-24-31-58

Irving, Mr. and Mrs. John
405 Mackay street
Clubs, Mr. 4-31

Irwin, Mrs. Edward
Care of Bank of Montreal, London, England
The Misses Irwin
Clubs, Mrs. 1

Irwin, Mr. Henry
370 Kensington ave., Westmount
Clubs, Mr. 4-55

Ives, Mr. A. Scott
137 Mansfield street
Clubs, Mr. 1-13-16-30-31-32-37-41-49

Ives, Mr. and Mrs. Hubert R. (Daniell)
43 Hampton Court Apartments
Miss Marion Ives
Miss Elsie Ives
Clubs, Mr. 21—Mrs. 9

J

Jack, Dr. and Mrs. A. Clifford (Trotter)
36C Drummond street
Receives 2nd and 4th Tuesdays
Clubs, Mr. 24

Jack, Mr. Watson
270 University street
Miss Florence Jack
Dr. James M. Jack, 58
Mrs. Gertrude Jack
Clubs, Mr. 6-13-24-51

Jackson, Mr. (M. A.) C. A.
566 Roslyn ave., Westmount
Miss M. J. Sanborn, 1-9-61
Miss Constance Jackson

Jackson, Mrs. Hugh
4164 Dorchester st., Westmount
Mr. G. C. Jackson
Dr. T. H. Jackson
Miss Helen Jackson

Jacobs, Mr. and Mrs. Jacob (Lewis)
1014 Dorchester street, W.
Clubs, Mr. 46

Jacobs, Mrs. Rose
50 Westmount avenue

Jacobs, Mr. (K. C.) S. W.
52 McGill College avenue
Clubs, Mr. 8-23-24-35-63

James, Miss Agnes S.
206 Olivier avenue, Westmount
Clubs, Miss 1

Jamieson, Mr. and Mrs. E. Temple (Alloway)
285 Mackay street
Sum. Res.: Cacouna, P. Q.
Clubs, Mr. 46

Jamieson, Mr. and Mrs. J. A. (Mathews)
953 Dorchester street, W.
Receives 1st Wednesday
Clubs, Mr. 13-55

Jamieson, Mrs. Robert Carlyle
466 Sherbrooke street, W.
Mr. R. Harry Jamieson, 28-32-44-58
Clubs, Mrs. 1

Jamieson, Dr. William H.
208 Peel street
Clubs, Mr. 44-58

Janin, Mr. George (C. E.)
Lachine Rapids, Que.
Clubs, Mr. 13-55

Jaquays, Mr. and Mrs. Homer M. (Gould)
11 Lorne avenue
Clubs, Mrs. 39

Jaques, Mr. and Mrs. C. Arthur
4166 Sherbrooke st., Westmount
Mr. Frank Jaques
Miss Jaques
Mr. George Jaques
Clubs, Mr. 6-24-43-50-56

Jarvis, Mr. Arthur S.
45 The Linton
Clubs, Mr. 6-31-37-41-43-51

Jeannotte, Dr. and Mrs. H. (Clerk)
65 Sherbrooke street, W.
Receives Tuesday
Mr. Albert Jeannotte
Mr. Emile Jeannotte
Mr. Jules Jeannotte
Miss Blanche Jeannotte
Miss Berthe Jeannotte

Jeffrey, Mr. and Mrs. E. J (Barlow)
244 Querbes avenue, Outremont

Jenkins, Mr. (B.A., B.C.L.) Joseph
123 Dorion street
Mr. and Mrs. Richard Jenkins (Jones)
Clubs, Mr. 26 and Pres. St. David's Society

Jenner-Fust, Mr. Arthur Rhys
4 Lincoln avenue
Receives 4th Tuesday
Miss Ellen Jenner-Fust
Mr. Herbert Jenner-Fust
Miss M. Gertrude Jenner-Fust

Jennings, Mr. Fred T.
532 Prince Albert avenue, Westmount
Miss Amy Jennings
Miss Emma Jennings

Jephcott, Mr. and Mrs. James (Harding)
"Morningside," 639 Roslyn ave., Westmount
Sum. Res.. Seaside
Receives 1st Wednesday
Clubs, Mr. 50-1-24—Mrs. 19-24

Johnson, Dr. (M.A., LL.D., F.R.S.C.) and Mrs. A.
453 Sherbrooke street, W.
Receives Friday
The Misses Johnson

Johnson, Mr. and Mrs. C. R. G. (Wright)
286 Peel street
Mr. F. M. G. Johnson
Clubs, Mr. 28-51-53

Johnson, Mr. and Mrs. Charles
360 Grosvenor ave., Westmount
Receives 1st and 2nd Wednesday

Johnson, Mr. and Mrs. D. M. (Browne)
54 Chesterfield ave., Westmount
Receives Thursday
Miss Bernice Johnson
Mr. Mackenzie Johnson
Miss Mary Johnson
Mrs. Mary Agnew Browne
Clubs, Mr. 1

Johnson, Sir E. Gordon and Lady
1 Closse street
Clubs, Mr. 1-63

Johnson, Mr. and Mrs. J. E. (Stowell)
4120 Western avenue, Westmount
Sum. Res.: Grand Falls, N. B.
Mr. George E. Johnson

Johnson, Mr. and Mrs. Lacey R. (Warburton)
351 Olivier avenue, Westmount
Receives 1st Thursday
Mr. J. L. Johnson
Miss Johnson
Clubs, Mr. 13-32

Johnson, Mr. Phelps
Windsor Hotel
Clubs, Mr. 13-46-51-55

Johnson, Mr. Walter S. (B.A., B.C.L.)
137 Bayle street
Clubs, Mr. 58

Johnston, Mr. and Mrs. Albert C. (Baillie)
533 Grosvenor ave., Westmount
Receives 1st and 4th Tuesday
Mr. Stanley W. Johnston
Mr. A. Cortland Johnston
Clubs, Mr. 24

Johnston, Mr. and Mrs. G. F. (MacFarlane)
Bellevue avenue, Westmount
Sum. Res.: Woodlands, P. Q.
Mr. Norman Johnston
Clubs, Mr. 28

Johnston, Capt. and Mrs. Gilbert (Marshall)
25 Crescent street
Sum. Res.: Val Morin, P. Q.
Receives 1st and 3rd Friday
Miss Nellie L. Johnston
Mr. Irwin D. Johnston
Clubs, Mr. 8

Johnston, Mr. Henry J.
238 Sherbrooke street, W.
Miss Johnston

Johnston, Mrs. James (Robertson)
103 St. Mark street
Sum. Res.: Como
Receives Tuesday
Miss Bessie Johnston
Miss Claire Johnston
Mr. James Johnston
Mr. Grant Johnston

Johnston, Mrs. James (Burns)
820 Sherbrooke street, W.
Receives Tuesday

Johnston, Mr. and Mrs. James S. (Crothers)
71 Arlington avenue, Westmount
Sum. Res.: Baie d'Urfe, P. Q.
Receives 2nd and 4th Friday
Clubs, Mr. 59

Johnston, Mrs. M. F.
The Sherbrooke

Johnston, Rev. Dr. and Mrs. Robert (Dawson)
286 Stanley street
Receives 1st and 2nd Wednesday

Jonas, Mr. and Mrs. Henri (Corse)
Hampton Court Apartments
Miss Claggett
Clubs, Mr. 28-31-46-49-55

Jones, Mrs. Frank E. (Barlow)
99 Arlington avenue, Westmount
Mr. Percy C. D. Jones, 46-59
Mr. Leslie B. Jones, 46
Mr. Fred L. Barlow

Jones, Mr. and Mrs. R. F. (Kirkham)
708 St. Catherine road Outremont
Miss Winifred M. Jones
Miss Hazel F. Jones
Clubs, Mr. 24-31-49

Jones, Mr. R. Lloyd
341 Dorchester street, W.
Clubs, Mr. 13-46

Jopp, Mr. and Mrs. P. Aikman (Munro)
66 Chesterfield ave., Westmount

Joseph, Mr. and Mrs. Henry (Walkem)
404 Dorchester street, W.
Sum. Res.: St. Andrews, New Brunswick
Clubs, Mr. 1-31-44

Joseph, Mr. and Mrs. Horace
732 Sherbrooke street, West
Miss Marguerite Joseph
Miss Sybel Joseph
Clubs, Mr. 1-14-31-44-35-38-51

Joseph, Mr. Walter I.
The Sherbrooke
Clubs, Mr. 13-24-28-39-41-46-49-50

Joyal, Dr. ant Mrs. Arthur (Delorme)
20 St. Famille street
Receives Wednesday
Clubs, Mrs. 19

Judah, Mrs. Ernest W.
81 Durocher street
Mr. Lionel Judah
Miss Dorothy Judah

Judah, Mr. Fred Rosa
952 Dorchester street, W.
Miss Judah
Miss Amy Judah
Clubs, Mr. 31-30

Judah, Mr. and Mrs. H. H. (Hill)
Ste. Agathe des Monts, Que.
Clubs, Mr. 49

Judge, Mr. Edgar
The Sherbrooke
Clubs, Mr. 50

Julien, Mrs. Henri
873 St. Denis street
Sum. Res.: St. Rose
Receives 1st and 3rd Tuesday
Miss Jeanne Julien
Miss Alice Julien

K

Kane, Mrs. R. (Coursol)
158 Crescent street
Miss Harriet Kane
Miss Alice Kane
Mr. Roderick Kane
Clubs, Mr. 13

Kavanagh, Mr. (K.C.) Henry J. and Mrs. (Crookhall)
19 Lorne avenue
Clubs, Mr. 17-26 and Pres. of St. Patrick's Society

Kearney, Mr. and Mrs. W. P. (Carroll)
35 Côte St. Antoine
Sum. Res.: "Homewood," Val Moran, P. Q.
Receives 2nd Tuesday
Miss E. M. Carroll
Clubs, Mr. 2-8-11-17-43-48-54

Keating, Dr. and Mrs. Henry T.
12 Durocher street
Clubs, Dr. 1-46-58

Keay, Mr. Herbert O.
210 Milton street
Clubs, Mr. 58

Keenan, Dr. (D.S.O., M.D.) and Mrs. C. B. (Hagar)
376 Mountain street
Receives 3rd Friday
Clubs, Mr. 1-58—Mrs. 9-39-1

Kelley. Mr. and Mrs. C. L. (Jersey)
31 Drummond street
Clubs, Mr. 13

Kelley, Mr. and Mrs. Howard G. (Lingo)
63 The Linton
Clubs, Mr. 46

Kelsch, Mr. and Mrs. R. S. (Brennan)
4093 Tupper street, Westmount
Mr. Russell W. Kelsch, 24-64
Mr. Chester F. Kelsch, 24-64
Miss Marion A. Kelsch
Clubs, Mr. 13-24-29

Kennedy, Mr. and Mrs. C. A. (Purdy)
Senneville, P. Q.
Sum. Res.: St. Anne de Bellevue
Mr. Hugh M. Kennedy
Clubs, Mr. 46

Kennedy, Dr. Edward J. C.
419 Dorchester street, W.
Mr. Fred Kennedy
Clubs, Dr. 13-46-55-58-63

Kennedy, Mr. and Mrs. John (Purves)
2481 Waverly avenue
Sum. Res.: St. Rose
Miss Isa Kennedy
Miss Laura Small
Clubs, Mr. 5

Kennedy, Mr. and Mrs. John (Scott)
The Sherbrooke
Receives Thursday
Miss Kennedy
Clubs, Mr. 1-6-8-47-55-61—Mrs. 1-9

Kennedy, Mr. Walter George
419 Dorchester street, W.
Clubs, Mr. 4-46

Kennedy, Mr. and Mrs. Wm., Jr. (Brown)
79 St. Matthew street

Kenny, Mr. T. F.
969 Tupper street
Clubs, Mr. 55

Kenrick, Mr. and Mrs. Robert B. (Strathy)
441 Argyle avenue, Westmount
Receives 1st Tuesday
Clubs, Mr. 55

Kent, Mr. and Mrs. George
564 Lansdowne ave., Westmount
Receives 1st and 2nd Thursday

Kent, Mr. and Mrs. James (Vipond)
458 Wood avenue, Westmount
Mr. Robert Kent
Miss Mary Isabel Kent
Miss Margaret Kent
Clubs, Mr. 28

Kerr, Mr. and Mrs. Ernest F. (Wadsworth)
Metcalfe Apartments, Côte St. Antoine road

Kerr, Mr. and Mrs. Robert (Reid)
85 St. Matthew street
Receives 1st and 3rd Tuesday
Mr. John L. Kerr

Kerr, Dr. and Mrs. W. J. (Simpkin)
273 Mountain street
Receives 2nd Tuesday
Clubs, Mr. 56-63

Kerr, Mr. William M.
4454 Western avenue, Westmount
Miss Lilian S. Kerr

Kerry, Dr. and Mrs. Richard A.
122 Stanley street
Clubs, Dr. 1-4-37-58

Kerry, Mr. and Mrs. Wm. S. (Wilson)
300 Pine avenue, W.
Receives 1st and 2nd Wednesday
Miss Hester Kerry
Clubs, Mr. 1-4-28-50—Mrs. 9

Keyes, Mr. and Mrs. John J. (Stoll)
40 The Grosvenor Apartments, Sherbrooke and Guy streets
Sum. Res.: Kawatha Lakes
Receives 1st Tuesdays
Clubs, Mr. 24-39

Kidd, Mr. and Mrs. Thomas C. (Brown)
740 Sherbrooke street, W.
Receives Thursday
Clubs, Mr. 6-14-38-51—Mrs. 1

Kilgour, Mr. and Mrs. J. W.
Beauharnois, Que.

Killaly, Mr. and Mrs. R. Hartley (Mewhort)
7 Prince of Wales Apartments, Oldfield avenue
Clubs, Mr. 4-46-60—Mrs. 3-4-60

Kilpin, Mr. George J.
277 Sherbrooke street, W.
Clubs, Mr. 1-6-14-16-31-44-51

Kilpin, Mr. and Mrs. Legh M.
147A Stanley street
Mr. Noel S. L. Kilpin
Clubs, Mr. 1

Kilvert, Mr. and Mrs. R. Y. (Hanson)
5 Bayle street
Clubs, Mr. 24-60—Mrs. 60

King, Miss Emma
105 Hutchison street
Receives Thursday
Miss Carrie King

King, Mr. and Mrs. James Cochrane
800 Sherbrooke street, W.
Receives Wednesday
Sum. Res.. LesCailloux. Cartierville, P. Q.
Clubs, Mr. 1-31-47

King, Mr. and Mrs. R. N.
2 Belvedere road, Westmount
Receives Thursday
Miss Ethel King
Miss Hilda King
Clubs, Mr. 50

King, Mr. and Mrs. Robert (Houston)
4905 Sherbrooke st., Westmount
Clubs, Mr. 24

Phone Uptown 5690

Madame

Villeneuve

Importer

Gowns and Evening Wraps

Special Department for

Ladies' Tailor Made Suits

The Gaudry Apartments

428 Mackay Street MONTREAL

Phone Uptown 5935

Georgette

Paris Millinery

Imported Models

485 St. Catherine Street West
Montreal

We are headquarters for all

AMATEUR PHOTO SUPPLIES

Nothing gives more pleasure than

A KODAK

Special Attention to Developing and Printing

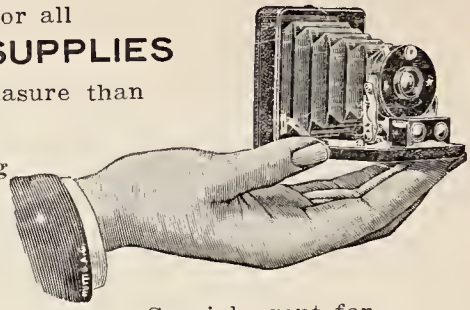

Sole Canadian Representative for
Huttig & Co., Germany
Finest and Most Compact
Plate and Film Cameras

C. P. Goerz Optical Co.
LENSES
Cameras and Field Glasses

J. Jougla Cie, France
Colour Plates, New Process

Special agent for
The Ansco Company
Studio Cameras, etc.
Ansco Films Cyco Papers

Edwards' and Imperial Plates

Defender Photo Supply
Argo and Disco Papers

Wellington & Ward
Papers, etc.

R. F. SMITH, 116 Notre Dame Street West

Telephone Connection

Anton Herl

High-Class Ladies' Tailor and Habit Maker

778 St. Catherine St. West **MONTREAL**

King, Mrs. William
103 Hutchison street
Receives Tuesday

Kingan, Mr. and Mrs. Gordon B.
484 Lansdowne ave., Westmount
Receives 1st and 2nd Thursday

Kingan, Mrs. M. B.
62 Park avenue
Receives 1st and 3rd Thursday
Mr. Alexander B. Kingan
Miss Mary Kingan

Kinghorn, Mr. David
85 Osborne street
Mr. R. S. Kinghorn, 37-47-49
Clubs, Mr. 1-37-47-49-62

Kinloch, Miss Jessie
631 Grosvenor ave., Westmount
Miss E. A. Kinloch
Mr. George Kinloch
Miss J. MacArthur

Kirkby, Mr. (K.C., LL.D., D.C.L.) James
453 Clarke avenue, Westmount
Clubs, Mr. 1

Kirby, Mr. Thomas
4471 Western avenue, Westmount
Mrs. E. Winyard (Holman)

Kirkpatrick, Mr. H. R.
175 Mansfield street

Kirkpatrick. Mr. and Mrs. W. R. (Hovey)
176A Mance street
Clubs, Mr. 8-41-60; also, St. Lawrence Curling Club

Kirkwood, Mr. and Mrs. E. F. (Cooke)
216 Boulevard St. Joseph West, Ville St. Louis
Receives 2nd and 4th Tuesday

Kissock, Mrs. William (Robb)
377 Claremont avenue
Sum. Res.: St. Anne de Bellevue, Quebec
Mr. Norman C. Kissock
Mr. and Mrs. C. A. Pierce (Kissock)

Kissock, Mr. and Mrs. J. Russell (Hubbell)
86 Union avenue
Clubs, Mr. 24

Kneeland, Prof. A. W.
McDonald College
Sum. Res.: St. Anne de Bellevue
Mr. A. F. Kneeland
Mr. and Mrs. Leigh Richmond Quigley (San Francisco, Cal.)
Clubs, Mr. McDonald College Club

Knight, Mr. John T. P.
22 Selkirk avenue
Mr. Reginald Knight, 18
Mr. Guy Knight
Clubs, Mr. 46

Knox, Mr. and Mrs. James W.
4050 Dorchester st., Westmount
Receives 2nd and 4th Monday
Mr. Frank J. Knox

Koelle, Mr. and Mrs. H. H. Vachell (Tiffin)
37 Redpath avenue
Clubs, Mr. 1-28-31-47-51-53-57

Kohl, Mr. and Mrs. George A. (Hutton)
297 Peel street
Mrs. Hutton
Clubs, Mr. 1-49—Mrs. 9

Korb, Miss
549 Dorchester street, W.

Kydd, Mr. and Mrs. R. A.
23 Crescent street

Kydd, Mr. and Mrs. Samuel L. (Allen)
237 University street
Miss Helen Kydd
Mr. Thomas Kydd

Kyle, Mr. and Mrs. A. D. (Hyde)
229 Westmount ave., Westmount
Clubs, Mr. 60

Kyle, Mr. and Mrs. James (Howse)
421 Mt. Stephen avenue, Westmount
Miss Edith Kyle
Miss Eva Gwendolen Kyle

L

Labatt, Mr. and Mrs. Theodore (Ribighini)
208 Drummond street
Receives Wednesday
Clubs, Mr. 1-14-24-28-30-38-44

Labbé, Mr. and Mrs. Arthur
346 Sherbrooke street, E.
Receives 1st, 2nd and 3rd Friday
Clubs, Mr. 11

Labelle, Lieut.-Col. and Mrs. Alfred E. (Sicotte)
23 Laval avenue
Sum. Res : Vaudreuil
Clubs, Mr. 8-10-11-13-63

Labelle, Mr. and Mrs. H. (Masson)
9 Durocher street
Receives Tuesday
Miss Berthe Labelle
Miss Henriette Labelle
Mr. Joseph Labelle, 10

Labelle, Mr. and Mrs. H. P. (Duchesneau)
145 Sherbroke street, E.
Sum. Res.: Boucherville, P. Q.
Receives Tuesday
Miss Pauline Labelle
Clubs, Mr. 17

Labelle, Mr. and Mrs. J. H. (Sicotte)
961 Dorchester street, W.
Sum. Res.: Lake Masson
Miss Louise Labelle
Clubs, Mr. 10-17-24

Labonté, Mr. and Mrs. J. Alfred (Prevost)
121 St. Denis street
Clubs, Mr. 10

Labrecque, Mr. and Mrs. Arcadius A. (Lortie)
805 St. Hubert street
Receives Monday
Miss Albina Labrecque

Labrecque, Mr. and Mrs. J. Edmund (Dufort)
459 Ontario street, E.
Sum. Res.: Cartierville
Receives Tuesday

Labrecque, Mr. and Mrs. J. O.
425 St. Andre street
Sum. Res.: Contrecoeur, Que.
Clubs, Mr. 6-8-10-11-20-23-63

Lachapelle, Dr. E. Persillier
267 Prince Arthur street, W.
Miss Zoe Lachapelle
Miss Josephine Lachapelle
Clubs, Dr. 1-31-58-63

Lachapelle, Dr. and Mrs. Severin (Demers)
1860 Notre Dame st., St. Henri
Dr. Ernest Lachapelle
Mr. Severin Lachapelle, Jr.

Lacoste, Hon. Sir Alex. (K.C.) and Lady (Globensky)
191 St. Hubert street
Receives Wednesday
Clubs, Hon. Sir 1-8-10-26-38-63—Lady 9
Miss Lacoste
Mr. Alexander Lacoste, 8-10-24

Lacoste, Mr. (L.L.B.) and Mrs. Paul (Duchastel de Montronge)
582 Rockland avenue, Outremont
Clubs, Mr. 8-10-17-26-32-41

Lacroix, Mr. and Mrs. J. O. (Caron)
408 Centre street
Sum. Res.: St. Eustache, P. Q.
Receives Wednesday
Clubs, Mr. 8-11-35

Lacroix, Mr. and Mrs. Raoul (Coutu)
401 St. Hubert street
Sum. Res.: Ste. Rose, P. Q.
Clubs, Mr. 10-17-20-22; also, Club Canadien and P. Q. Association of Architects

Laflamme, Mr. and Mrs. N. K. (Surveyer)
768 Boulevard St. Joseph
Clubs, Mr. 46

Lafleur, Mr. (K. C.) and Mrs. Eugene
314 Peel street
Sum. Res.: Kennebunk Port, Me.
Clubs, Mr. 1-30-26-31-55-58-38-51

Lafleur, Dr. and Mrs. H. A. (Grier)
32 Hampton Court Apartments
Clubs, Mr. 1

Lafontaine, Mr. and Mrs. Eugene (Moll)
862 St. Denis street
Clubs, Mr. 58-35-63

Lafontaine, Judge and Mrs. Ulric
426 Mackay street
Receives 1st Monday
Mr. Paul Lafontaine
Mr. Aimee Lafontaine

LaForest, Dr. and Mrs. George L. (Beauvais)
226 Sherbrooke street, E.
Receives Thursday
Miss Marthe LaForest
Mr. Maurice LaForest
Mr. G. B. LaForest

Lafortune, Mr. and Mrs. David A. (Lussier)
St. Laurent, P. Q.
Mr. David A Lafortune, Jr.
Miss Mary Lafortune
Miss Yvonne Lafortune
Clubs, Mr. 63

Lahee, Mr. and Mrs. Phillip (Whitham)
4840 Western avenue, Westmount
Clubs, Mr. 13

Laing, Mr. and Mrs. James Neal (Birks)
694 Sherbrooke street, W.
Receives 1st and 2nd Wednesday
Clubs, Mr. 1-44

Laing, Mr. and Mrs. Peter
768 Sherbrooke street, W.
Sum. Res.: St. Agathe
Mr. Campbell Laing, 1
Clubs, Mr. 1-14-51

Lajoie, Mr. and Mrs. L. Joseph (Gravel)
180 St. Denis street
Miss Hortense Lajoie
Miss Blanche Lajoie
Miss Juliette Lajoie
Mr. Romeo Lajoie
Miss Margaret Lajoie

Lallemand, Mr. and Mrs. Amable
4187 Sherbrooke st., Westmount
Sum. Res.: Dorval
Receives 1st and 2nd Monday
Miss Ethel Lallemand

Lalonde, Mr. and Mrs. Armand (Martin)
104 Laval avenue
Sum. Res.: "Bungalow," Boucherville., P. Q.
Receives Monday
Mr. Paul Lalonde

Lalonde, Mr. and Mrs. Damien
187 Esplanade avenue
Mr. Alphonose Lalonde
Miss Lalonde
Clubs, Mr. 11

Lamarche, Mrs. J. B. Adolphe (Tondreau)
486 St. Denis street
Mr. Paul Lamarche
Dr. Charles St. Pierre
Clubs, Dr. 11

Lamb, Mr. and Mrs. H. Mortimer (Lindsay)
"White Birches," 68 Westmount avenue
Receives 1st Wednesday
Mrs. Charles U. Lindsay
Clubs, Mr. 1

Lambe, Miss Margaret
22 Pine avenue Apartments
Miss Annie Lambe
Miss Agnes Lambe
Mr. Melvin Lambe
Miss Lydia Lambe

Lambert, Capt. A. O.
4162 Sherbrooke street, Westmount
Clubs, Capt. 13

Lambert, Mr. and Mrs. Hugh M. (Miller)
102 St. Mark street
Clubs, Mr. 28-30-47-51

Lamothe, Mr. and Mrs. Guillaume J. B. (de Savoye)
63 St. Famille street

Lamothe, Mr. and Mrs. Gustave (Richer)
10 St. Louis square
Sum. Res.: Lac Lamothe, St. Hypolite, P. Q.
Clubs, Mr. 10
Mr. Gustave Lamothe, Jr.
Mr. Henri Lamothe

Lamothe, Mr. and Mrs. J. C. (Archambault)
823 St. Hubert street
Receives Tuesday
Clubs, Mr. 10-11

Lamoureux, Mr. and Mrs. Dosilva (Uulrich)
238 Querbes street
Receives Thursday

Lampard, Mr. Henry
51 Hallawell street, Westmount
Receives 2d and 4th Wednesday
Clubs, Mr. 24-63
Miss C. Lampard

Lamplough, Mr. and Mrs. Frank W. (Starke)
335 Elm avenue
Sum. Res.: Manitou, P. Q.
Clubs, Mr. 24-62

Lanctôt, Hon. Jos. (M. D.)
1785 Notre Dame street, W.
Clubs, Hon. 11; Club Canadien, Garrison Club, Quebec
Dr. (17) and Mrs. J. Roma Tremblay (Lanctôt)

Landry, Licut.-Col. and Mrs. J. P. (Lacoste)
486 Sherbrooke street, E.
Receives Tuesday
Clubs, Mr. 10-32

Lane, Mr. and Mrs. C. F. (Hillard)
The Cavendish, 250 Sherbrooke street, W.

Lane, Mr. (B. A., B. C. L.) and Mrs. Campbell
84 Durocher street
Clubs, Mr. 51

Lane, Mr. Richard H.
93 Union avenue
Clubs, Mr. 30-34-41-44-58

Lang, Mr. and Mrs. Henry H. (Luke)
374 Metcalfe avenue, Westmount
Receives 1st and 3d Wednescday
Miss Emily Luke
Miss Evelyn Lang

Lang, Dr. and Mrs. Karl
92 Linton Apartments
Clubs, Dr. 39—Mrs. 39

Langlois, Mr. and Mrs. Charles (Chapleau)
386 St. Hubert street
Mr. Philip Langlois
Miss Francoise Langlois
Mr. Charles A. Langlois

Langlois, Mr. F. Arthur
Ahuntsic
Miss Aliza Langlois
Mr. Ernest Langlois

Langlois, Mr. and Mrs. Godfroi (Hirbour)
58 Laval avenue
Receives 1st and 2d Tuesday
Clubs, Mr. 11-28
Miss Marcelle Langlois

Langlois, Mr. and Mrs. Mendoza (Lamoreaux)
2151 Hutchison street
Clubs, Mr. 8-17-20-22

Langston, Mr. and Mrs. J. Chas.
122 Lewis avenue, Westmount
Clubs, Mr. 23

Languedoc, Mr. Errol
18 Oxenden avenue
Clubs, Mr. 4-10-31-51-58

Languedoc, Mr. (K. C.) W. C.
151 Metcalfe street
Clubs, Mr. 1-58
Mr. Donald Languedoc
Mr. Bernard Languedoc

Lantier, Mr. and Mrs. Arthur (Debrecchio)
521 St. Denis street
Mr. Oliver Lantier

Lapierre, Mr. and Mrs. A. H. (Laurent)
285 St. Catherine road, Outremont
Sum. Res.: Lac des Seize Isles
Receives Wednesday
Clubs, Mr. 10
Miss Blanche Lapierre
Miss Germaine Lapierre
Mr. René Lapierre
Miss Evelina Laurent

Lapierre, Mr. and Mrs. Alfred Emery (Chouinard)
626 Plessis street

Lapointe, Mr. and Mrs. J. B. (Bergeron)
534 Sherbrooke street, E.
Clubs, Mr. 8

Laporte, Mr. and Mrs. H. (Gervais)
1016 Dorchester street, W.
Sum. Res.: Vaudreuil
Receives Monday
Clubs, Mr. 8-10-11-20-63; also Club Canadien
Miss Paula Soucier Laporte
Mr. Joseph Laporte

Lappin, Mr. and Mrs. Colin J. (Hooper)
121 Island street

Laprés, Mr. and Mrs. J. N. (Malette)
821 St. Denis street
Receives Tuesday

Lareau, Mr. Jules
407 St. Denis street
Clubs, Mr. 11

Larin, Dr. and Mrs. Georges E. (Allard)
383 St. Denis street

LaRocque, Mr. and Mrs. Arsene A. (Belle)
The Linton Apartments
Receives 1st and 3d Tuesday
Clubs, Mrs. 11-31
Miss Barnadette Roy

Larose, Mr. and Mrs. Ludger (Webb)
212 Prudhomme avenue, Notre Dame de Grace
Clubs, Mr. 1; also Club Canadien

Lasnier, Dr. and Mrs. Henri (Briggs)
428 Sherbrooke street, E.
Sum. Res.: Levis
Receives 1st and 3d Monday
Miss Ethel E. Briggs

Lassalle, Dr. Albert
627 St. Hubert street
Clubs, Dr. 11; also Club Canadien
Mr. Lucien Lassalle, Club Canadien

Latimer, Mr. and Mrs. R. J. (Flemming)
2218 Mance street
Sum. Res.: Hudson, P. Q.
Receives 2d Monday
Miss Latimer
Miss Katherine Latimer
Miss Jennie Latimer
Miss Theodora Latimer

Latour, Dr. and Mrs. A. A. (Robert)
18 St. Louis square
Receives Wednesday

Latourelle, Mr. and Mrs. Telesphore (Lemure)
322 Sherbrooke street, E.
Mr. George Latourelle
Mr. Edmond Latourelle
Miss Berthe Latourelle

Latourneux, Mr. and Mrs. Jos. (Decarie)
5000 Western avenue
Clubs, Mr. 10-20

Laurence, Mr. and Mrs. A. T.
102 Sherbrooke street, W.
Receives Wednesday
Miss Alice Laurence
Miss Blanche Laurence
Mr. Edmond Laurence

Laurence, Mr. Octave
220 Berri street

Laurendeau, Mr. and Mrs. Jos. T. Remus (Demers)
4291 Western avenue, Westmount
Sum. Res.: Pointe Clàire
Receives 1st and 3d Wednesday
Mr. Lorenzo Laurendeau

Laurent, Mr. and Mrs. J. E.
53 Esplanade avenue
Clubs, Mr. 10

Lauriault, Mr. and Mrs. W. (St. Louis)
846 St. Hubert street
Sum. Res.: Vaudreuil, P. Q.
Receives 1st, 2d and 3d Tuesday
Clubs, Mr. 8-11
Miss Berthe Lauriault

Laurie, Mr. John
1118 Greene avenue, Westmount
Clubs, Mr. 47
Mr. and Mrs. S. W. McGarity (Laurie)

Laurie, Mr. and Mrs. Walter
59 Laporte avenue
Receives 2d Thursday
Clubs, Mr. 13

Lauterman, Dr. M.
196 Peel street
Sum. Res.: Lakeview, P. Q.
Clubs, Dr. 32, 41
Miss Lauterman
Miss Dinah Lauterman
Miss Lillian Lauterman

Lavallée, Mr. and Mrs. A. S. (Beltier)
143 Sherbrooke street, E.
Receives Tuesday
Clubs, Mr., Club Canadien
Miss Lucienne Lavallée
Miss Alice Lavallée
Miss Rachel Lavallée
Miss Gabrielle Lavallée
Miss Marie Blanche Lavallée
Miss Annette Lavallée

Lavallée, Rev. Father L. M.
191 Park avenue

Lavallée Mr. (K. C.) and Mrs. Louis Arsene (Page)
176 Parc La Fontaine
Clubs, Mr. 10-11-20-26; also Club Canadien and Alliance Nationale

Lavergne, Hon. Mr. Justice and Madame
LaFayette Apartments, 4378 Western avenue, Westmount
Sum. Res.: St. Iréné les Bains Charlevoix county, Quebec
Receives Wednesday
Clubs, Hon. 63

Lavergne, Mr. and Mrs. J.
360 Berri street

Lavers, Mr. and Mrs. Andrew H.
4459 Western avenue, Westmount
Miss Margaret E. Robinson

Laverty, Mr. F. J.
465 Bleury street
Clubs, Mr. 4-8-13-17-26-29-54

Bell Telephone, East 6344

P. E. PLANTE & CO.

Late with M. Marchand

Ladies' Outfitter

Dresses and Suits Made to Order

61 St. Catherine Street, East MONTREAL

L. J. A. SURVEYER, DIRECT IMPORTER OF

General Hardware

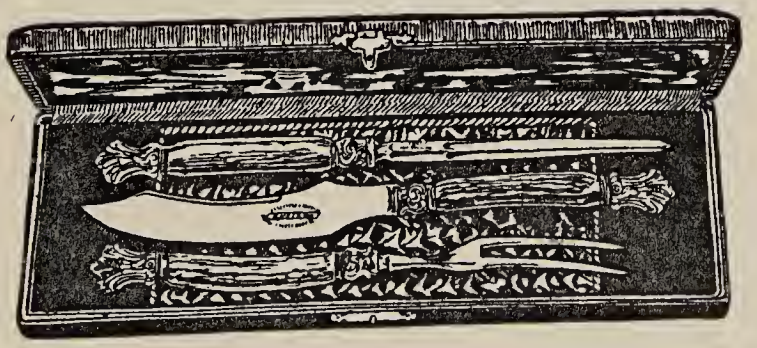

Fine Sheffield Cutlery a Specialty

52 St. Lawrence Blvd. MONTREAL

Richelieu & Ontario Navigation Company

NIAGARA TO THE SEA
AMERICA'S INCOMPARABLE SCENIC AND PLEASURE ROUTE

Summer Hotels
The MANIOR RICHELIEU, Murray Bay, Quebec
The TADOUSAC, Tadousac, Quebec
Owned and operated by the Company, and charmingly situated on the Banks of the St. Lawrence

Magnificent Palatial Steel Steamers Plying Between
TORONTO, ROCHESTER, KINGSTON, CLAYTON AND INTERMEDIATE PORTS

Embracing a delightful sail across Lake Ontario, a trip through the fascinating scenery of the Thousand Islands (the Venice of America), and the exciting descent of all the marvelous rapids to

MONTREAL (the Metropolis of Canada)

where connection is made for cool and refreshing night ride to the famous old walled city of **QUEBEC (America's Gibraltar)**, thence on to Murray Bay, Tadousac, and Points on the world renouned **Saguenay River** (the scenery of this remarkable river is unequalled for wild grandeur and variety).

For Further Particulars Apply to

THOS. HENRY, Traffic Manager : : : : MONTREAL, CAN.

Laviolette, Dr. and Mrs. J. Gustave (Pratt)
417 Dorchester street, W.

Law, Mrs. David
"Bellevue House," Oxenden avenue, above Pine avenue
Mr. Allan G. Law, 30-31-44-47
Mr. David Law, Jr., 31-38-44-49

Law, Mr. and Mrs. James (Paterson)
303 Stanley street
Sum. Res.: Cacouna
Clubs, Mr. 38-44-47-51

Law, Mr. and Mrs. Robert W. (Anderson)
450 Elm avenue, Westmount
Receives 1st and 3d Thursday
Miss Ellie C. Law
Miss May Law
Mr. Percy R. Law
Clubs, Mr. 47-49-50

Lawless, Miss L. E.
101 Shuter street
Mr. W. C. Lawless

Lawrence, Mr. and Mrs. Fred D.
221 Sherbrooke street, W.
Receives Tuesday

Layton, Mr. and Mrs. H. A.
228 Peel street
Receives 1st and 3d Friday
Clubs, Mr. 50
Mr. A. M. Layton

Layton, Mr. and Mrs. P. E.
407 Burnside place
Receives 1st Thursday
Clubs, Mr. 50

Lea, Mr. R. S.
405 Dorchester street, W.
Clubs, Mr. 1-13-44-55

Leach, Mr. and Mrs. David S. (Pillans)
King George Apartments, Oldfield avenue
Receives Monday
Miss Hilda Leach

Leach, Mr. and Mrs. William H.
Sum. Res.: Lac des Isles
Receives 1st and 4th Friday
Clubs, Mr. 24
Miss Aurilla A. Leach
Mr. William L. Leach
Mr. Fred S. Leach

Leacock, Prof. and Mrs. Stephen B.
165 Côte de Neiges
Clubs, Mr. 58

Learmont, Mr. and Mrs. Holton H. (Dale)
434 Metcalfe avenue, Westmount
Clubs, Mr. 30-31

Learmont, Mr. and Mrs Joseph B. (Smithers)
30 Macgregor street
Clubs, Mr. 1-9-28-63—Mrs. 9

Lebel, Mr. Edouard
922 St. Denis street

LeBeuf, Judge and Mrs. Calixte (Brunell)
1005 Dorchester street, W.
Sum. Res.: Batiscan, P. Q.
Receives 1st and 2d Wednesday

Leblanc, Mr. and Mrs. Charles (Sadlier)
17 Durocher street
Receives Wednesday
Miss Antoinette Leblanc
Miss Ernestine Leblanc

Leblanc, Dr. J. A. (Doyon)
363 St. Hubert street
Clubs, Dr. 10

Leblanc, Mr. and Mrs. Joseph (Lawlor)
50 Laval avenue
Sum. Res.. Lac Tremblant, P. Q.
Receives 1st and 2d Tuesday
Miss Emma Lawlor
Miss Hettie Lawlor

LeBlanc, Dr. and Mrs. L. J. B. (Dufour)
329 St. Denis street
Receives Thursday
Miss Hectorine LeBlanc
Miss Juliette LeBlonc
Mr. Romeo LeBlanc

LeBlanc, Hon. and Mrs. P. E. (Beaudry)
352 St. Denis street
Sum. Res.: Riviere du Loup
Receives Wednesday
Clubs. Hon. 10-20-51
Miss Gabrielle LeBlanc
Mr. Beaudry LeBlanc, 33
Mr. and Mrs. Charles A. Costa (LeBlanc)
37 Rue de Courcelles, Paris, France

Leblond de Brumath, Mr. and Mrs. Adrien
355 St. Denis street
Clubs, Mr. 11

Leclaire, Mr. Alphonse
78 Durocher street
Miss Cecile Leclaire
Miss Marthe Leclaire
Miss Julliette Leclaire
Miss Gertrude Leclaire

Leclaire, Mr. and Mrs. Paul (Jeannotte)
40 West. St. Joseph Boulevard

Leclaire, Mrs. S. A.
81 Sherbrooke street, W.
Miss E. Tavernier

Lecours, Mr. and Mrs. J. E. W. (Higgins)
Beloeil, P. Q.
Receives Friday
Clubs, Mr., Canadien Club

Ledoux, Mr. and Mrs. Charles (Day)
434 Strathcona avenue, Westmount
Receives Wednesday
Mr. Ernest Ledoux
Mr. Philip Ledoux

Ledoux, Mr. and Mrs. Henri B. (Cazelais)
957 St. Antoine street

Leduc, Mr. and Mrs. Alfred
831 Atwater avenue, St. Cunegonde
Sum. Res.: Côte des Neiges

Leduc, Mr. and Mrs. Augustine
899 St. Catherine road, Outremont

Leduc, Mr. and Mrs. F. Gustave
773 St. Hubert street
Clubs, Mr. 11

Leduc, Dr. and Mrs. J. A. (Vaillancourt)
69 Sherbrooke street, W.
Receives Tuesday
Clubs, Dr. 11

Leduc, Mr. and Mrs. Pierre
426 Sherbrooke street, E.
Receives Tuesday
Clubs, Mr. 11-24-35

Leech, Mr. and Mrs. Charles S.
454 Grosvenor avenue, Westmount
Miss Leech
Mr. John Leech

Leet, Judge and Mrs. Seth P. (Colwell)
214 Villeneuve street
Receives 4th Wednesday
Clubs, Judge 8-63

Lefebvre, Mr. (K. C.) and Mrs. L. A. (Dufault)
592 Parc Lafontaine
Clubs, Mr. 11

Legarde, Mr. and Mrs. Paul (Rouscouni)
90 St. Denis street

Leger, Mr. and Mrs. Arthur (Hone)
311 Pine avenue, W.
Receives 2d and 3d Wednesday
Clubs, Mr. 1—Mrs. 19

Leger, Mr. G. E.
Corona Hotel
Sum. Res.: "The Grove," Beaconsfield, P. Q.
Clubs, Mr. 16-18-32-37-46

Leggat, Mr. and Mrs. Wm. (Creighton)
9 Lorne avenue
Clubs, Mr. 24-28-51—Mrs. 3

L'Heureux, Mr. P. J.
34 St. Denis street
Receives Tuesday
Clubs, Mr. 63
Miss Remillard

Lemay, Mr. E. H.
280 Stanley street
Receives Friday
Clubs, Mr. 11-31-38-44-51-63

LeMesurier, Mr. and Mrs. C. H.
2131 Hutchison street
Clubs, Mr. 43-65

LeMesurier, Mrs. William G.
235 Prince Arthur street, W.
Mr. George LeMesurier

Lemieux, Mr. and Mrs. A. (Ellery)
150 Hutchison street
Receives Thursday
Clubs, Mr. 6
Mr. Louis Lemieux
Mr. Maurice Lemieux

Lemieux, Dr. and Mrs. Arthur (Lesage)
2020 Park avenue
Clubs, Dr. 11-17

Lemieux, Dr. and Mrs. L. J. (David)
31 St. Louis square
Clubs, Dr. 11
Miss Lemieux

Leonwens, Mrs. A. H.
70 McTavish street
Receives Wednesday

Lesage, Dr. and Mrs. Albert H. (Dubuc)
40 Laval avenue
Clubs, Dr. 11

Leslie, Mr. and Mrs. John
"Maplehurst," Summit avenue, Westmount
Receives 1st, 2d and 3d Thursday
Miss Leslie

Leslie, Mr. and Mrs. William S.
Hampton Court Apartments
Clubs, Mr. 47

Lesperance, Dr. A. M.
364 Parc LaFontaine

Lessard, Mr. and Mrs. Theop (Gagnon)
394 St. Hubert street
Sum. Res.: St. Rose, P. Q.
Receives Tuesday
Miss Juliette Lessard

Letendre, Mr. and Mrs. J. B. (Allen)
12 St. Louis square
Sum. Res.: Beaconsfield
Receives Wednesday
Miss Laura Letendre
Miss Minnie Letendre
Miss Nellie Letendre
Mr. Frederick Letendre, 10
Miss Estelle Letendre

Letourneau, Mr. and Mrs. O. (Belleau)
162 Laval avenue
Clubs, Mr. 10

Levesque, Mr. and Mrs. Adolphe (Cattnach)
10 Laval avenue
Receives Thursday
Miss Heloise Levesque
Mme. J. Levesque-Chagnon

Levin, Mrs. E.
59 Shuter street
Mrs. R. McKeown
Miss M. C. Hood

Levy, Mr. Henri Thomas
216 Berri street
Sum. Res.: Port Viau
Clubs, Mr. 20
Miss Henriette Levy

Levy, Mrs. Joseph (Derosuy)
56 Laval avenue
Receives 1st, 2d and 3d Monday
Miss Eugenie Levy
Miss Marie Levy
Miss Edith Levy
Miss Madeline Levy

Lewis, Mr. C. Howard
31 Grosvenor Apartments
Clubs, Mr. 28-31-39-41-46-51

Lewis, Mr. and Mrs. Clifford B. (Arnold)
440 Mt. Stephen avenue, Westmount
Sum. Res.: Northampton, Mass.
Receives Wednesday
Clubs, Mr. 24-58-64

Lewis, Mr. and Mrs. David A.
145 Côte des Neiges road
Receives 2d and 3d Friday
Clubs, Mr. 1
Mr. Sclater Lewis

Lewis, Mr. and Mrs. F. J.
132 Clandeboye avenue, Westmount
Receives Friday
Mr. Harold Lewis
Miss Edith Lewis

Lewis, Mr. and Mrs. F. Orr
Care 20 Bleury street
Clubs, Mr. 1-6-7-14-24-30-31-38-44-46-51—Mrs. 9

Lewis, Mr. and Mrs. James G. (Strathy)
26 The New Sherbrooke
Clubs, Mr. 6-30-31-41-46-51

Lewis, Mrs. John
224 Peel street

Lewis, Mr. G. Gordon
38 "New Sherbrooke"
Clubs, Mr. 39-46-49-51

Lewis, Mr. and Mrs. Lansing (Bate)
9 Ontario avenue
Sum. Res.: St. Patrick
Clubs, Mr. 1-6-8-29-44-48-51—Mrs. 1-8-44

Lewis, Mr. Gordon
38 New Sherbrooke
Clubs, Mr. 8-24-39-46-49-51

Lewis, Mr. and Mrs. William J. (Steuart)
28 Pine avenue Apartments
Clubs, Mr. 46-62
Miss Agnes Lewis
Miss Adelaide Lewis
Miss Mabel Lewis

Lichtenhein, Mr. and Mrs. Samuel E. (Lewin)
304 Peel street
Sum. Res.: Beaurepaire
Receives 1st and 3d Monday
Clubs, Mr. 11-23-24-25

Liddell, Mr. and Mrs. R. M. (Swinburne)
701 Dorchester street, W
Clubs, Mr. 5-21-24-46-47-49-59; also Westmount Lawn Bowling Club—Mrs. 1-9-60

Liersch, Mr. and Mrs. Edward (Nicoll)
531 Grosvenor avenue, Westmount
Receives Thursday

Lightbound, Mrs. George (Robertson)
15 Hope street
Receives Monday
Miss May Lightbound
Mr. Charles H. Lightbound
Mrs. Milner Mathieson

Lighthall, Mr. and Mrs. George R. (Dean)
435 Elm avenue, Westmount
Sum. Res.: "The Georgianna Lodge," Lac Tremblant, Que.
Receives 3rd and 4th Wednesday
Clubs, Mr. 6-8-35-46-58; also Chateau Beauclaire
Miss Henrietta Dean

Lighthall, Mr. (K. C.) and Mrs. W. D. (Wilkes)
14 Murray avenue, Westmount
Sum. Res.: "Camp Beartracks," Lac Tremblant, P. Q.
Receives 1st, 2d and 3d Friday
Clubs, Mr. 1-6-8-9-24-26-35-58-63—Mrs. 1-9
Miss Alice Lighthall
Miss Cybel Lighthall

Lighthall, Mr. W. F.
4131 Western avenue, Westmount
Receives 1st and 3d Wednesday
Miss K. M. Lighthall

Lindsay, Mr. and Mrs. C. W.
"Kallorama," Westmount avenue
Receives 3d Thursday
Clubs, Mr. 1

Lindsay, Mr. and Mrs. Cecil V.
401 Victoria avenue, Westmount

Lindsay, Mrs. Charlotte A. (Vennor)
89 The Linton Apartments
Sum. Res.: "Woodlands," Georgeville
Receives Wednesday
Miss A. C. Lindsay, 60

Lindsay, Mr. and Mrs. James (Corry)
919 Tupper street
Sum. Res.: Rideau Ferry, Ont.
Clubs, Mr. 24-30
Miss Isabelle M. Lindsay

Lindsay, Mr. and Mrs. Robert (Bagg)
455 Sherbrooke street, W.
Sum. Res.: "The Lodge," Dorval, P. Q.
Clubs, Mr. 9-62—Mrs. 9.
Miss Ada Lindsay
Dr. Lionel M. Lindsay
Rev. Sydenham B. Lindsay (B. A.), 55
Capt. Stanley B. Lindsay
Miss Marjorie Lindsay

Linton, Miss I. Childs
64 The Linton

Linton, Mr. and Mrs. James Albert (Wadsworth)
11 The Linton
Clubs, Mr. 32-46

Lintz, Miss Hazel G.
549 Dorchester street, W.
Miss Korb

Lionais, Mr. and Mrs. Alfred
713 St. Hubert street
Clubs, Mr. 11; also Club Canadien
Dr. Hardouin Lionais, 11

Lionais, Mr. and Mrs. Alfred, Jr.
1575 Park avenue

Lionais, Mr. and Mrs. Henri
715 St. Hubert street
Receives Friday
Clubs, Mr. 11
Mr. E. Lionais
Miss J. Lionais

Little, Dr. Herbert M.
261 Peel street
Clubs, Dr. 58

Little, Mr. William
"Woodlands," 211 Westmount avenue, Westmount
Mr. Leonard G. Little
Mrs. M. J. Spring-Rice

Lloyd-Jones, Mr. R. H.
Engineers' Club
Clubs, Mr. 8-13-34-46

Lockerby, Mr. and Mrs. Alexander L. (Cox)
408 Mackay street
Clubs, Mr. 49
Miss Florence Lockerby
Miss Mabel Lockerby
Miss Eva Lockerby
Miss Hazel Lockerby

Lockerby, Mr. and Mrs. Colin A.
243 Bishop street
Receives 1st and 3d Wednesday
Clubs, Mrs. 1

Lockerby, Lieut.-Col and Mrs. D. W. (Lyall)
145 Bishop street
Sum. Res., Dixie
Receives 1st and 2d Monday
Clubs, Lieut.-Col. 1-5-18-24-25-32-35-46; also Caledonian Curling Club—Mrs. 5

Lockerby, Mr. John M. G.
251 Bishop street
Clubs, Mr. 46
Miss Belle Lockerby

Lockhart, Dr. and Mrs. F. A. L.
6 Bishop street
Clubs, Mr. 53-58

Lockhart, Mr. and Mrs. R. J.
919 St. Denis street
Clubs, Mr. 47
Mr. Humphrey Lockhart
Mr. Earl Lockhart
Clubs, Mr. 47

Logan, Mr. and Mrs. John E.
161 Stanley street
Clubs, Mr. 1-44

Logan, Mr. and Mrs. R. S.
45 Aberdeen avenue, Westmount
Receives 2d and 3d Thursday
Clubs, Mrs. 9
Miss May Ranken
Miss Jessie Ranken

Loiselle, Mr. and Mrs. Oscar (Lephrohon)
281 Marquette street
Sum. Res.: St. Fauston
Receives 1st and 3d Tuesday

Lomer, Mr. and Mrs. Adolf (Lafleur)
860 Lorne Crescent
Dr. Gerard Lomer
Dr. Theodore Lomer
Miss Adele Lomer
Miss Doris Lomer

Lomer, Mr. and Mrs. Gerald
Care of 43 Sacrament street
Sum. Res.: Pointe Claire
Clubs, Mr. 1-13-46—Mrs. 19
Mr. Max Lomer
Mr. Gerald Lomer, Jr.
Miss Freda Lomer
Miss Elsa Lomer
Miss Claire Lomer

Long, Mr. and Mrs. J. W. (Larne)
249 Mountain street
Clubs, Mr. 24

Loomis, Mr. and Mrs. Fred (Mundell)
111 St. Matthew street
Receives Wednesday
Clubs, Mr. 13-46

Loranger, Mr. and Mrs. Joseph (Lareau)
55 Sherbrooke street, E.
Clubs, Mr. 10-13

Loranger, Mr. and Mrs. Louis J. (Masson)
238 Prince Arthur street, W.
Receives Wednesday
Clubs, Mr. 10-17-20

Loranger, Hon. and Mrs. Louis O. (Valois)
230 Prince Arthur street, W.
Receives Wednesday
Clubs, Mr. 10-63

Loranger, Mr. and Mrs. Maurice (Nadeau)
592 St. Denis street
Sum. Res.: Boucherville, P. Q.
Receives Friday
Clubs, Mr. 10-17

Loud, Mr. and Mrs. John W. (Harding)
624 Sherbrooke street, W.
Sum. Res.: Falmouth Foreside, Me.
Receives 2d and 4th Tuesday
Clubs, Mr. 1
Miss Edith M. Loud
Miss Hilda C. Loud

Loudon, Mr. and Mrs. F. A. (Barrat)
52 Bruce avenue, Westmount

Love, Mr. and Mrs. T. H. (Jackson)
224A Peel street
Clubs, Mr. 31
Mr. T. J. Love

Lovejoy, Dr. and Mrs. George W.
Bishop Court Apartments, 147 Bishop street
Receives 2d and 4th Tuesday
Mr. William Lovejoy

Lovell, Mr. and Mrs. F. E. (Norton)
Sum. Res.: Coaticook, Que.
Clubs, Mr. 13-31

Lovell, Mr. and Mrs. Robert K.
681 St. Catherine road, Outremont
Clubs, Mr. 1—Mrs. 9

Bell Telephone East 6022 270, rue St. Denis

Maison Louise

Importation des Modes françaises et américaines

Mlle M. Bousquet
Proprietaire

Madame DuVerger
Salon de Coiffure St-Denis

Telephone Est 2980

Coiffures Artistiques pour Dames, Manicure, Shampooing, etc.

Complete Assortment of Hair Goods, Hair Ornaments, etc. : :

202 ST. DENIS
MONTREAL
Pres Ste-Catherine

IMPORTANT
In League with Parisian Creators of Style

The Parisian Ladies' Tailors

Makers of High
Class Garments
AT A
Moderate Cost

47 McGill College Avenue

Lovett, Mr. (K. C.) Mrs. H. A. (Nelson)
316 Peel street
Clubs, Mr. 28-38-51
Mr. Eric A. Lovett

Lowden, Mr. and Mrs. James R. (King)
802 Sherbrooke street, W.
Receives 1st, 2d and 3d Monday
Miss Grace Lowden

Lowden. Mr. and Mrs. W. K. (Rodger)
The Cavendish

Lucas, Mr. A.
414 Mackay street
Clubs, Mr. 39

Luckhurst, Mr. and Mrs. George (Plow)
380 Lansdowne avenue, Westmount

Luke, Mr. and Mrs. Lewis (Barker)
4088 Tupper street, Westmount
Receives 1st and 3d Thursday
Miss Edith M. Luke, 1

Luke, Mr. and Mrs. S. M. (Corbus)
549 Prince Albert avenue, Westmount
Receives 1st and 3d Thursday

Lunan, Mr. and Mrs. W. R. (Wilson)
2317 Mance street
Sum. Res.: Sorel, Que.
Clubs, Mr. 47
Mr. R. G. Lunan

Lussier, Mrs. P. V. (Valois)
901 Dorchester street, W.
Miss Albina Valois

Luther, Mr. and Mrs. W. E. J.
39 Windsor avenue
Clubs, Mr. 28

Lyall, Mr. and Mrs. Peter
145 Bishop street
Sum. Res.: Dixie
Receives 1st and 2d Monday
Clubs, Mr. 6-13-18-46-47-55-63

Lyall, Mr. and Mrs. T. O. (Fabian)
18 Macgregor street
Sum. Res.: Vaudreuil
Clubs, Mr. 5-6-8-13-24-35-43-47

Lyall, Mr. and Mrs. William (Rodden)
378 Wood avenue, Westmount
Sum. Res.: Ste. Anne de Bellevue
Clubs, Mr. 4-6-8-13-24-46-48

Lyman, Mr. (M. A., B. C. L.) and Mrs. A. C. (Whitney)
72 McTavish street
Receives Friday
Clubs, Mr. 1-38-58-63—Mrs. 9
Mr. C. Sydney Lyman

Lyman, Mr. Arthur
176 University street
Clubs, Mr. 1-4-6-28

Lyman, Mrs. Charles
11 Travancore Apartments, Cedar avenue
Receives 2d, 3d and 4th Tuesday

Lyman, Mr. (K. C.) and Mrs. Clarence
72 McTavish street

Lyman, Mr. and Mrs. Frank D. (Flaws)
756 Sherbrooke street, W.
Receives 2d and 4th Wednesday
Clubs 8-13-24

Lyman, Mr. Frederick Gold
636 Roslyn avenue, Westmount
Mr. John Goodwin Lyman, 1

Lyman, Mr. and Mrs. George
84 Victoria street
Clubs, 8-35

Lyman, Mr. Henry H.
74 McTavish street
Clubs, Mr. 1-44-46-63

Lyman, Major and Mrs. Walter E. (Scrimger)
80 Victoria street
Receives Friday
Clubs, Mr. 1-13-28-63

Lyon, Mr. and Mrs. Alfred E. (Michaels)
878 St. Denis street

Lyster, Mr. James
219 Stanley street
Miss Alice Grace Lyster
Miss E. J. Lyster

M

McAllan, Mrs. A. K. F.
46 St. Matthew street
Receives 3d Wednesday
Mr. F. Loren McAllan
Miss Beatrice McAllan

McAllister, Mr. Arch. (Allan)
208 St. Martin street
Clubs, Mr. 5-47
Mr. William C. McAllister, 5-47
Miss M. S. McAllister

McAnulty, Mr. T. W.
302 Pine avenue, W.
Clubs, Mr. 24-28-35-41-44; also Shamrock Amateur Athletic
Miss M. E. McAnulty

McArthur, Mrs. A. Crathern
32 McGregor street
Sum. Res.: Rockfield, Ste. Agathe des Monts, P. Q.
Receives 1st and 2d Monday
Clubs, Mrs. 1

McArthur, Mrs. Colin
4043 Dorchester street, Westmount
Clubs, Mrs. 1-47
Miss McArthur

McArthur, Lieut.-Col. and Mrs. Colin
87 St. Matthew street

McAvity, Mr. and Mrs. Allan G.
4879 Sherbrooke street, Westmount
Clubs, Mr. 6-8-13-29-46

McBean, Mr. and Mrs. George Alexander (Richards)
70 Chesterfield avenue, Westmount

McBride, Mr. and Mrs. Harold Wm.
446 Argyle avenue, Westmount

McBride, Mr. and Mrs. James (Morton)
386 Mountain street

McBride, Mr. and Mrs. James Arthur (Young)
4293 St. Catherine street, Westmount

McBride, Major and Mrs. John Thompson (Harding)
4262 Dorchester street, Westmount
Sum. Res.: Hawthorne House, Pointe Clàire, P. Q.
Receives 2d and last Thursday
Clubs, Major, 4-31-46-48
Miss Irene H. McBride
Miss Madena McBride
Lieut. William Frederick McBride

McCall, Mr. and Mrs. James T. (Darling)
25 Lincoln avenue
Receives 2d and 4th Wednesday
Clubs, Mr. 1-6-24-29-38-44-46-47-49-51-53—Mrs. 19

McCarthy, Dr. and Mrs. J. G. (Murphy)
61 Drummond street
Clubs, Dr. 58

McCarthy, Mr. and Mrs. T. R.
413 Lansdowne avenue, Westmount
Clubs, Mr. 49
Miss Edith E. McCarthy
Miss Florence McCarthy
Miss Katherine McCarthy

McCaskill, Mrs. Duncan A.
11 Simpson street
Clubs, Mrs. 1

McCombe, Mrs. Alex.
304 Prince Arthur street, Westmount
Sum. Res., Dorval
Mr. Gault McCombe, 24-32-46

McCombe, Mr. James
73 Walker avenue
Clubs, Mr. 46

McCombe, Mr. and Mrs. W. Mayne
342 Elm avenue
Clubs, Mr. 1-32-48-49-51-60

McComber, Mr. and Mrs. Jos. Edmond (Cawthorne)
486 Parc Lafontaine
Sum. Res.: Chateauguay

McConnell, Mr. and Mrs. Brian D. (Carman)
Lower Lachine road
Clubs, Mr. 55

McConnell, Dr. (C. M.) and Mrs. J. Bradford (Miller)
234 Bishop street
Dr. Ernest McConnell (Uganda, British East Africa)
Mr. Herbert McConnell
Miss Lulu McConnell
Miss Muriel McConnell
Mr. (M. D.) and Mrs. Lincoln (McConnell, (Calgary, Alberta)

McConnell, Mr. and Mrs. J. W. (Griffith)
4089 Tupper street, Westmount
Sum. Res.: Dorval, P. Q.
Clubs, Mr. 28

McCord, Mr. and Mrs. David Ross (M. A., B. C. L., K. C.)
161 Côte des Neiges road

McCormick, Mr. B. T.
101 The Linton Apartments
Clubs, Mr. 46-55

McCormick, Mr. J. C.
4467 St. Catherine street, Westmount

McCrae, Dr. John
160 Metcalfe street
Clubs, Dr. 51-58

McCready, Mrs. Catherine (Carberry)
721 Dorchester street, W.
Receives Wednesday
Miss Annie McCready

McCuaig, Mr. and Mrs. Clarence J. (Rykert)
735 Sherbrooke street, W.
Sum. Res.: Little Metis
Receives Wednesday
Clubs, Mr. 1-2-5-6-14-21-24-30-31-36-44-46-47-51—Mrs. 3-45
Mr. Douglas R. McCuaig, 13-28-46
Mr. George Eric McCuaig, 13-28-44
Mr. Clarence N. McCuaig

McCuaig, Mr. and Mrs. Colin M. (Alley)
103 Crescent street
Clubs, Mr. 6-14-21-31-47-51
Mr. Stuart McCuaig, 39-44

McCulloch, Mr. and Mrs. James L. (Linaker)
4323 Western avenue, Westmount
Receives 1st Wednesday
Clubs, Mr. 1-4-6-8-24-34-39-51; also Heather Curling Club—Mrs. 39

McDiarmid, Mr. (L. D. S.) and Mrs. Alfred (Lindsay)
"The Shirley," Western avenue, Westmount
Receives 3d Tuesday
Mrs. J. Y. Lloyd

McDonald, Mr. and Mrs. Duncan (Whitaker)
The Carlton, 242 Sherbrooke street, W.
Clubs, Mr. 1-10-11-49-55-62
Mr. Albert McDonald
Mr. Dawson McDonald

McDonald, Mrs. John
293 Peel street
Sum. Res.: Metis
Receives Thursday
Miss Barbara McDonald
Miss Annie McDonald
Miss Jean McDonald
Mr. John McDonald, 58
Miss Marian McDonald
Miss Jessie McDonald

McDonnell, Mr. (B. A.) and Mrs. J. R. (Coffy)
213 Stanley street
Receives 1st and 3d Tuesday
Miss Gwendoline McDonnell
Miss Hazel McDonnell

McDougall, Miss Agnes K.
733 Sherbrooke street, W.

McDougall, Mr. and Mrs. Edgar (Rae)
786 Dorchester street, W.
Sum. Res.: Dorval, P. Q.
Clubs, Mr. 13-31-37-46-47-55

McDougall, Mr. and Mrs. George (Kinghorn)
85 Osborne street
Clubs, Mr. 1-13
Mr. J. Cecil McDougall

McDougall, Mr. and Mrs. George K. (Macfarlane)
272 Bishop street
Clubs, Mr. 43-58—Mrs. 60

McDougall, Miss Jessie E.
15 The Grosvenor

McDougall, Mr. and Mrs. Purvis (Lawson)
22 Forden avenue, Westmount
Sum. Res.: Rosemere, P. Q.
Clubs, Mr. 6-24

McEachran, Dr. and Mrs. Duncan
Ormsby Grange, Ormstown, P. Q.
Clubs, Dr. 47

McEachren, Dr. (D. V. S.) and Mrs. Charles (Allan)
505 Sherbrooke street, W.
Sum. Res.: "Invereck," Cartierville
Clubs, Dr. 13-14-30-31-33-51; also Back River Polo Club
Mr. Hugh M. A. McEachren
Miss Sheila M. A. McEachren

McEntyre, Mr. Daniel
Place Viger Hotel
Clubs, Mr. 17-24-37-42-49-54

McFarlane, Mr. and Mrs. Clement H. (Renfrew)
139 Crescent street
Sum. Res.: St. Agathe
Clubs, Mr. 1-8-24-47—Mrs. 27

McFarlane, Mr. and Mrs. Lewis B. (Bresler)
4053 Dorchester street, Westmount
Sum. Res.: Beaconsfield, Que.
Receives Thursday
Clubs, Mr. 13
Mr. Paul McFarlane

McFee, Mr. Alex.
159 Stanley street
Clubs, Mr. 1-37-47
Miss McFee

McGarity, Mr. and Mrs. S. W. (Laurie)
1118 Greene avenue, Westmount

McGibbon, Mr. and Mrs. D. Lorne
20 Ontario avenue
Sum. Res.: Stonehaven, St. Agathe
Clubs, Mr. 2-6-16-21-24-30-31-34-39-44-46-47-51-62—Mrs. 9

McGibbon, Mrs. R. D.
616 Sherbrooke street, W.
Sum. Res.: Dorval
Receives Tuesday
Mr. Gilbert McGibbon, 32
Mr. Roy McGibbon, 24
Mr. Philip McGibbon

McGill, Mr. and Mrs. John J. (Bryson)
28 Summerhill avenue
Receives 1st and 3d Wednesday
Clubs, Mr. 28-44-47-62
Miss Gertrude McGill
Mr. Bryson McGill, 46

McGiverin, Mr. and Mrs. W. Lorimer
4 Queen Alexandra Apartments, Oldfield avenue
Clubs, Mr. 46

McGlaughlin, Mr. and Mrs. Robert
22 Brocton avenue, Westmount
Clubs, Mr. 63

McGoun, Mr. (K. C.) and Mrs. Archibald (Mackay)
"Dunaven," Bellevue avenue, Westmount
Sum. Res.: Lake Beaven
Receives Thursday
Clubs, Mr. 47
Mr. Forster McGoun

McGoun, Mr. and Mrs. D. M.
162 Drummond street
Sum. Res.: Cap à l'Aigle
Receives 1st Wednesday and Thursday
Clubs, Mr. 1-4-24-47-51—Mrs. 1
Mr. Archibald McGoun (Royal Military College, Kingston)

McGoun, Mr. and Mrs. George (Graham)
1 Côte St. Antoine road, Westmount
Sum. Res.: Bic
Receives Thursday

McGregor, Mr. and Mrs. James (Wood)
515 Roslyn avenue, Westmount
Receives 1st Wednesday
Clubs, Mr. 51
Mr. Hugh Rossiter McGregor, 24
Mr. Oswald F. McGregor, 24

McGregor, Dr. Thos. D.
93 Crescent street
Clubs, Dr. 46

McGuinness, Major and Mrs. W. A. (Overing)
4868 Sherbrooke street, W.
Clubs, Mr. 32
Miss Ethel McGuinness
Mr. Fred McGuinness
Miss Marion McGuinness

McIntosh, Mr. and Mrs. A. A.
53 Mansfield street
Receives 1st and 3d Thursday

McIntosh, Mr. and Mrs. Alexander (Ness)
319 Victoria avenue, Westmount
Miss Mabel McIntosh

McIntosh, Mr. and Mrs. Angus (Oliver)
Clarke avenue and Westmount Boulevard

McIntosh, Prof. and Mrs. Douglas (Marcuse)
6 The Frontenac, 442 Sanguinet street
Clubs, Prof. 58

McIntosh, Mr. H. E.
502 Elm avenue, Westmount
Clubs, Mr. 37-47-49

McIntosh, Mr. and Mrs. P. (Acer)
59 Belvedere road, Westmount

McIntyre, Mr. and Mrs. Archibald (Hood)
4458 Western avenue, Westmount
Receives 1st and 2d Friday
Mr. Harold McIntyre
Miss Mildred McIntyre

McIntyre, Mrs. Duncan
317 Drummond street
Miss McIntyre
Mr. J. Malcolm McIntyre, 14-30-31-38-44-46-47
Mr. Charles C. McIntyre, 14-30-31-37-38-44-47

McIntyre, Mr. and Mrs. Duncan (Small)
366 Peel street
Clubs, Mr. 6-14-30-31-37-47-49-51—Mrs. 27

McKay, Mr. and Mrs. Fred A.
251 Elgin avenue, Westmount

McKechine, Dr. D. W.
1798 Park avenue
Clubs, Dr. 1-40-65

McKee, Dr. S. Hanford (Cowan)
249 Mountain street
Receives 2d Tuesday
Clubs, Dr. 44-58

McKenna, Mr. and Mrs. Frank (Perodeau)
457 Strathcona avenue
Sum. Res.: St. Irene, P. Q.
Clubs, Mr. 8-13-17-39

McKenna, Mrs. W. L. (Brennan)
96 Columbia avenue, Westmount
Receives 2d and 4th Monday
Miss McKenna
Mr. J. E. McKenna

McKenzie, Mr. and Mrs. J. F. (McGillis)
257 Mt. Royal avenue, W.
Receives Thursday
Clubs, Mr. 17
Miss Marie McGillis

McKenzie, Mr. and Mrs. J. Lorne (Ewing)
"Seaforth," 100 Côte des Neiges road
Receives 1st and 2d Thursday

McKenzie, Mr. and Mrs. Peter (O'Mally)
17 Crescent street
Receives 1st and 3d Thursday
Clubs, Mr. 46
Mr. Herbert M. McKenzie
Mr. Gordon McKenzie
Mr. P. Gladstone McKenzie
Mr. Vincent McKenzie

McKenzie, Mrs. Peter (McLeod)
2 Cobourg Apartments
Sum. Res.: Little Trinity River, Que.
Receives 2d and 4th Tuesday

McKeon, Mr. and Mrs. Herbert J. (Burtsell)
655 Dorchester street, W.
Sum. Res.: Murray Bay
Receives Monday
Clubs, Mr. 44-51
Miss Margaret Burtsell

McKeown, Mr. and Mrs. James H. (Day)
867 Dorchester street, W.
Receives 3d and 4th Tuesday
Sum. Res.: Hill Crest Villa, Knowlton, Que.
Miss McKeown
Mr. Edwin Parker
Mr. James D. McKeown

McKergow, Mr. and Mrs. Arthur (McGoun)
2 Burton avenue, Westmount

McKergow, Mr. and Mrs. Charles (Riddell)
7 Buckingham avenue
Mr. Percival Riddell

McKergow, Mr. and Mrs. John (Goadby)
343 Kensington avenue, Westmount
Receives 1st Thursday
Clubs, Mr. 1-50
Miss Maud McKergow
Mr. Frank McKergow

McKergow, Mr. and Mrs. P. Stafford (Chaplin)
47 Windsor avenue, Westmount

McKim, Mr. and Mrs. Anson (True)
37 Macgregor street
Sum. Res.: Kennebunkport, Me.
Receives Thursday
Clubs, Mr. 1-2-6-8-14-24-34-44-51-60—Mrs. 9-19-27-45-61
Miss Helen McKim

W. G. KENNEDY
Dentist

Office Hours
9 to 12
2 to 5
Saturdays, 9 to 12

Telephone Up 3177

419 Dorchester St., West,
MONTREAL

Specialty,
Bridge Work

HOTEL BEAU-RIVAGE, LUZERNE
The Beau Rivage
Quai National on the Lake
Luzerne, - Switzerland

The Hotel
BEAU RIVAGE

Well-known Anglo-American House. Entirely renovated. Large New Hall. 150 beds. Modern Comforts. **Noted for its Cooking.** Apartments with **Private Baths & Toilets.** Moderate terms, especially for early and late season.

C. Giger, Proprietor,
formerly St. Moritz, Engadine.

Ask for illus. Pamphlet No. 16.

THE MODEL
Ladies' Tailoring

GOWNS FOR ALL OCCASIONS

M. JACOBSON
Late with Henry Morgan Colonial House

L. HERSCHOVITCH

Our Motto
Perfect FIT FINISH

11 St. Catherine Street, West, Montreal

M. RUBENSTEIN

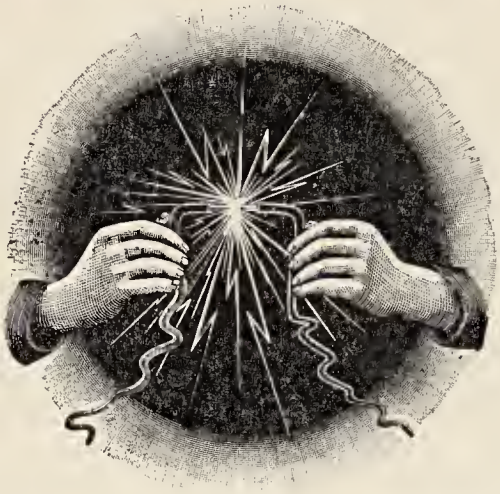

ELECTRICAL CONTRACTOR

342 St. James Street
Montreal

Something Electrical for Everybody

Telephone Main 783
Westmount 197

Telephone Main 1962

L. C.de Tonnancour

High-class
Ladies' and Gents'

Tailors

61 Notre-Dame St. Est, *Montreal*

McKim, Mr. J. Nelson
648 Roslyn avenue, Westmount
Miss Elizabeth McKim

McKleod, Mr. and Mrs. A. W. (Webster)
6 Albert Place, Westmount

McLagan, Mr. and Mrs. P. W. (Westgate)
429 Argyle avenue, Westmount
Sum. Res.: Trout Lake, Ste. Agathe
Receives 1st and 2d Thursday
Clubs, Mr. 6-24-29-47

McLaren, Mr. and Mrs. David K.
421 Mount Pleasant avenue, Westmount
Receives 2d and 4th Wednesday
Clubs, Mr. 47
Miss Grace McLaren

McLaren, Mr. and Mrs. Henry
198 Bishop street
Clubs, Mr. 1

McLaren, Mr. W. D.
Carleton road

McLea, Mr. and Mrs. Robert Paton
311 Peel street
Receives Tuesday
Clubs, 14-30-31-47-51
Mr. Kenneth McLea
Miss McLea

McLean, Mr. and Mrs. C. H. (Knox)
4893 Sherbrooke street, W.

McLean, Mrs. Charles
40 Fort street
Clubs, Mr. 13
Miss G. McLean
Miss C. McLean

McLean, Mr. and Mrs. J. Albert (Sinclair)
38 Windsor avenue, Westmount
Sum. Res.: Notre Dame du Portage, P. Q.
Clubs, Mr. 5-47

McLennan, Mr. Bartlett
50 Ontario avenue
Sum. Res.: Cartierville
Receives Tuesday
Clubs, Mr. 1-14-31-38-47-51-53
Miss Alice McLennan
Miss Isabel McLennan

McLennan, Mr. and Mrs. D. H.
473 Côte St. Antoine road, Westmount
Clubs, Mr. 29-47

McLennan, Mr. (K. C.) and Mrs. Francis (Stuart)
627 Dorchester street, W.
Sum. Res.: Indian Lorette, P. Q
Receives Tuesday
Clubs, Mr. 1-9-26-38-47-58

McLennan, Mrs. Wm.
776 Dorchester street, W.
Clubs, Mrs. 1

McLeod, Prof. and Mrs. C. H. (McLaren)
Carlton road
Receives 2d and 3d Friday
Miss McLeod, 1
Clubs, Prof. 1-58—Mrs. 1

McLimont, Mrs. S.
182 University street
Sum. Res.. Murray Bay
Receives Thursday
Mr. Robert McLimont

McMahon, Mr. and Mrs. Edmond (Malo)
399 Clarke avenue, Westmount
Clubs, Mr. 63
Mr. Edmond McMahon, Jr.

McMaster, Mrs. John A.
371 Metcalfe avenue, Westmount
Sum. Res.: Summerstown, Ont.
Receives Tuesday
Clubs, Mrs. 1

McMaster, The Misses
76 Arlington avenue, Westmount
Sum. Res.: Summerstown, Ont.
Receives 2d, 3d and 4th Tuesday

McMaster, Mr. and Mrs. Ross H. (Laing)
12 Selkirk avenue
Clubs, Mr. 4-24—Mrs. 4-24

McMaster, Mr. and Mrs. William (Greene)
137 Crescent street
Sum. Res.: Beaurepaire, Que.
Receives Thursday
Clubs, Mr. 4-14-29-31-38-51-62
Miss Elsie W. S. McMaster
Mr. Harold G. McMaster

McMaster, Mr. and Mrs. Wm. J. S. (Gilchrist)
4497 Sherbrooke street, Westmount
Clubs, Mr. 59

McMurtry, Mr. and Mrs. S. A. (Ogilvie)
29 Tower avenue
Mr. R. O. McMurtry, 4-58
Mr. A. O. McMurtry

McNab, Mr. and Mrs. B. G. (Shoup)
369 Lansdowne avenue, Westmount
Receives Thursday
Clubs, Mr. 12-64

McNab, Mr. and Mrs. James (Marshall)
39 Côte St. Antoine road, Westmount
Receives 1st and 2d Thursday
Clubs, Mr. 4—Mrs. 4

McNab, Mr. and Mrs. W. (Grant)
25 Essex avenue
Sum. Res.: Bic, P. Q.
Receives Monday
Clubs, Mr. 1-47-55—Mrs. 1-9
Mr. Lewis Grant McNab

McNally, Mr. and Mrs. William (McGarvey)
212 Peel street
Clubs, Mr. 1-37-49-55
Mr. W. H. McNally
Mr. Arthur McNally
The Misses McNally

McNamara, Dr. and Mrs. Daniel (Normandin)
644 Mt. Royal avenue, E.

McNicoll, Mr. and Mrs. David
"Braeleigh," Forden avenue, Westmount
Clubs, Mr. 1-31-38-47-51-62
The Misses McNicoll
Mr. Alexander McNicoll

McNiece, Mr. and Mrs. W. James (Morrison)
317 Kensington avenue, Westmount
Receives 1st and 3d Monday
Mr. Eric McNiece
Miss Gwendolyn McNiece
Miss Hazel McNiece
Mr. Duncan A. McNiece

McPherson, Mrs. D. A. (McLean)
The Majestic Flats, 17 Hope ave.
Sum. Res.: Stanley Island
Receives Wednesday
Miss Alice C. McPherson
Mr. Wilfred McPherson
Mr. Stanley McPherson

McRobie, Mr. and Mrs. F. M. (Robertson)
647 Grosvenor avenue
Receives 3d Friday
Clubs, Mr. 24-32-41-43-59-60—Mrs. 43

McShane, Hon. James
112 University street

McVey, Mr. and Mrs. William P.
534 Greene avenue
Sum. Res.: Longueil, P. Q.

McWood, Mr. and Mrs. Wm.
4057 Dorchester street, Westmount
Clubs, Mr. 55
Mr. and Mrs. Richard Steacie (McWood)

MacAdam, Mr. Charles L.
428 Lansdowne avenue, Westmount
Receives 3rd and 4th Friday
Clubs, Mr. 32
Mrs. Margaret MacAdam
Miss Sophie MacAdam
Mr. Stuart MacAdam
Miss Hazel MacAdam
Mr. W. E. MacAdam

Macalister, Mr. and Mrs. A. W. G.
1005 Tupper street
Receives 3rd and 4th Wednesday
Clubs, Mr. 28-41

Macarow, Mr. and Mrs. D. C. (Harrison)
770 Sherbrooke street, W.
Sum. Res.: Cacouna, P. Q.
Clubs, Mr. 1-6-28-31-38-44-51; Mrs. 1-27-44
Miss Beatrice Caverhill
Miss Frances Caverhill

Macaulay, Mr. and Mrs. Robertson
4005 Dorchester street, Westmount
Clubs, Mr. 4-47

Macaulay, Mr. and Mrs. Thomas B.
4007 Dorchester street, Westmount
Sum. Res.: Hudson Heights
Receives 2nd and 4th Tuesday
Miss Gertrude Macaulay
Miss Esther Macaulay

Macculloch, Mr. Robertson
8 Phillips place
Miss Macculloch
Clubs, Mr. 44

Macdiarmid, Mr. and Mrs. J. C.
36 Chomedy street
Clubs, Mr. 35-47-49-5

Macdonald, Mr. A. de Lery
63 Victoria street
Sum. Res.: Manor House, Rigaud, P. Q.
Clubs, Mr. 13-63
Miss Rita de Lery Macdonald
Miss Ethel Macdonald

Macdonald, Mr. A. F.
679 Sherbrooke street, W.
Clubs, Mr. 51

Macdonald, Mr. A. F.
373 Dorchester street, W.
Clubs, Mr. 51

Macdonald, Mrs. Alexander
23 Oxenden avenue
Receives 2nd Tuesday
Miss K. Macdonald
Miss F. Macdonald

Macdonald, Mr. and Mrs. Charles W. M.
"Hazel Craig," 4245 Boulevard, Westmount
Receives 1st and 2nd Tuesday
Mr. William K. Macdonald

Macdonald, Mr. and Mrs. D. J. (Davison)
447 Mackay street
Clubs, Mr. 24-46

Macdonald, Mr. Charles de B.
63 Victoria street
Miss de Bellefeuille Macdonald
Miss Louise de B. Macdonald
Clubs, Mr. 13

Macdonald, Dr. Helen
200 Milton street

Macdonald, Miss Jessie
253 Sherbrooke street, W.
Miss Annie Macdonald

Macdonald, Dr. and Mrs. John A. (Boudreau)
250 Mountain street
Miss C. Boudreau
Clubs, Mr. 1-44-17-24-51-58; Mrs. 1-45-61-63

Macdonald, Mr. Robert
44 St. Famille street
Clubs, Mr. 28-34

Macdonald, Sir William C.
449 Sherbrooke street, W.
Clubs, Sir 1-55

Macdonell, Mr. and Mrs. Allan R.
9 Edgehill avenue
Clubs, Mr. 1-44-47

Macdonell, Mr. and Mrs. John
528 St. Urbain street
Receives Wednesday

MacDougall, Mr. and Mrs. Alexander (Stevenson)
296 Stanley street
Sum. Res.: Pointe Claire, Que.
Clubs, Mr. 1-5-24-47
Miss MacDougall
Miss J. J. MacDougall
Mr. Andrew A. MacDougall 1-5-47

MacDougall, Mrs. Campbell
472 Sherbrooke street, W.
Miss MacDougall

MacDougall, Mr. and Mrs. George (Kinghorn)
85 Osborne street
Mr. George MacDougall
Mr. Cecil MacDougall
Clubs, Mrs. 9

MacDougall, Mr. (K. C.) and Mrs. Gordon W.
363 Peel street
Sum. Res.: Murray Bay, P. Q.
Clubs, Mr. 1-28-30-31-34-38-44-45-51

Macdougall, Mr. and Mrs. R. W.
305 Stanley street
Receives Monday
Mr. R. E. Macdougall, 31-44
Miss Macdougall
Clubs, Mr. 1-31-44-38-6-29-30

Macduff, Mr. and Mrs. Allan J. G. (Kirby)
4293 Dorchester street, Westmount
Receives 1st and 2nd Friday

Macfarlan, The Misses
297 Sherbrooke street, W.
Sum. Res.: "Orchard Hill Farm," Côte St. Pierre, Que.
Miss S. Macfarlan
Miss J. Macfarlan

MacFarlane, Mr. and Mrs. David H. (Evans)
Sydenham avenue, Westmount
Clubs, Mr. 13, also Prov. of Que. Ass. of Architects

Macfarlane, Mrs. James F.
127 Crescent street
Receives Monday
Mr. Lawrence Macfarlane, 26-29-44-47-51-58
Miss Elsie Macfarlane

MacFarlane, Mr. and Mrs. John (Black)
"Hazelbrae" 85 Churchill avenue, Westmount
Sum. Res.. Bic
Receives 1st and 3rd Thursday
Mr. Jack MacFarlane
Miss Maggie MacFarlane

Macfarlane, Mr. R. F.
Care of White-Star, Dominion Line
Miss Marjorie M. Macfarlane
Miss Eva A. Macfarlane

Macfarlane, Mr. and Mrs. Robert
728 Pine avenue
Receives 1st, 2nd and 3rd Friday
Miss Ida G. Macfarlane

MacInnes, Mr. and Mrs. W. R. (Cross)
751 Pine avenue, W.
Clubs, Mr. 44

Macintosh, Mrs. Grant
The Sherbrooke

Macintosh, Miss I. G.
390 Mountain street

Mackay, Mrs. Christina
358 Mackay street

Mackay, Lieut.-Col. and Mrs. F. S. (Hillman)
275 St. Denis street
Sum. Res.: Dorion, Vaudreuil Station
Receives Tuesday
Clubs, Lieut.-Col. 5-11-20-24-32-35-63, also Chapleau Club, Club Canadien, and Fish and Game Ass'n
Miss Henriette Mackay
Mr. Francis Mackay

Mackay, Mr. and Mrs. H. M. (Evans)
15 Lorne avenue

Mackay, Mr. and Mrs. Hugh (Greenshields)
148 Crescent street
Receives 1st and 3rd Tuesday
Clubs, Mr. 29-30-32-37-47

Mackay, Mr. and Mrs. J. A.
38 "The Grosvenor"
Clubs, Mr. 62-46

Mackay, Mr. and Mrs. James Potts (Gilmour)
358 Greene avenue, Westmount
Sum. Res.: Hudson Heights
Receives 1st and 2nd Wednesday
Miss Mackay
Clubs, Mr. 47

Mackay, Mr. John
Place Viger Hotel

Mackay, Hon. and Mrs. Robert (Baptist)
"Kildonan," 681 Sherbrooke street, W.
Sum. Res.: "Clibrig," St. Andrews, N. B.
Mr. Edward Mackay
Clubs, Mr. 1-5-6-14-28-29-30-31-32-35-38-47-49-51

Mackay, Mr. and Mrs. William
81 Arlington avenue, Westmount
Receives 1st and 3rd Thursday
Miss Clare Mackay
Clubs, Mr. 1-6-38-44-47

Mackenzie, Mr. and Mrs. A. Allan (Drinkwater)
319 Peel street
Sum. Res.: Cacouna
Clubs, Mr. 14-30-31-39-44-51; Mrs. 39

Mackenzie, Mr. Andrew
35 St. Luke
Clubs, Mr. 37-49

Mackenzie, Mrs. E. A. (Griffith)
339 Olivier avenue, Westmount
Receives Thursday
Mr. Philip Mackenzie 24-34-39
Miss M. F. Mackenzie

MacKenzie, Mr. F. A. A.
The Sherbrooke
Clubs, Mr. 47

Mackenzie, Mrs. Hector
289 Peel street
Mr. J. Gordon Mackenzie, 31 (in Paris)
Clubs, Mrs. 9

Mackenzie, Mrs. J. S.
16 Tower avenue
Sum. Res.: Valois, P. Q.
Mr. D. S. Mackenzie

Mackenzie, Mrs. William
446 Mackay street

Mackie, Mr. and Mrs. John M. (Irish)
32 Summerhill avenue
Sum. Res.: Lachute, Que.
Clubs, Mr. 46

MacKinnon, Mr. C. G.
56 Metcalfe street
Clubs, Mr. 4-8-26-28-29-58

Macklin, Mr. and Mrs. John G. (Haultain)
271 Sherbrooke street, W.
Receives Tuesday
Miss Eleanor Lily Macklin

Maclennan, Mr. (K. C.) and Mrs. Farquhar S. (Owens)
4299 Western avenue, Westmount
Receives 1st and 2nd Wednesday
Clubs, Mr. 5-8-26-28-47-51, also Heather Curling Club
Miss Maclennan

Macmaster, Mr. (K.C., D.C.L.) and Mrs. Donald
Oceanic House, la Cockspur street, Pall Mall, London, S. W. England
Clubs, Mr. 44-47-38

Macnab, Mr. and Mrs. E. A. (Macquarrie)
Care of 165 St. James street
Sum. Res.: "Nordcrag" Val Morin, P. Q.
Clubs, Mr. 8-21-46, also Albany Club of Toronto

Macnaughton, Mr. and Mrs. W. G.
38 Lorne avenue
Receives Friday
Miss M. Macnaughton
Mr. Gordon F. Macnaughton
Clubs, Mrs. Women's Art Society

Macnider, Mr. Archibald
374 Mountain street
Mrs. Paterson and family
Clubs, Mr. 1

Macnutt, Mr. and Mrs. Ernest A. (Easter)
The Grosvenor
Clubs, Mr. 44

Macoun, Mr. and Mrs. Wm. F. (Tooke)
58 Bruce avenue
Sum. Res.: Vandreuil, Que.
Receives 1st Wednesday

Macphail, Dr. Andrew
216 Peel street
Sum. Res.: Orwell, Prince Edward Island
Clubs, Mr. 1-44-47-58-63

Macpherson, Miss Phoebe
4030 Tupper street, Westmount
Receives 1st and 2nd Friday

Macpherson, Mr. and Mrs. D. B. (Taylor)
366 Mountan street
Clubs, Mr. 1

Macpherson, Mr. (K.C.) Kenneth R.
229 Stanley streeet
Sum. Res.: Royal Montreal Golf Club, Dixie, P. Q.
Clubs, Mr. 24-38-44-58, also Pen and Pencil Club

MacTaggart, Dr. and Mrs. D. D. (Brunette)
221 Sherbrooke street, W.
Clubs. Mr. 13-63

MacTier, Mr. and Mrs. A. Douglas (Waddell)
474 Sherbrooke street, W.
Clubs, Mr. 1-14-24-30-31-33-34-38 44-47-51, also Back River Polo Club, Mrs. 27-45.

MacVicar, Mrs. D. H.
4337 Montrose avenue
Mr. R. M. MacVicar

MacVicar, Mr. and Mrs. D. Norman (Butler)
4335 Montrose avenue

MacVicar, Mr. and Mrs. R. M.
4337 Montrose avenue, Westmount
Clubs, Mr. 1

Madore, Mr. and Mrs. J. A. (Fréchette)
590 St. Denis street
Sum. Res.. Cartierville
Clubs, Mr. 8
Miss Juliette Madore
Mr. Lionel Madore
Mr. Horace Madore

Magee, Mr. Allan A.
1 Lorne avenue
Clubs, Mr. 35, 44, 58

Magill, Mr. and Mrs. A. R. (Burland)
312 Prince Arthur street, W.

TELEPHONE UPTOWN 4719

MISSES CAMPBELL

SHAMPOOING, SCALP TREATMENT, FACIAL MASSAGE, AND MANICURING

INGLIS BUILDING

Montreal Representives — Rooms 32 and 33

MARTHA MATILDA HARPER METHOD

Rochester, N. Y., U. S. A. — 485 ST. CATHERINE ST., WEST

Your Advertisement in the Blue Book

Goes to the Best

FAMILIES—CLUBS—SOCIETIES

And brings business

DAU PUBLISHING CO.

513 St. Catherine Street, West : : : Montreal

'PHONE UPTOWN 5952

THE MISSES CROWLEY

IMPORTERS

EXCLUSIVE MILLINERY

313 BLEURY STREET, MONTREAL

West End

Carpet Cleaning and Rug Works

We are also experts in Upholstering, Mattress Making, Carpet Cleaning, Sewing and Laying.

IN fact we will renovate your house from top to bottom, with the mimimum of worry and the maximum of care.

NEW RUGS made from your own worn-out **CARPETS**

Personal attention given to all work entrusted to us

Write or Phone for Estimates

PHONE UP 4057

The Largest Rug Weaving and Carpet Cleaning Works in Canada

231 CHATHAM STREET, MONTREAL

Magor, Mr. and Mrs. J. Harold (Ansley)
47 Rosemount avenue, Westmount
Sum. Res.: Beaurepaire, P. Q.
Clubs, Mr. 4-6-14-28-50-62, also Mattawin Golf Club; Mrs. 4
Mr. Norman A. Magor 4

Maguire, Mrs. Charles H. J. (Kavanagh)
232 Mance street
Sum. Res.: "The Glade," Bellevue, Chateaugay Co.

Mainville, Mr. and Mrs. J. R. (Vanier)
125 Rachel street, East
Sum. Res.: Val Morin
Receives 2nd and 4th Wednesday
Clubs, Mr. 11-17

Major, Mr. and Mrs. E. J. (Donnar)
437 Guy street
Sum. Res.: St. Agathe
Receives Friday

Major, Miss
15 Selkirk avenue

Malone, Mr. and Mrs. Wm. G. P. (Hardman)
1366 Greene avenue, Westmount
Sum. Res.: Lake Marois (in Laurentian Mts.)
Receives 1st and 3rd Wednesday
Clubs, Mr. 8

Maltby, Mr. and Mrs. W. L. (Belcher)
461 Sherbrooke street, W.
Receives Thursday
Clubs, Mr. 44-50-62

Manley, Mr. and Mrs. Fred H. (MacGuirk)
449 Strathcona avenue
Sum. Res.: Laurentian Mountains
Receives 1st and 3rd Tuesday
Clubs, Mr. 24

Mann, Mr. and Mrs. Albert D. (Kennedy)
601 Dorchester street, W.
Receives 2nd and 4th Monday
Miss Mann
Mr. Fred A. Mann, 24
Mr. Gordon Mann

Mann, Mr. and Mrs. George A. (Roberts)
St. Agathe des Monts
Miss J. A. Mann

Mann, Mr. and Mrs. J. Augustine (Mann)
278 University street
Sum Res.: "Dornal Hall," Beaurepaire, P. Q.
Clubs, Mr. 1-4-30-31-51; Mrs. 1-4

Mann, Mr. and Mrs. William (Kenny)
278 University street
Sum. Res.: Beaurepaire, P. Q.
Receives Wednesdays
Clubs, Mr. 47
Mr. and Mrs. J. A. Mann

Manseau, Dr. and Mrs. Horace H. (Berger)
160 St. Denis street
Sum. Res.: Port St. Francois de Nicolet, Que.

Marceau, Mr. and Mrs. E. D. (St. Denis)
The Cavendish
Sum. Res.: Valois, Qeu.
Receives Thursday
Clubs, Mr. 8-11-17

Marceau, Mr. Ernest
75 The Linton Apartments
Sum. Rec.: Sauit au Recollet, Que.
Clubs, Mr. 13-55-63, also Principal of Laval Polytechnic School of Engineering

Marceau, Mrs. Marie O.
394 St. Denis street
Receives Wednesday
Mr. Joseph Odilon Marceau
Miss Praxede Marceau

Marchand, Mr. and Mrs. Charles A.
432 Laganchetiere street, E.
Clubs, Mr. 63

Marchand, Mr. and Mrs. Donat A. (Laurier)
189 Park avenue
Receives 1st and 2nd Wednesday
Mr. Lucien G. Marchand

Marchand, Mr. and Mrs. J. O.
472 Wood avenue, Westmount
Clubs, 11-38, Canadien

Marchand, Mr. and Mrs. Jos. T. (McGinnis)
46 St. Louis square
Receives 2d Tuesday
Clubs, Mr. 11

Marchand, Mr. and Mrs. M. (Demers)
524 Sherbrooke street, E.
Sum. Res.. Black Lake, P. Q.

Marcuse, Mr. and Mrs. Berthold (Boas)
407 Metcalfe avenue, Westmount
Mr. Bernhard Marcuse
Mr. Feodor Marcuse
Mr. Otto Marcuse, B. A.
Miss Eliza Marcuse
Miss Margaret Marcuse

Marechal, Mr. L. T. (K. C.)
66 Cherrier street
Clubs, Mr. 10-11-26

Margolese, Mr. and Mrs. Louis S. (Michaels)
50 Westmount avenue
Clubs, Mr. 26-49
Receives Wednesday

Marien, Dr. and Mrs. Amedée
129 Sherbrooke street, E.
Sum. Res.: River des Prairies

Markey, Mr. (K. C.) and Mrs. Fred H. (Fowler)
975 Dorchester street, W.
Receives Thursday
Clubs, Mr. 1-2-13-26-28-31-35-46—Mrs. 1

Marler, Mr. and Mrs. George Ross
906 Tupper street
Sum. Res.: Dorval
Clubs, Mr. 1-28-46-51—Mrs. 1-45

Marler, Mr. and Mrs. Herbert M. (Allan)
369 Peel street
Receives 1st and 3d Wednesday
Sum. Res.: Drummondsville, P.Q.
Clubs, Mr. 8-28-30-44-50-51-58—Mrs. 27

Marler, Mr. and Mrs. J. Leonard
24 Ontario avenue
Receives 1st Wednesday
Clubs, Mr. 1-28
Miss W. Marler

Marler, Mr. and Mrs. W. deM. (Jamieson)
288 Peel street
Sum. Res.: Dorval
Receive Thursdays
Clubs, Mr. 1-6-41-44-46-58—Mrs. 1
Mr. W. deM. Marler, Jr.

Marling, Mr. and Mrs. J. W.
940 St. Catherine street, W.
Clubs, Mr. 1-28-50

Marquette, Mr. and Mrs. Emile
142 Cherrier street
Receive 2d and 3d Monday
Clubs, Mr. 11-20
Mr. E. R. Marquette
Mr. Hector Marquette

Marrotte, Mrs. Samuel (Murray)
67 Columbia avenue, Westmount
Mr. Cecil G. M. Marrotte

Marsan, Mr. (LL.B.) and Mrs. G. A. (Brossoit)
717 St. Hubert street
Receive Monday
Clubs, Mr. 11-20

Marsano, Mr. and Mrs. T. (Langlois)
329 St. Andrew street

Marsolais, Dr. and Mrs. A. R. L.
159 St. Denis street
Sum. Res.: Longueuil
Clubs, Mr. 10
Miss B. Marsolais

Marson, Mr. and Mrs. S. C.
863 Dorchester street, W.
Receives Friday
Miss H. May Marson
Mr. Arthur F. Marson

Marson, Mr. and Mrs. Walter S.
1003 Dorchester street, W.
Receives 2d and 4th Wednesday
Clubs, Mr. 4-6
Miss Winifred Marson
Mr. W. Linnaeus Marson

Martin, Mrs. Charles
33 Durocher street
Clubs, Mrs. 1
Dr. Charles F. Martin, 44-58
Miss Anna Martin
Miss Martha Martin

Martin, Mr. and Mrs. Charles E. (Brosseau)
364 Sherbrooke street, E.
Clubs, Mr. 8-10-11

Martin, Mr. Gustave R.
100 St. Mark street
Clubs, Mr. 8-10. Club Chapleau
Mr. Rudolphe A. Martin

Martin, Mrs. Robert D.
1 Murray avenue, Westmount
Receives 1st and 2d Thursday

Masson, Mr. and Mrs. Damase (Lamere)
20 Oxenden avenue, Apartment No. 3
Receives Wednesday
Clubs, Mr. 10
Mr. Jean F. Masson
Mr. J. B. H. Lamere

Masson, Dr. and Mrs. Damien
230 Sherbrooke street, W.
Clubs, Dr. 11

Masson, Mrs. Louis
340 Sherbrooke street, W.

Mason, Mr. and Mrs. Wm. Thomas (Abbott)
4880 Sherbrooke street, Westmount
Sum. Res.: Strathmore, Quebec
Receives 1st and 2d Thursday
Clubs, Mr. 13-46
Miss Catherine Eva Mason
Miss Lorna G. Mason

Massy, Mr. and Mrs. G. H. (Fenwick)
4224 Dorchester street, Westmount
Sum. Res.: Ste. Agathe
Receives 1st and 3d Wednesday
Clubs, Mr. 55
Miss Mary Massy
Miss Ethel Massy
Mr. Gordon E. Massy
Miss Constance Massy

Mathews, Mr. John E.
459 Lansdowne avenue, Westmount
Receives 2d and 3d Thursday
Miss Burton

Mathewson, Miss Amelia S.
67 Sherbrooke street, W.
Receives 1st Tuesday
Clubs, Miss 1-19
Miss Ellie H. Mathewson

Mathewson, Dr. (B. A.) and Mrs. Geo. H. (Jeffrey)
464 Strathcona avenue
Sum. Res.: Little Metis
Clubs, Mr. 1-29-41-46-58—Mrs. 1

Mathewson, Mr. and Mrs. Hugh
"The Travancore," Cedar ave.
Clubs, Mr. 28-31-44-46

Mathewson, Mr. and Mrs. Samuel J. (Smith)
112 St. Famille street
Sum. Res.: Little Metis
Receives Friday
Clubs, Mr. 63

Mathewson, Mr. and Mrs. W. B.
660 Sherbrooke street, W.
Clubs, Mr. 63

Mathias, Mr. and Mrs. Percy F.
116 Crescent street
Clubs, Mr. 31

Mathieu, Mr. A. Papineau
223 Hubert street
Clubs, Mr. 10

Matthews, Mr. and Mrs. A. C. (Ross)
Care of 232 St. James street
Mr. Allan R. Matthews, 55

Matthews, Mrs. G. H. (Pratt)
418 Dorchester street, W.
Mrs. Sturgeon

Matthews, Mr. and Mrs. H. Ross (Bryant)
434 Grosvenor avenue, Westmount
Clubs, Mr. 4-24-32

Mattice, Mr. and Mrs. Ernest S. (Cline)
3 Mt. Stephen Apartments, Mt. Stephen avenue. Westmount
Clubs, Mr. 55

Maxwell, Mr. E. J.
188 Côte St. Antoine road, Westmount
Receives 1st and 4th Wednesday
The Misses Maxwell

Maxwell, Mr. and Mrs. Edward
St. Anne de Bellevue
Sum. Res : St. Andrews, N. B.
Receives 1st and 4th Wednesday
Clubs, Mr. 1-14-51

Maxwell, Mr. and Mrs. Wm. Sutherland (Bolles)
716 Pine avenue
Receives Tuesday
Clubs, Mr. 1-9

May, Mr. and Mrs. Frank W.
278 Stanley street
Clubs, Mr. 44

Mayrand, Mr. George
1079 Delorimier avenue
Sum. Res.: Back River, P. Q.
Clubs, Mr., National A. A. A.
Miss Blanche Mayrand

Meagher, Mr. and Mrs. J. J. (Bond)
24 Selkirk avenue
Clubs, Mr. 28

Meakins, Mr. and Mrs. Charles W.
Care of 59 St. Henry street
Sum. Res.: Pointe Claire, P. Q.
Clubs, Mr. 1-4-24-49
Miss Lesley J. Meakins

Medbury, Mr. and Mrs. Charles F. (Durfee)
4333 Western avenue

Meeker, Mr. and Mrs. J. R. (Gilmore)
728 Sherbrooke street, W.
Sum. Res.. Prout's Neck, Me.
Clubs. Mr. 1-44
Miss Florence Meeker
Miss Avice Meeker

Meighen, Mr. and Mrs. Robert
140 Drummond street
Receives Thursday
Clubs, Mr. 6-28-51-63-38
Mr. Frank S. Meighen, 2-14-30-31-33-38-47-58

Mercier, Mr. and Mrs. Benjamin (Shier)
52 St. Louis square
Miss Blanche Mercier

Mercier, Mr. and Mrs. Honoré (Frechette)
408 St. Denis street
Sum. Res.: Bellevue, P. Q.
Clubs, Mr. 26-63

Mercier, Mr. and Mrs. J. A.
38A St. Famille street
Receives Tuesday

Mercier, Dr. and Mrs. Oscar F. (Rolland)
394 Sherbrooke street, E.
Receives 1st and 3d Tuesday

Mercur, Mr. R. J.
175 Mansfield street
Clubs, Mr. 8-13-46-55

Meredith, Mr. and Mrs. Charles (Angus)
538 Pine avenue, W.
Sum. Res.: Ste. Anne de Bellevue
Clubs, Mr. 1-31-44-46

Meredith, Mr. (K. C., M. A., LL. B., LL. D.) and Mrs. Fred E.
556 Pine avenue, W.
Receives Wednesday
Clubs, Mr. 1-14-26-31-58

Meredith, Mr. and Mrs. H. V. (Allan)
526 Pine avenue, W.
Sum. Res., Carleton, P. Q.
Clubs, Mr. 1-14-30-31-38-39-44; also Back River Polo Club—Mrs. 1-39-45

Meredith, Mr. and Mrs. Robert
Pointe Clàire, Que.
Clubs, Mr. 28-49-50-51—Mrs. 50

Merrett, Mr. and Mrs. Thomas Edward
Ontario avenue
Receives 1st and 3d Thursday
Clubs, Mr. 4-8-24-28-38-41-44-53
Miss Helen C. Merritt
Miss Hilda W. Merritt
Mr. Stuart Merritt

Michaels, Mr. and Mrs. John (Misell)
52 Westmount avenue off Côte des Nieges road
Mr. and Mrs. Alfred E. Michaels (Freedman)

Michaels, Mr. and Mrs. Michael A. (Hart)
346 Elm street, Westmount
Clubs, Mr. 23

Michaels, Mr. and Mrs. Morris (Lagowitz)
853 Dorchester street, W.
Clubs, Mr. 49

Michaud, Mr. and Mrs. J. W. (Lafreniere)
548 Plessis street
Clubs, Mr. 10-11-17-20

Mignault, Dr. Arthur
Windsor Hotel
Clubs, Mr. 10-11-13-21-31-58-63

Mignault, Mr. (K. C.) and Mrs. P. B. (Branchaud)
124 Crescent street
Sum. Res.: Beaconsfield
Receives Wednesday
Clubs, Mr. 1-10-26-28

Miles, Mr. and Mrs. Henry
1040 Dorchester street, W.
Sum. Res.: Vaudreuil
Receives Monday
Clubs, Mr. 6-28-50

Millen, Mr. and Mrs. J. Ernest (Shivas)
418 Wood avenue, Westmount
Receives 1st and 4th Wednesday
Clubs, Mr. 6-8-24

Millen, Mr. and Mrs. John (Phillips)
366 Wood avenue, Westmount
Receives 1st and 2d Wednesday
Clubs, Mr. 1—Mrs. 1

Miller, Miss Catherine A.
62 Drummond street

Miller, Mr. and Mrs. Charles H.
27 Lorne avenue
Sum. Res.: Chateauguay, P. Q.
Receives 1st and 3d Wednesday
Mr. Gordon Miller
Mr. Eric Miller, Halifax

Miller, Mr. D. C. S.
The Marlborough
Clubs, Mr. 6-24-31-32-34-44-51

Miller, Mr. George A.
20 Lorne avenue
Sum. Res.: LaVigne, P. Q.
Miss Ruth Miller
Mr. G. Kenneth Miller
Mr. Harry B. Miller
Mr. E. Carlyle Miller

Miller, Mr. and Mrs. James D. (Wilson)
488 Strathcona avenue, Westmount
Sum. Res.: Lac Brulé, St. Agathe
Receives Wednesday
Clubs, Mr. 24
Miss Dora W. Miller
Miss Myrtle Miller
Miss Shirley E. Miller
Miss Elsie D. Miller
Mr. Jack K. Miller

Miller, Mr. John M.
17 The Marlborough
Clubs Mr. 24-39-43-60
Major D. C. S. Miller, 24-32-44-51

Miller, Mr. L. J. Alex. (Chartrand)
187 St. Catherine street. E.
Clubs, Mr. 63

Miller, Mrs. William
258 Bishop street
Receives Tuesday
Mr. William Miller
Miss E. F. Miller
Miss J. G. Miller
Miss Elsie Macdonald

Miller, Mr. and Mrs. William R. (Frothingham)
308 Stanley street
Sum. Res.: Thousand Islands
Clubs, Mr. 31, 44, 46

Millette, Mr. and Mrs. N. A. (Malpas)
531 Rachel street, E.
Sum. Res.: Rosemere, P. Q.

Milloy, Mr. and Mrs. J. J.
142 Hutchinson street
Receives Friday
Clubs, Mr. 17
Miss Milloy
Mr. M. S. Milloy
Mr. J. J. Milloy
Mr. F. J. Milloy

Mills, Mr. and Mrs. Frank (Atwood)
Pointe Clàire, Que.
Clubs, Mr. 8—Mrs. 9

Milne, Mr. and Mrs. J. A.
510 Roslyn avenue, Westmount
Receives 2d and 4th Wednesday
Clubs, Mr. 46-55

Milroy, Mr. and Mrs. Gavin (Sclater)
B. 1 Bishop Court Apartments
Clubs, Mr. 24-37-46-49—Mrs. 4-39

Miner, Mr. and Mrs. S. H. C.
Windsor Hotel
Sum. Res.: Granby, Que.
Clubs, Mr. 1-63

Minto, Dr. and Mrs. William (Baillie)
382 Grosvenor avenue, Westmount
Receives 2d and 4th Thursday
Mr. Percy Minto

Mireault, Dr. J. A.
367 St. Denis street
Clubs, Dr. 10

Mitchell, Mr. and Mrs. Allister F.
91 The Linton Apartments
Clubs, Mr. 1-24-30-34-37-41-44-46-47-51—Mrs. 1-3-27-29

Mitchell, Miss Eleanor
476 Mt Pleasant avenue, Westmount
Receives Friday
Miss Lillian Mitchell
Miss Jennie Mitchell
Mr. William Tait

Mitchell, Mr. and Mrs. G. B. (Lewis)
366 Kensington avenue
Receives 1st Thursday
Clubs, Mr. 13-39

Mitchell, Mrs. John (Scott)
178 Mance street
Receives Friday
Miss Alice Mitchell
Mr. Charles S. Mitchell

Mitchell, Mr. and Mrs. Richard Ramsay (Monroe)
4103 Sherbrooke street, Westmount
Clubs, Mr. 47
Mr. Leslie W. Mitchell

Lighting Fixtures

IS OUR SPECIALTY

PERIOD OR ORIGINAL
DESIGNS

This Department is in charge of a competent Lighting Engineer. An opportunity to offer suggestions is solicited

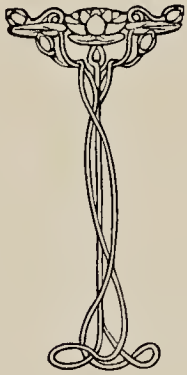

The Robert Mitchell Co. Ltd

SHOW ROOMS

598 St. Catherine Street, West

Near Mountain Street

Montreal

Established 1851

W. A. Murray & Co.
Limited.

IMPORTERS
AND
RETAILERS
OF HIGH CLASS DRY GOODS

KING, COLBORNE & VICTORIA STS.
Toronto.

Mitchell, Major Victor E. (K. C. B. C. L.)
377 Peel street
Receives 2d and 4th Mondays
Clubs, Mr. 1-6-26-31-32-41-44-46-50-51-58-62-63; also Railroad Club of N. Y., Alpha Delta Phi Club of N. Y., and United Empire Club of London, England.
Miss Mitchell, 1-27
Miss Dorothy Vaughan
Miss Eugenie Tatam

Mitchell, Mr. and Mrs. W. G.
42 Bishop street
Clubs, Mr. 35

Moisan, Mrs. F. X. (Roy)
525 Sherbrooke street, E.
Receives Thursday
Miss Armandine Moisan
Miss Amèline Moisan
Miss Marie Louise Moisan

Molson, Mr. and Mrs. Fred W. (Stewart)
290 Drummond street
Sum. Res.: Little Metis
Receives Friday
Clubs, Mr. 14-31-38-44-46-51-24-30-33—Mrs. 9
Mr. Herbert W. Molson

Molson, Mr. H. Markland
2 Edgehill avenue
Sum. Res.. Dorval
Clubs, Mr. 1-6-8-9-14-18-30-31-38-46-47-50-51

Molson, Mr. and Mrs. Herbert (Pentland)
340 Mountain street
Sum. Res.: Little Metis
Receives Tuesday
Clubs, Mr. 14-31-44

Molson, Mr. and Mrs. Herbert S. S. (Owen)
180 Mansfield street
Clubs, Mr. 31

Molson, Mr. and Mrs. J. Dinham (Wilson)
1 The Sherbrooke
Sum. Res.: Beaurepaire
Receives Thursday
Clubs, Mrs. 9-4

Molson, Mr. and Mrs. John Thomas (Butler)
170 University street
Sum. Res.: Little Metis
Clubs, Mr. 63
Miss Lilly Molson
Mr. Percival Molson, 8-24-34-44-64
Mr. Walter Molson, 44
Miss Mabel Molson
Miss Evelyn Molson

Molson, Mr. and Mrs. John W.
451 Sherbrooke street, W.
Clubs, Mrs. 9

Molson, Miss
"Lafayette Apartments," Western avenue, Westmount
Mrs. Carman (Molson)
Miss Harriet Carman

Molson, Dr. and Mrs. W. A.
384 Sherbrooke street, W.
Sum. Res.: Como
Receives Monday
Clubs, Mr. 1-50
Mr. Hobart Molson

Molson, Mr. and Mrs. W. Markland
36 Linton Apartments
Receives 1st and 2d Wednesday
Clubs, Mr. 1-50—Mrs. 9

Monahan, Dr. R. J.
186 Peel street
Clubs, Dr. 46-58

Moncel, Mr. and Mrs. Charles (Le Febvre)
498 Sherbrooke street, E.
Sum. Res.: Valois

Moncel, Mr. and Mrs. G. N. (Fauteux)
34 Sherbrooke street, W.
Receives 1st, 2d and 3d Tuesday
Clubs, Mr. 28-63
Mr. Réné Moncel, 11
Miss Beatrice Moncel
Mrs. Porteus Morgan (Fauteux)

Moncel, Mr. and Mrs. Guillaume Louis (de Tonnançour)
637 St. Hubert street
Sum. Res.: Lachine
Receives 2d and 4th Wednesday

Monette, Mr. and Mrs. G. A. (Versailles)
7 St. Catherine road, St. Louis Annex
Clubs, Mr. 11-17-20; also P. Q A. A. and The Royal Inst. of Canadian Architects

Monk, Mrs. E. C.
7 Oxenden avenue
Receives Friday
Clubs, Mr. 6-51
Mr. C. D. Monk, 49
Miss M. Monk

Monk, Mr. (B. C. L., D. C. L., K. C., M. P.) and Mrs. F. D. (Senecal)
328 Lagauchetiere street, E.
Sum. Res.: "La Manoir," Isle Bizard
Clubs, Mr. 10-18-20-31-38-51-63—Mrs 9
Mr. James D. Monk
Mr. Fred A. Monk
Miss Marie Monk

Monsarat, Mr. and Mrs. C. N. (Foster)
4189 Sherbrooke street, Westmount
Receives 2d and 4th Tuesday
Clubs, Mr. 13-55

Montgomery, Mr. (K. C.) and Mrs. George H. (Baptist)
68 The Linton
Sum. Res.: Philipsburg, Que.
Clubs, Mr. 6-26-31-51-58

Montgomery, Mrs. Thomas (Hall)
477 Grosvenor avenue, Westmount
Receives 1st and 3d Monday
Mr. Norman H. Montgomery

Monty, Mr. (K. C., B. A. L. L. L.) and Mrs. Rodolphe (Dorval)
1080 Delorimier avenue
Sum. Res.: Ste. Agathe
Receives 2d and 4th Wednesday
Clubs, Mr. 10-11-63; also Club Canadien

Moodie, Miss Annie P.
150 Côte St. Antoine road, Westmount
Receives 1st, 2d and 3d Thursday
Clubs, Miss 1

Mooney, Mr. and Mrs. Geo. A. (McArthur)
873 Dorchester street, W.
Sum. Res.: Dorval, P. Q.
Clubs, Mr. 1-13-24-46
Miss Evelyn Mooney, 3
Mrs. Henry Porter (McArthur)

Moore, Mr. and Mrs. Alex. B. J. (Crawford)
343 Grosvenor avenue, Westmount
Mrs. I. G. Crawford
Receives 4th Friday

Moore, Mr. H. B.
241 Clarke avenue, W.
Clubs, Mr. 58
Miss K. M. Moore

Moore, Mr. and Mrs. Barclay Moore (Bouchard)
235 St. Andre street
Sum. Res.. Paris
Mr. Roch Bouchard

Moreau, Dr. and Mrs. G. T. (Marchildon)
858 St. Denis street
Mr. Emile Moreau
Mr. Georges Henri Moreau
Miss Genevieve Moreau

Morgan, Mr. and Mrs. Colin D.
287 University street
Clubs, Mr. 1—Mrs. 19
Mr. Theodore G. Morgan
Miss Marjorie Morgan

Morgan, Mr. and Mrs. D. Fred (Cameron)
4453 Western avenue, Westmount
Clubs, Mr., M. A. A.

Morgan, Mr. E. A. D.
578 Dorchester street, W.
Clubs, Mr. 46
Miss Flora Morgan
Miss Lily Morgan
Mr. W. E. Morgan
Mr. A. E. Morgan

Morgan, Dr. and Mrs. E. M. (Senkler)
4173 Western avenue. Westmount
Receives 1st and 3d Wednesday
Mr. Charles George Morgan

Morgan, Mr. and Mrs. F. Cleveland (Shaw)
308 Peel street
Clubs, Mr. 1-39-58-63—Mrs. 19-39

Morgan, Mr. and Mrs. James (Lyman)
270 Sherbrooke street, W.
Sum. Res.: Senneville, P. Q.
Receives Wednesday
Clubs, Mr. 1-9-47-63
Dr. J. Douglas Morgan, 58
Mr. Harold M. Morgan, 2-31-46-49

Morgan, Mr. John
Ranelagh Country Club, St. Lambert, P. Q.
Clubs, Mr. 4-43

Morgan, Mr. and Mrs. William Henry (Johnson)
The Grosvenor Apartments
Clubs, Mr. 28-49

Morin, Mr. and Mrs. Alexander O. (Decarie)
Notre Dame de Grace
Clubs, Mr. 11, Club Canadien
Miss Herminie Morin
Mr. George O. Morin
Mr. Albert A. Morin

Morin, Rev. and Mrs. Joseph L.
95 Durocher street
Sum. Res.: "Beausejour," Elgin road, Islet County, Que.
Receives 2d and 3d Wednesday

Morin, Mr. and Mrs. Victor (Cote)
1116 St. Denis street
Sum. Res.: Mount St. Bruno, "Montavilla"
Receives Monday
Clubs, Mr. 8-11-17-20-35-63
Miss Antoinette Côte
Miss Cecile Côte
Miss Lucien Morin

Morison, Mr. and Mrs. A. I.
4693 Sherbrooke street, Westmount
Sum. Res.: Shawbridge
Receives Friday
Clubs, Mr. 56
Miss Eleanor Morison
Miss Jessie Morison

Morison, Dr. C. F.
Hampton Court Apartments
Clubs, Mr. 8-41-51

Morrice, Mr. and Mrs. Arthur A. (Rousseaux)
"Rockliffe," 48 Belvidere avenue
Clubs, Mr. 28-51

Morrice, Mr. and Mrs. David M.
10 Redpath avenue
Clubs, Mr. 1-5-14-28-30-38-47-50-51
Mr. Robert B. Morrice, 28-44-46-47-49
Mr. W. J. Morrice, 1-5-6-8-14-16-19-24-28-29-30-31-33-34-37-38-41-44-46-47-48-49-50-51
Miss Annie Morrice

Morris, Mr. and Mrs. A. E. (Jacobs)
48 Westmount avenue
Receives 1st and 3d Tuesday
Miss Josephine Morris

Morris, Mr. and Mrs. Arthur C.
84 St. Luke street, care Mrs. Austin

Morris, Mr. John
1032 Dorchester street, W.
Receives 1st and 2d Wednesday
Miss R. Morris

Morris, Mr. and Mrs. M. J.
31 Lorne avenue
Mr. W. A. Morris
Mr. J. M. Morris, 39

Morrisey, Mr. and Mrs. Thomas L.
"The Linton Apartments"
Sum. Res.: Dorval, P. Q.
Clubs, Mr. 31-46—Mrs. 9

Morrison, Mr. and Mrs. C. G. (Howell)
4889 Sherbrook street, Westmount
Clubs, Mr. 24-59

Morrison, Dr. James B.
Hampton Court Apartments
Clubs, Dr. 36-37-39-58

Morrison, Mr. M. J. (B. A. LL. B.)
2295 Hutchison street
Sum. Res. Lake Masson, P. Q.
Clubs, Mr. 10-24
Miss Elizabeth Morrison

Morrow, Dr. William S.
22 Durocher street
Clubs, Dr. 1-58
Mrs. J. B. Morrow
Miss Edith Morrow
Receives 2d, 3d and 4th Wednesday

Morse, Mrs. A. E.
295 Sherbrooke street, W.
Receives Tuesday
Mr. Frank W. Morse, 31-44-46

Morton, Mrs. Charles
29 Crescent street
Sum. Res.: Woodlands, P. Q.
Receives 2d and 4th Monday
Clubs, Mrs. 27; also Women's Club
Miss Florence Costigan, 27; also Women's Club

Mosco, Mr. Vici Armand
242 Sherbrooke street, W.
Clubs, Mr. 11

Moseley, Mrs. E. Frank
77 St. Luke street
Mr. Frank A. Moseley

Mount, Dr. and Mrs. P. Edmond (Drolet)
416 Dorchester street, E.
Receives Wednesday
Miss Rita Mount
Miss Marie Mount
Mr. René Mount

Mowat, Mr. W. E.
515 Côte St. Antoine road, Westmount
Clubs, Mr. 39

Mowat, Mr. and Mrs. W. W. (Rankine)
991 Dorchester street, W.
Receives 1st and 3d Monday
Clubs, Mr. 37-47
Mr. Norman McG. Mowat, 4-24
Miss Dorothy Mowat

Mowatt, Rev. (D. D.) and Mrs. A. J.
421 Mackay street
Sum. Res.: "Dudhope Cottage," Cap à l'Aigle
Receives 1st, 2d and 3d Friday
Clubs, Mr. 29
Miss Mowatt
Miss Alice Mowatt
Miss E. L. Rae Mowatt
Miss Edith Mowatt

Mowatt, Mr. and Mrs. Oswald (Seaton)
572 Lansdowne avenue, Westmount
Receives 1st and 3d Tuesday
Clubs, Mr., Heather Curling Club and Westmount Bowling Club

Moyse, Dean (B. A., LL.D) and Mrs. Charles E. (Stirling)
324 Sherbrooke street, W.
Sum. Res.: Georgeville, Lake Memphremagog
Receives Monday
Clubs, Mr. 9-37-50-58; President McGill Cricket Club—Mrs. 9-27
Mr. Sterling C. Moyse
Mr. Robert E. Moyse
Mr. J. J. Moyse (Bermuda)

Muckleston, Dr. H. S.
116 University street
Clubs, Dr. 1

Mudge, Mr. and Mrs. E. Whiteway
22 Chomedy street
Clubs, Mr. 8-13-28-49

Mudge, Mr. and Mrs. H. J.
393 Mountain street
Clubs, Mr. 1-50-60—Mrs. 19

Muir, Mr. and Mrs. Herbert B. (Foley)
2 Selkirk avenue
Receives 1st Friday
Clubs, Mr. 8-46

Muir, Mr. and Mrs. J. M. C.
232 Stanley street

Muir, Mr. and Mrs. W. E. (Paine)
55 Aberdeen avenue, Westmount
Receives 1st and 3d Tuesday
Clubs, Mr. 6
Miss Elsie Muir
Miss Marjorie Muir
Mrs. Walter Paine

Muirhead, Mrs. Stuart
144 Crescent street
Mr. George Muirhead
Miss Mary Muirhead

Mullarkey, Mr. and Mrs. John P. (Austin)
409 Guy street
Receives 1st and 3d Thursday
Miss L. I. Austin

Mullin, Mr. Patrick
71 Sherbrooke street, W.
Receives Friday
Miss Maggie Mullin
Mr. Patrick Mullin, Jr.
Miss Emma Mullin

Munderloh, Mr. and Mrs. Henry
51 Mansfield street
Clubs, Mr. 62

Munderloh, Mrs. W. C.
49 Mansfield street
Sum. Res.: Hudson Heights

Munn, Mr. and Mrs. D. J. (Lockerby)
4273 Dorchester street, Westmount
Receives 1st and 4th Friday
Clubs, Mr. 4-60-69

Munn, Mr. W. Clemente
262 Mance street
Clubs, Mr. 8-24-35-58

Munro, Dr. Alexander
598 Dorchester street, W
Receives Wednesday
Mr. Alexander D. Munro
Miss Marion Munro

Munro, Mr. and Mrs. Allan J. (Locke)
364 Metcalfe avenue, Westmount
Receives 1st and 2d Tuesday

Munro, Mr. and Mrs. Donald D.
356 St. Catherine road, Outremont.
Clubs, Mr. 47-49

Munro, Mr. and Mrs. Robert
40 Crescent street
Sum. Res.. "Sweet-holm," Sainte Claire
Receives 1st and 3d Wednesday
Clubs, Mr. 4-5-8-28-47-60; Mrs. 5-47

Murphy, Mr. John
254 Mountain street
Miss Frances Murphy

Murphy, Mr. and Mrs. John (Gill)
9 Summerhill avenue
Sum. Res.: "The Chalet," St. Jovite
Receives 1st, 2d and 3d Thursday
Clubs, Mr. 1
Miss A. W. Gill
Miss Louise Murphy

Murphy, Mr. and Mrs. William H.
84 St. Matthew street
Clubs, Mr. 49
Miss Ina Murphy

Murray, Mr. and Mrs. Alexander (Smythe)
4074 Tupper street, Westmount
Receives 1st Friday
Clubs, Mr. 8-41-47__Mrs. 1-9-27

Murray, Mr. and Mrs. Howard (Ritchie)
Victoria avenue, Montreal, West
Receives 1st and 3rd Wednesday
Clubs, Mr. 1-6-24

Murray, Prof. (LL. D.) and Mrs. J. Clark
20 McTavish street
Sum. Res.: Little Metis, P. Q.
Clubs, Mr. 47

Murray, Mrs. J. S. (McCuaig)
1240 Greene avenue, Westmount
Miss C. C. Murray

Murray, Miss
28 Murray avenue, Westmount
Receives Thursday

Murray, Mr. and Mrs. William A.
Travancore Apartments, Cedar avenue
Sum. Res.. Dunkeld, Georgeville, Que.
Clubs, Mr. 1-46

Mussell, Mr. and Mrs. William (Haskett)
4475 Western avenue, Westmount
Receives 1st and 3d Thursday
Mr. and Mrs. W. Lorne Mussell (Arkison)

Mussen, Mrs. A. E.
67 The Linton
Mrs. Cleghorn

Mussen, Mr. and Mrs. F. E. (Endall)
Hampton Court Apartments
Clubs, Mrs. 4

Mussen, Mr. and Mrs. H. B. (Mills)
4071 Tupper street
Clubs, Mr. 1-6-8-13-24-29-32-46-60—Mrs. 19

Mussen, Mr. Henry Smith
"Bellevue Hall," 660 Dorchester street, W.
Clubs, Mr. 1-13-49-63

Mussen, Mr. and Mrs. W. H. Clarendon (Sharpe)
121 Crescent street
Sum. Res.: Dorval, P. Q.
Clubs, Mr. 1-2-4-6-8-13-18-24-37-44-46-49-50-55—Mrs. 1-4-27-29-45

N

Nadeau, Mr. and Mrs. Arthur (Lalonde)
27 St. Louis square

Nairn, Mr. and Mrs. A. M.
117 Shuter street
Miss Alice Nairn

Napier, Mr. and Mrs. Geo. H. (Archbald)
248 Prince Arthur street, W.
Sum. Res.: Vernon Cottage, Point Claire
Receives Thursday
Clubs, Mr. 4-37—Mrs. 2-29-45

L. MUSER J. MOORE

MUSER & MOORE

Ladies'
Hair Dressers
AND ARTISTIC WIG MAKERS

GOLD MEDALISTS
SPECIALISTS IN HAIRWORK

ST. CATHERINE ST. WEST
TELEPHONE UP 2508
SEE TELEPHONE BOOK FOR NEW ADDRESS

PHONE UP 5525

A. BRODFUHRER & CO.

IMPORTERS
LADIES' TAILORS AND HABIT MAKERS

61 METCALFE STREET, CORNER ST. CATHERINE, W.
MONTREAL

TELEPHONE UP 2936 OPEN ALL THE YEAR

Miss Graham's Business College

FOR YOUNG LADIES
Private Instruction to Ladies who need to Transact Their own Business Matters
109 Metcalfe St., Montreal

STANDARD BUILDING
157 ST. JAMES STREET
TELEPHONE MAIN - - 1714

STENOGRAPHIC WORK

BRANCH
109 METCALFE STREET
TELEPHONE UP - 2936

Dau Publishing Company

EXCLUSIVE PUBLISHERS OF

BLUE BOOKS

Price . . . $3 to $6 Per Copy

Albany, N. Y.	*New York City*
Atlanta, Ga.	*Ottawa, Ont.*
Bridgeport, Conn.	*Providence, R. I.*
Buffalo, N. Y.	*Quebec, Que.*
Cincinnati, O.	*Reading, Pa.*
Columbus, O.	*Richmond, Va.*
Detroit, Mich.	*Rochester, N. Y.*
Grand Rapids, Mich.	*Schenectady, N. Y.*
Hamilton, Ont.	*Scranton, Pa.*
Harrisburg, Pa.	*Springfield, Mass.*
Hartford, Conn.	*Syracuse, N. Y.*
Holyoke, Mass.	*Toronto, Ont.*
Indianapolis, Ind.	*Troy, N. Y.*
London, Ont.	*Utica, N. Y.*
Memphis, Tenn.	*Waterbury, Conn.*
Montreal, Que.	*Watertown, N. Y.*
Nashville, Tenn.	*Wilkesbarre, Pa.*
New Haven, Conn.	*Winnipeg, Man.*
Newport, R. I.	*Worcester, Mass.*

New Jersey Suburban

We can supply any other cities : Correspondence solicited

Dau Publishing Company

40 West Thirty-third St. : New York City

Nash, Captain Francis
451 Mount Pleasant ave (Westmount)
Miss Frances Nash
Miss Grace Nash

Nash, Mrs. Frederick
730 Pine avenue, W.
Miss F. Nash

Nash, Mr. and Mrs. Norman F.
94 Burnside place
Clubs, Mr. 28-31-46

Nash, Mr. and Mrs. Thomas (Boyd)
1731 Esplanade avenue

Nault, Mr. and Mrs. J. H. (Benoit)
16 St. Louis square
Miss Juliette Nault
Clubs, Mr. 10-20

Neill, Mr. and Mrs. Chas. Ernest (Crerar)
242 Sherbrooke street, W.
Clubs, Mr. 6-24-29-30-38-44-51

Neill, Mrs. William
316 Mackay street

Neilson, Mr. Robert
49 Shuter street
Clubs, Mr. 13

Nelles, Mr. and Mrs. Frank W.
434 Mackay street
Sum. Res.: Point Claire, P. Q.
Clubs, Mr. 46

Nelles, Mr. and Mrs. J. Widmer
89 Esplanade avenue
Miss Edna M. Nelles
Mr. W. Keith Nelles
Miss A. Edythe Nelles
Clubs, Mr. 1

Nelles, Mr. and Mrs. R. Campbell
Windsor Hotel
Clubs, Mr. 1-46-47

Nellis, Mr. and Mrs. W. P.
Sum. Res.: Beaconsfield
Mr. H. P. Nellis

Nelson, Mr. and Mrs. Alex.
4860 Sherbrooke st., Westmount
Sum Res.: "Rosedale." St. Rose, P. Q.
Receives 4th Monday
Miss Annie E. Nelson
Miss Jessie S. Nelson
Miss Alice B. Nelson
Miss Gertrude L. Nelson
Miss Ida C. Nelson

Nelson, Mr. and Mrs. Alex. H. (Secomb)
256 Prince Albert avenue, Westmount

Nelson, Mr. Charles H.
575 Roslyn avenue, Westmount
Mr. Charles F. Nelson
Mr. E. Leeds Nelson, 24-39
Mr. Warren D. Nelson
Clubs, Mr. 13-31-49

Nelson, Mr. and Mrs. Fred E. (Stevens)
38 Crescent street

Nelson, Mr. James
1757 Park avenue
Sum. Res.: Bark Lake, P. Q.
Clubs, Mr. 55

Nelson, Mr. and Mrs. John M. (Chaffee)
1757 Park Ave

Nelson, Mr. and Mrs. Thomas R. (Leclaire)
271 Prince Arthur street, W.
Miss Nelson
Miss Beatrice Nelson
Miss Marguerite Nelson
Mr. John Nelson

Nelson, Dr. and Mrs. William Ernest (Carson)
1022 St. Catherine street, W.
Receives 3rd Friday
Clubs, Mr. 60-73

Nesbitt, Mr. and Mrs. Arthur J. (Aird)
578 Lansdowne avenue
Clubs, Mr. 28

Newman, Mr. and Mrs. John C. (Kavanagh)
461 Mt. Stephen ave., Westmount
Clubs, Mr. 55-62

Newman, Mr. and Mrs. Thomas H. (Brown)
8 Weredale Park, Westmount
Receives 1st and 2nd Friday
Mr. Frank R. Newman
Mr. Harry Newman
Clubs, Mr. 1-47-62

Nichol, Dr. (D. D. S.) and Mrs. F. Chris (Seath)
360 Mackay stret
Clubs, Dr. 24

Nichol, Dr. and Mrs. H. J. Stuart
283 Mountain street
Clubs, Dr. 1-9-47; Mrs. 9

Nicholls, Dr. and Mrs. Albert G. (Van Vliet)
972 St. Catherine street, W.
Receives 1st and 2d Friday
Clubs, Dr. 1-58

Nichol, Dr. and Mrs. Scott
423D St. Antoine street

Nichol, Dr. and Mrs. Wm. Grieve (Hart)
56 St. Matthew street
Receives 1st and 3rd Friday
Clubs, Mrs. 27

Nicolas, Mr. and Mrs. Frank (Clark)
2484 Waverly street
Clubs, Mr. 8-11

Nichols, Mr. and Mrs. John (Coote)
17 St. Mark street
Sum. Res.. St. Lambert
The Misses Nichols

Nicholson, Mr. and Mrs. J. A. (MacLean)
473 Clarke avenue, Westmount
Sum. Res.: Prince Edward Island
Receives 2nd and 4th Friday
Mr. William Cedric Nicholson

Nivin, Mr. and Mrs. William (Bourne)
4 York apts., Mance street

Nobbs, Prof. and Mrs. Percy E.
Care of McGill University
Clubs, Mr. 1-9-58

Noel, Madame Auguste (Lavergne)
4378 Western avenue, Westmount

Nolan, Mr. and Mrs. W. H. (Tees)
Harvard avenue, Notre Dame de Grace
Sum. Res.: Hudson Heights
Receives 1st and 3rd Thursday
Miss Winnifred Nolan
Miss Ruth Nolan

Nops, Mr. Sidney A.
250 Sherbrooke street, W.
Clubs, Mr. 39

Norcross, Mr. and Mrs. E. E. (Smith)
418 Grosvenor ave., Westmount
Clubs, Mr. 24

Normandin, Mr. (N.P.) and Mrs. G. A. (Lapierre)
176 Bloomfield ave., Outremont.
Sum. Res.: Cartierville
Receives 1st and 3rd Thursday
Miss Josephine Normandin
Miss Rita Normandin

Normandin, Mr. and Mrs. George (Robert)
148 Berri street
Clubs, Mr. Pres. Montreal Swimming Club, also Royal Life Saving Society

Normandin, Mr. and Mrs. J. E. (Daveluy)
346 Kensington ave., Westmount
Receives Monday
Clubs, Mr. 11-17-49

Normandin, Mr. and Mrs. L. P.
52 Laval avenue
Clubs, Mr. 11

Normandin, Mr. and Mrs. O. (Bessette)
293 Maplewood avenue
Sum. Res.: Iberville, P. Q.
Clubs, Mr. 8-11
Mr. Gaston Normandin
Mr. Romeo Normandin

Normandin, Dr. and Mrs. Ovide (Galarneau)
670 St. Denis street
Receives Monday

Norris, Mr. and Mrs. Charles (Beatty)
122 Arlington ave., Westmount
Receives Friday
Miss Ruby A. Norris
Mr. J. Hillyard Norris

Norris, Mr. and Mrs. J. S. (Owens)
146 Hutchison street
Clubs, Mr. 8-13

Norris, Mr. James S.
78 St Luke street
Mr. Arthur G. Norris
Miss Annie Norris
Clubs, Mr. 35-51

Norsworthey, Mr. Ed. C.
83 Linton Apartments
Clubs, Mr. 28

Northey, Mr. and Mrs. William (Richardson)
390 Dorchester, W.
Receives 1st and 2nd Tuesday
Clubs, Mr. 24-31; Mrs. 27

Norton, Mr. and Mrs. Harold W. (Taylor)
"Hillside," McCulloch avenue, Outremont
Sum. Res.: Lake Manitou
Clubs, Mr. 8-40-41

Norton, Ven. Archdeacon (D. D.) and Mrs. J. G.
67 University street
Receives 2nd and 4th Wednesday
Clubs, Mrs. 1-61-27

Notman, Mr. and Mrs. Charles F. (Pyke)
4075 Tupper street, Westmount
Receives 1st and 3rd Wesnesday
Clubs, Mr. 29

Notman, Mr. and Mrs. George R. W. (Freere)
35 Prospect street, Westmount
Sum. Res.: Monticello, N. Y.
Receives 1st and 3rd Friday
Clubs, Mr. 1

Notman, Mr. and Mrs. W. McF (Claxton)
22 Summerhill avenue
Receives Thursday
Mr. W. Russell Notman
Mr. Wilfred M. Notman
Mr. Keith C. Notman
Clubs, Mr. 1-4-63

Novinger, Dr. J. T.
45 Metcalfe street
Clubs, Dr. 41

Nowers, Mr. and Mrs. W. H.
224 Mance street
Sum. Res.: Bayfield Cottage, Lighthouse Point, Little Metis
Receives 2nd and 4th Thursday
Miss Nowers
Clubs, Mr. 1; Mrs. 1

Nutter, Mrs. A. G.
45 Cathcart street
Sum. Res.: Ivry Que
Dr. J. A. Nutter
Clubs, 4-8-13-24-32

Obalski, Mr. and Mrs. Joseph (Gosselin)
Pine avenue Apartments
Miss Marie Obalski
Miss Marthe Obalski
Clubs, Mr. 11

O'Brien, Mr. Edward M.
23 Hampton Court Apartments
Mrs. Arthur S. Whitney
Clubs, Mr. 31

O'Brien, Miss Estelle Power
Care Mrs. Wurtele, 259 Sherbrooke street, W
Clubs, Miss 1-9

O'Brien, Mr. and Mrs. W. P. (Beaubien)
St. Catherine Road, Outremont
Clubs, Mr. 24-31-34-51

O'Connor, Mrs. Catherine
706 Dorchester, West.
Miss Margaret O'Connor
Mr. James O'Connor

O'Connor, Dr. and Mrs. Edward
133 Bishop street
Receives 1st and 2nd Friday

O'Connor, Mr. and Mrs. Ed. G. (Vail)
42 Lorne avenue
Sum. Res.: "Brook-Haven," Hudson Heights, Que.
Receives 1st Friday
Miss Ruth O'Connor
Mr. Edward Ellery O'Connor

O'Connor, Miss L. M.
215 Milton street
Clubs, Miss 1

O'Flaherty, Mr. John
4111 Dorchester st., Westmount

Ogden, Mr. and Mrs. I. G. (Baker)
457 Mackay street
Clubs, Mr. 8-30-46-51

Ogilvie, Mrs. A. W.
1 Edgehill avenue
Sum. Res.. Wells Beach, Me.
Receives Thursday

Ogilvie, Mr. and Mrs. Albert E.
730 Sherbrooke street, W.
Sum. Res.: Lower Lachine road
Clubs, Mr. 47

Ogilvie, Mr. and Mrs. D. W. (White)
433 Mackay street
Clubs, Mr. 14-28-31-46-51

Ogilvie, Misses Frances and Mary A.
84 Union avenue

Ogilvie, Mr. and Mrs. Gavin L.
85 Redpath street
Sum. Res.: "Maplebank," Cartierville, P. Q.
Clubs, Mr. 1-24-30-31-34-38-39-51-58; Mrs. 1-27

Ogilvie, Mr. and Mrs. Shirley (Chambers)
34 Macgregor street
Clubs, Mr. 28-31

Ogilvie, Mrs. W. W.
"Rosemount," 107 Simpson st.
Miss A. Ogilvie

Ogilvy, Mr. and Mrs. David (Marble)
Hampton Court

Ogilvy, Mr. and Mrs. James A.
824 Dorchester street, W.
Receives 1st and 2nd Tuesday
Mr. James A. Ogilvy, Jr., 47
Clubs, Mr. 5-47; Mrs. 47

Ogilvy, Mr. John
224 Stanley street
Mr. Murray Ogilvy
Miss Ogilvy
Clubs, Mr. 47-51

Ogilvy, Mr. and Mrs. John (Laurie)
25 Forden avenue, Westmount
Sum. Res.: "Thrums," Woodlands, Que.
Receives 1st and 2nd Friday
Mr. Laurie C. Ogilvy, 24
Clubs, Mr. 5-24-47

Ogilvy, Mr. and Mrs. R. Forrest (Bricker)
32 Seymour avenue
Receives 1st and 3rd Wednesday
Clubs, Mr. 13-24-55

Olive, Mr. and Mrs. W. H. (Sime)
4123 Western ave., Westmount
Clubs, Mr. 50

Olive, Mr. and Mrs. W. H. A.
447 Grosvenor avenue

Oliver, Dr. and Mrs. George W.
525 Clarke avenue, Westmount
Sum. Res.: Lake Manitou, P. Q.
Receives 1st and 2nd Thursday
Clubs, Mr. 4-62

Oliver, Mr. James (Brown)
Clarke avenue and Westmount Boulevarde
Sum. Res.: Lake Manitou
Receives 1st and 3rd Friday
Miss Oliver

Oliver, Mr. and Mrs. R. W. (Cathels)
37 Rosemount ave., Westmount
Receives 3rd Thursday
Miss Jean Oliver
Miss Dorothy Oliver
Clubs, Mr. 1

Olivier, Mr. and Mrs. J. H. (Gareau)
31 Boulevard St. Joseph, Annex
Sum. Res.: Como, P. Q.
Receives Wednesday
Clubs, Mr. 10

Olney, Mr. and Mrs. George H. 2d (Remington)
2050 Park avenue
Receives Thursday
Clubs, Mr. 55

Oppe, Mr. and Mrs. John D. (Stephen)
285 University street
Clubs, Mr. 38-44-51; Mrs. 4-27

Orkin, Mr. and Mrs. Jacob M.
239 Clarke avenue, Westmount
Receives 1st Thursday
Miss Orkin
Mr. Edward Orkin

Orr, Dr. and Mrs. A. E. (Roe)
540 Dorchester street, W.
Sum. Res.: "Le Lery Cottage," Napierville, P. Q.
Receives 2nd and 4th Wednesday
Clubs, Mr. 41-63; Mrs. 61

Osgood, Mr. C. N. D.
103 Shuter street
Miss M. L. Osgood

Ostell, Major and Mrs. J. T. (Gravel)
195 Bishop street
Receives Monday
Clubs, Mr. 32-24

Ostiguy, Mr. and Mrs. Emile
The Cavendish Apartments
Mr. Paul E. Ostiguy

Ostiguy, Dr. and Mrs. Paul (Emard)
255 Sherbrooke, East
Clubs, Dr. 11-17-24

Oswald, Mr. and Mrs. H. Campbell (Dunbar)
119 Bayle street
Clubs, Mr. 13

Oswald, Mr. and Mrs. J. K. (Moore)
4028 Tupper street, Westmount

Oswald, Mr. and Mrs. Malcolm C. (Douglas)
Hampton Court Apts.
Sum. Res.: Beaconsfield
Clubs, Mr. 4-16-28-30-31-47-49-51

Oughtred, Mr. and Mrs. A. R. (Webber)
28 Lincoln avenue
Mr. S. Norris Oughtred
Miss Eleanor Oughtred
Clubs, Mr. 26-29

Ouimet, Mrs. D. (McMahon)
925 St. Denis street
Sum. Res.: Ste. Rose, Que.
Mr. Jos. Ed. Ouimet

Ouimet, Hon. Judge J. Alderic
500 Sherbrooke street, W.
Sum. Res.: Baie d'Urfé (Ste. Anne)
Receives Wednesday
Miss Ouimet
Mr. Paul Ouimet, 13
Mr. Eugene Ouimet, 11
Miss Marie Ouimet
Clubs, Hon Judge—8-10-14-20-26-30-38-46-63

Owens, Mrs. Owen E.
26 Summerhill avenue

Owens, Mr. Thomas P.
239 University street

Owens, Hon. and Mrs. William
4026 Dorchester st., Westmount
Receives 1st and 2nd Wednesday
Clubs, Mr. 63

Oxley, Rev. M. S.
369 Clarke avenue, Westmount
Clubs, Mr. 31

P

Pacaud, Mr. and Mrs. George W. (Fauteux)
Care of 80 St. Francois Xavier st.
Sum. Res.: Woodlands, P. Q.
Receives Tuesdays
Clubs, Mr. 16-24-32

Packard, Mr. and Mrs. Lucius H. (King)
31 Rosemount ave., Westmount
Sum. Res.. Portland, Me.
Mr. Mortimer Packard
Mr. Karl Packard

Painchaud, Mr. and Mrs. L. H. (Parent)
329 Sherbrooke street, E.
Sum. Res.: Ahuntsic, Que.
Receives Thurssday
Clubs, Mr. 10-15 and Brunswick Fox Hounds Club

Palmer, Mr. and Mrs. J. W. (Cairns)
4266 Dorchester st., Westmount
Receives 2nd Wednesday
Mr. J. Palmer

Pangman, Mrs. J. H.
96 Burnside place
Miss Pangman

Pangman, Mr. and Mrs. J. Henry (Stevenson)
283 Clarke avenue, Westmount
Clubs, Mr. 4

Pangman, Mr. and Mrs. J. J. M. (Burnett)
22 Ontario avenue
Clubs, Mr. 1-28-46

Panneton, Mr. and Mrs. Eugene (Desilets)
541 St. Denis street
Sum. Res.: Pte. du Lac Les Bains
Clubs, Mr. 2-11

Papineau, Mr. and Mrs. J. R. W.
316 Sherbrooke street, W.
Clubs, Mr. 46

Papineau, Mrs. L. J.
316 Sherbrooke street, W.
Receives Friday
Mr. Louis J. Papineau
Mr. Talbot Papineau
Mr. Westcott Papineau
Mr. Phillip Papineau
Clubs, Mr. 46

Paquette, Mr. and Mrs. Odessa (Bergeron)
111 St. Catherine road, Outremont
Clubs, Mr. 10-17

Paré, Mr. George
27 Labellé street
Miss Evelyn Paré
Clubs, Mr. 11

Parent, Mr. and Mrs. Arthur (Brière)
122 Laval avenue
Clubs, Mr. 11-17

Parent, Mr. and Mrs. George W.
70 St. Famille street
Clubs, Mr. 11-35-63

Pariseault, Mr. and Mrs. C. A. (Vinet)
1242 St. Denis
Sum. Res.: Back River, P. Q.
Clubs, Mr. 10-20

Parizeau, Dr. and Mrs. Telesphore
323 Sherbrooke street, E.
Sum. Res.: St. Johns, P. Q.
Receives 1st Monday

Parke, Mr. J. H. S. (Scott)
2148 Mance street
Mr. J. S. Parke
Mr. W. S. Parke
Clubs, Mr. 1-40

Parkins, Mr. and Mrs. Frank F. (Adams)
"Devonshire Cottage," 284 University street
Receives 2nd and 4th Monday
Clubs, Mr. 1-11-50-51 also Beauclaire Club; Mrs. 1
Mr. Edgar Parkins, 58
Mr. Frank Albert Parkins (McGill College)
Miss Mildred Parkins
Miss Jessie Parkins

Parslow, Mr. John
970 Tupper street

Parson, Mr. and Mrs. S. K.
118 Crescent street
Mr. John Parson
Clubs, Mr. 50

Parsons, Mr. and Mrs. H. B.
1 St. Luke's Apartments, 77 St. Luke street
Clubs, Mr. 24 also Caledonia Curling Club

Parsons, Mr. and Mrs. W. H. (Grant)
4513 St. Catherine street, Westmount
Receives 1st Friday
Miss Bertha Parsons

Patch, Dr. F. S.
120 Stanley street
Clubs, Dr. 41-46

Patenaude, Mr. and Mrs. Eugene L.
1289 St. Denis street
Clubs, Mr. 10

Patenaude, Mr. Louis N.
Frontenac Apartments, 444 Sanguinet street
Sum. Res.: Mont Tremblaut
Clubs, Mr. 2-8-11 also Garrison Club of Que.

Paterson, Mrs. A. T. (Macdougall)
501 Sherbrooke street, W.
Sum. Res.: "Rockleigh," Cacouna, P. Q.
Miss Grace G. Paterson
Mr. James B. Paterson, 31
Clubs, Mrs. 46

Paterson, Mr. and Mrs. Albert E.
56 Windsor avenue, Westmount
Receives 3rd and 4th Wednesday

Paterson, Mr. and Mrs. Alex.
55 Simpson street
Clubs, Mr. 4-6-14-24-28-31-34-38-44-46-47-49-51; Mrs. 19

Paterson, Mr. and Mrs. Arthur L. (Tees)
363 Elgin avenue, Westmount

Paterson, Mr. and Mrs. James Dakers (Ayer)
336 Mountain street
Clubs, Mr. 4-24; Mrs. 60

Paterson, Mr. and Mrs. John
309 Peel street
Receives 1st and 3rd Thursday
Mr. and Mrs. H. M. Paterson
Clubs, Mr. 62

Paterson, Mr. and Mrs. John A. (Talbot)
"Aberdeen Villa," 72 York ave., Westmount
Receives 1st Tuesday

Paterson, Mr. and Mrs. John C. (Ross)
Pine avenue Apartments
Clubs, Mr. 24-29-44; Mrs. 4

Paterson, Mr. and Mrs. Robert MacDougall (Angus)
214 Drummond street
Sum. Res.: Ste. Anne de Bellevue
Clubs, Mr. 1-14-31--38-47-49-51

Paterson, Mrs. W. S. (Childs)
367 Metcalfe avenue
Mr. E. Russell Paterson

Paterson, Mr. and Mrs. William (Symington)
69 Esplanade avenue

Paterson, Mrs. William
310 Pine avenue, W.
Receives 1st and 2nd Wednesday
Miss Alice Paterson
Mr. Leslie J. Paterson
Mr. William Paterson

Paterson-Smyth, Rev. (D.D., Litt.D.) and Mrs. J. (Ferrar)
160 Windsor street

Paton, Mrs. James
482 Lansdowne ave., Westmount
Sum. Res.: Lakeside, Que.
Receives 1st and 2nd Thursday
Miss Paton
Mr. J. W. Paton

Paton, Mr. and Mrs. Hugh (Robertson)
507 Sherbrooke street, W.
Sum. Res.: "The Island," Bord à Plouffe
Clubs, Mr. 1-5-6-14-18-24-28-29-30-31-33-34-38-44-46-47-49-51 also Back River Polo Club, Toronto Club, Toronto; Manitoba Club, Winnipeg; Manhattan Club, New York; and Junior Atheneum Club, London, Eng.; Mrs. 47

Patterson, Mr. and Mrs. Alex. T.
"Longueuil"
Clubs, Mr. 13

Patterson, Mr. and Mrs. Arthur H.
In care of 52 Victoria Square
Sum. Res.: Pointe Claire, P. Q.
Clubs, Mr. 4-8-79

Patterson, Dr. J. Herbert
197 Park avenue

Patterson, Rev. James
92 Shuter street
Receives 1st and 2nd Wednesday
Miss Mina Sheriff Patterson

Patterson, Mr. and Mrs. John
4222 Dorchester st., Westmount
Clubs, Mr. 1

Patterson, Mr. and Mrs. William
2290 Mance street
Receives 1st Thursday
Clubs, Mr. 8-35

Patton, Dr. and Mrs. Arthur D. (Hanson)
423 Mackay street

Patton, Dr. and Mrs. C. J. (Mac Martin)
19 Essex street
Sum. Res.. Little Metis
Receives 1st Thursday

Patton, Dr. and Mrs. Hugh Mathewson (Bradford)
51 Metcalfe street
Sum. Res.: Mount Patton, via Little Metis
Receives 1st and 3rd Wednesday
Miss I. Jocelyn Patton
Miss Brenda Marguerite Patton
Clubs, Dr. 58

Patton, Rev. Dr. and Mrs. Walter M. (Royan)
237 Prince Arthur street
Sum. Res.: Little Metis

Patton, Dr. and Mrs. William M.
Shawinegan Falls, P. Q.

Paul, Mr. and Mrs. Francis (Jewett)
766 Sherbrooke street, W.
Receives Friday
Mr. Wendell Lawrence Paul, 58
Clubs, Mr. 1

Paul, Mr. and Mrs. Walter (Henderson)
33 Park avenue
Sum. Res.: Rivière du Loup
Receives 1st, 2nd and 3rd Friday
Miss Ethel Paul
Miss Grace Paul
Mr. Robert Paul

Pauze, Mr. and Mrs. Frank (McKeon)
Care of Notre Dame street, W.
Cor. Greene avenue
Sum. Res.: Lachine, P. Q.
Receives Wednesday
Miss Flossie Pauze
Clubs, Mr. 8-10-32

Pavey, Dr. H. Lorne (Hanson)
100 Union avenue
Clubs, Dr. 32

Pavier, Mr. and Mrs. Sydney
545 Prince Albert avenue, Westmount

Paxton, Mr. and Mrs. William (Carter)
229 Victoria avenue, Westmount
Receives 1st and 3rd Thursday
Mr. Alf J. Paxton
Mr. Ernest R. Paxton
Mr. Samuel Paxton
Miss Susie Paxton
Mr. Wm. H. Paxton

Payette, Hon. Louis
92 Laval avenue
Receives 1st and 3rd Monday
Miss Annonciade Payette
Clubs, Hon. 2-11-16-29-31-35

Payette, Mrs. Louis
437 St. Hubert street
Receives Thursday
Mr. Louis A. Payette

Payne, Mr. F. Gordon
58 Fort street
Mr. Gordon S. Payne
Mr. Frederick M. Payne

Peacock, Mr. B. F.
637 Roslyn avenue, Westmount
Receives 1st and 3rd Wednesday
Mr. Francis T. Peacock, 13-39-60
Mr. F. A. Peacock, 13-39
Miss A. L. Peacock
Miss A. M. Peacock, 39-60
Miss E. S. Peacock
Miss M. Peacock

Pease, Mr. and Mrs. Edson L. (Rea)
718 Sherbrooke street, W.
Sum. Res.: St. Bruno
Mr. E. Raymond Pease
Mr. Harold McK. Pease
Clubs, Mr. 1-24-31-49

Peck, Mr. and Mrs. Esmond (Budden)
170 Crescent street
Clubs, Mr. 51

Peck, Mrs. James H.
167 Durocher street
Sum. Res.: Little Metis
Mr. L. S. Peck, 44
Mr. B. Peck
Mr. J. Baumann-Peck, 30-31-46-51
Mr. Stuart Peck,
Mr. Hugh Peck
Miss Peck
Mrs. James Peck, 1-9
Mr. Brien Peck

Peck, Mr. and Mrs. John W. (Gibson)
341 Metcalfe avenue, Westmount
Sum. Res.: Beaconsfield, Quebec
Receives 3rd and 4th Friday

Peck, Mr. and Mrs. Warren G. (Hague)
475 Strathcona ave., Westmount
Sum. Res.: Beaconsfield
Clubs, Mr. 46

Pedley, Rev. (B.A.) and Mrs. Hugh (Field)
177 Drummond street
Sum. Res.: Brockwell, Ont.
Receives 1st and 3rd Friday
Miss Nora Hilton Pedley, 1
Mr. Hugh Stowell Pedley (B.A.), 1
Mr. Frank Gordon Pedley, 1
Clubs, Mr. 1-8-24; Mrs. 1

Peel, Mr. Arthur E.
40 Shuter street
Miss Peel
Miss Amy Peel
Mr. William Peel
Mr. Edwin Peel
Clubs, Mr. 49

Peiler, Mr. and Mrs. Hermann L. (Fisher)
52 St. James street
Sum. Res.: Beaconsfield

Pelissier, Mr. Ernest (K. C.)
Place Viger Hotel
Sum. Res.: Cartierville, P. Q.
Clubs, Mr. 10-11-46

Pelletier, Dr. and Mrs. Elzear (Burroughs)
122 St. Famille street
Sum. Res.. Cap-à-l'Aigle
Mr. Burroughs Pelletier

Pelletier, Mr. and Mrs. J. H. L. (Powell)
251 Esplanade avenue
Sum. Res.: Iberville, P. Q.
Miss Jeanne Peletier
Mr. Albert Pelletier
Miss Therese Pelletier
Mr. John Pelletier
Clubs, Mr. 10

Pelletier, Mr. and Mrs. R. Octave (Le Maire)
23 Mansfield street
Sum. Res.: Cartierville, P. Q.
Mr. Edouard Pelletier
Mr. Victor Pelletier
Mr. Romain Pelletier
Miss Pelletier

Pelletier, Mr. and Mrs. Paul J. (Genin)
138 Prince Arthur avenue, E.
Sum. Res.: Regaud
Receives Mondays
Clubs, Mr. 8

Peltier, Dr. Emile
1820 St Lawrence Boulevard
Miss G. Peltier
Clubs, Dr. 11-32

Peltier, Mrs. J. L.
390 St. Hubert street
Dr. Ernest Peltier

Pelton, Mr. and Mrs. George S. (Morrison)
32 Winchester ave., Westmount

Pelton, Mr. and Mrs. Godfrey S.
7 Metcalfe Apartments, Cor. St. Antoine road
Sum. Res.: Lac L'Achigan, Ste. Hypolite

Pennal, Mr. and Mrs. F. G. (Hopkins)
475 Lansdowne ave., Westmount

Pennell, Mrs. Alfred
427 Mt. Stephen ave., Westmount
Receives 1st and 3rd Monday
Mr. E. Brice Pennell, 46

Pennington, Mr. and Mrs. M.
696 Sherbrooke street, W.
Sum. Res.: Dorval, P. Q.
Clubs, Mr. 1-46; Mrs. 1

Pennoyer, Dr. and Mrs. A. R. (Noble)
418 Mackay street
Receives 1st Tuesday

Penny, Mr. and Mrs. E. Goff (Gilmour)
315 Peel street
Sum. Res.: Georgeville
Mr. E. Goff Trevor Penny
Mr. Arthur G. Penny, London, Eng.
Clubs, Mr. 1-14-38-44-51-63

Perchard, Mr. and Mrs. H. L. (Hall)
The Marlborough, 210 Milton st.
Sum. Res.: Magog, P. Q.
Receives 2nd and 4th Tuesday
Clubs, Mr. 13-24-28-50-55

Percival, Mr. and Mrs. John (Brown)
4032 Tupper street, Westmount
Sum., Res.: Squaw Lake, P. Q.
Miss Ella Percival

Percy, Mr. and Mrs. Charles (Meredith)
3 Weredale park, off Dorchester street, Westmount
Receives Friday
Clubs, Mr. 50-51

Perodeau, Hon. and Mrs. Narcisse (Buckley)
781 Sherbrooke street, W.
Receives Friday
Mr. Charles Perodeau
Mr. Arthur Perodeau
Clubs, Mr. 28-51

Perrault, Mr. and Mrs. Antonio (Mousseau)
159 Mount Royal avenue, W.
Clubs, Mr. 26-35

Perrault, Mr. Henry T.
290 Sherbrooke street, W.

Perrault, Mr. and Mrs. Joseph (Brunet)
"Fairmount Court," 2122 Park avenue
Sum. Res.: "The Grove," Beaconsfield
Receives Thursday
Master Jean Perrault
Master Réne Perrault
Master Lucien Perrault
Clubs, Mr. 46-63

Perrault, Mr. and Mrs. O. S. (Bastien)
320 Elm avenue, Westmount
Miss Minette Perrault
Miss Marie Perrault
Master Charles O. Perrault

Perrigo, Dr. (A.M., M.D., M.R.C.S.) and Mrs. James (Chandler)
346 Sherbrooke street, W.
Receives 1st and 2nd Friday
Mr. Jack Perrigo
Miss M. E. Perrigo
Miss Winnifred Perrigo

Perrigo, Mrs. John (Reeves)
85 Park avenue

Perron, Mr. (K. C.) and Mrs. J. L.
296 Pine avenue, W.
Sum. Res.: Beaconsfield, P. Q.
Receives 2nd and 3rd Mondays
Clubs, Mr. 11-26

Peters, Dr. and Mrs. Charles A. (White)
370 Mountain street
Clubs, Dr. 13-37-44-58

Peterson, Mr. and Mrs. P. Alex. (Langlois)
The Cavendish, 250 Sherbrooke, W.
Clubs, Mr. 13-38

Peterson, Dr. (LL.D.) and Mrs. William
447 Sherbrooke street, W.
Receives Wednesday
Mr. William Peterson, Jr.
Mr. Maurice G. Peterson (Oxford University, England
Clubs, Mr. 31-58

Peverley, Mr. and Mrs. C. S.
7 Hampton Court Apartments
Receives 2nd and 3rd Wednesday
Clubs, Mr. 1

Phelan, Mr. and Mrs. F. R (Johnston)
8a Souvenir avenue

Phelan, Mr. and Mrs. Michael Arthur (Gillmor)
108 Crescent street
Clubs, Mr. 17-54-58

Philbin, Mr. and Mrs. M.
245 Elm avenue, Westmount
Receives 1st and 4th Wednesday
Mr. Harry Philbin

Phillips, Mr. and Mrs. Charles E. H. (Beatty)
St. Lambert, Que.
Receives 2nd Tuesday

Phillips ,Mr. Charles S. J.
33 St. Mark street
Sum. Res.: "Mes Delices," Notre Dame du Portage
Miss Annie Morton Phillips
Miss Jessie Madeleine Phillips
Clubs, Mr. 1-8-24-28, also Natural History Society

Phillips, Mr. E. W. H.
The Sherbrooke
Miss Mary M. Phillips, 1-9-27-61, also Victoria League of London, Eng.
Clubs, Mr. 1-8-9-44-46

Phillips, Miss S. Ashton
181 University street

Philps, Mr. Herbert S.
545 Ontario street, Mais
Clubs, Mr. 28-49

Picard, Mr. and Mrs. R. F. L. (McConnel)
157 Ash avenue

Picken, Mr. H. B.
75 Mance street
Sum. Res.. Lavigne
Mr. Eben Picken
Clubs, Mr. 1

Picken, Mr. and Mrs. J. B.
998 Tupper street
Sum. Res.: Lavigne
Receives Wednesday
Mr. John B. Picken, Jr.
Mr. Douglas Picken
Miss Edna Pirken
Clubs, Mr. 1-47

Picotte, Mr. and Mrs. Narcisse E. (Van Hetten)
916 Dorchester street, W.

Piddington, Mr. Alfred
"The Grosvenor," 756 Sherbrooke, W.
Clubs, Mr. 44
Mrs. W. A. Hope (Finkle)

Pierce, Mr. and Mrs. C. A. (Kissock)
377 Claremont avenue

Pierce ,Mr. and Mrs. Charles (Leventhal)
112 Sanguinet street
Sum. Res.: Chateaugay, P. Q.
Clubs, Mr. 23
Miss B. Pierce
Miss Ray Pierce
Mr. I. K. Pierce

Pierce, Mr. and Mrs. John Franklin (McNeice)
343 Roslyn avenue, Westmount
Sum. Res.: Vaudreuil, P. Q.
Receives 1st Tuesday
Clubs, Mr. 8

Pierce, Mr. Arthur S.
4412 St. Catherine street, Westmount

Pillet, Mrs. H.
178 University street

Pillow, Mr. and Mrs. Howard Winthrop (Fairbanks)
41 Rosemount avenue, Westmount
Clubs, Mr. 31-39-46—Mrs. 9

Pillow, Mrs. John A. (Hillyer)
33 Macgregor street
Clubs, Mrs. 9
Mr. Laurence Pillow, 1

Pinder, Mr. John
Care of The Shirley, Western avenue, Westmount
Clubs, Mr. 31-44

Pinkerton, Mr. and Mrs. Robert (Taylor)
55 Trafalgar avenue
Receives Friday
Clubs, Mr. 1-8-35-63
Miss Ethel M. Pinkerton
Miss C. C. Pinkerton
Mr. Beresford B. Pinkerton

Pinkerton, Mr. and Mrs. Robert T. (Benson)
20 Highland avenue
Clubs, Mr. 35

Pitblado, Mr. and Mrs. John (Inglis)
4492 St. Catherine street, Westmount
Sum. Res.: Kilmaron, Lake Manitou, P. Q.
Clubs, Mr. 28-29-44-51-60-62; also Chapleau Club—Mrs. 29-60
Mr. Chas. Bruce Pitblado (Cadet R. M. C.)

Pitt, Mr. and Mrs. Ernest (Abbott)
Ainslie avenue, Outremont
Clubs, Mr. 8

Pitts, Mr. and Mrs. James A. (MacMillan)
4260 Dorchester street, Westmount
Receives 1st and 3d Monday
Clubs, Mr. 46
Mr. Andrew Pitts, 24-46

Place, Mr. and Mrs. Edson G. (Wovenden)
482 Wood avenue, Westmount
Clubs, Mr. 39

Plimsoll, Mr. and Mrs. Arthur H. (Whitney)
12 The Marlborough
Mr. Reginald Plimsoll
Miss Gladys Plimsoll

Plimsoll, Miss Ella
127 Metcalfe street
Clubs, Miss 1

Poe, Mr. and Mrs. David A. (Spence)
285 Peel street
Sum. Res.: Baie d'Urfe
Clubs, Mr. 1-28-46

Poliquin, Mr. and Mrs. Edmour (LaFerriere)
309 Esplanade avenue
Sum. Res.: Murray Bay, Que.
Receives Wednesday
Clubs, Mr. 10-17-32

Poliquin, Mrs. J. O.
512 St. Hubert street
Receives 1st Tuesday
Miss Corinne Poliquin

Poliwka, Mr. and Mrs. Frederick (Dennison)
628 Grosvenor avenue, Westmount
Sum. Res.: Lac Marois, P. Q.
Receives 2d and 4th Monday
Clubs, Mr. 8-59

Pollack, Mr. Alfred
210 Hutchison street
Clubs, Mr. 1-13-57

Pollock, Mr. and Mrs. James J. (Finley)
325 Mackay street

Pope, Mr. Charles A.
670 Sherbrooke street, W.
Clubs, Mr. 58

Popham, Mr. and Mrs. H. Russell (Earle)
488 Mt. Pleasant avenue, Westmount
Sum. Res.: Lake Brulé
Receives 1st, 2d and 3d Monday
Mr. Oswald Popham
Mr. Lawrence B. Popham

Popham, Mr. and Mrs. Russell E. (DeCew)
441 Strathcona avenue
Receives 1st Tuesday
Clubs, Mr. 13-46

Porteous, Mr. and Mrs. Geoffrey (Willett)
4034 Dorchester street, Westmount
Sum. Res.: Cacouna, Que.
Clubs, Mr. 1-6-39-46—Mrs. 39

Porter, Mr. and Mrs. Howard S. (Binns)
43 Boulevard St. Joseph, W.
Receives 3d Wednesday

Porter, Dr. and Mrs. John Bonsall (Going)
130 McTavish street
Sum. Res.: Long Beach Farm, Guysboro, N. S.
Receives Thursday
Clubs, Mr. 1-8-13-55-58—Mrs. 1-27
Miss Maud Going
Mrs. C. H. Going

Poupore, Mr. and Mrs. W. J. (Poupore)
388 Wood avenue, Westmount
Receives 2d and 3d Thursday
Clubs, Mr. 13-17
Miss Mabel Poupore, Loyola Club
Mr. Guy Poupore
Miss Mary Poupore
Mr. W. J. Poupore, Jr.
Mr. R. R. Poupore

Powell, Mr. and Mrs. Fred F. (Burnett)
125 Querbes avenue
Receives 2d and 4th Thursday
Clubs, Mr. 49-50
Mr. Hubert F. B. Powell
Mr. G. Allison Powell

Pratt, Mr. and Mrs. Edward C. (White)
4286 Sherbrooke street, Westmount
Sum. Res.: Beaconsfield
Receives Thursday

Pratt, Mr. and Mrs. Fred
72 St. Matthew street
Sum. Res.: St. Anne de Bellevue
Receives Tuesday and Friday
Miss E. Pratt

Pratte, Mr. and Mrs. L. E. N. (Boucher)
2182 Hutchison street
Clubs, Mr. 49

Preece. Miss M. D.
590 Sherbrooke street, W.

Prefontaine, Mr. and Mrs. Andrien (Le Sage)
Outremont Apartments, 817 St. Joseph's Boulevard
Receives Monday
Clubs, Mr. 2

Préfontaine, Mr. and Mrs. Isaïe (Pigeon)
423 Sherbrooke street, E.
Sum. Res.: Beloeil Station
Receives 1st and 3d Monday
Clubs, Mr. 8-11-72

Préfontaine, Mrs. J. R. F.
20 St. Louis square
Sum. Res.: Les Sapins St. Agathe des Monts
Receives Monday
Mr. Fernand Préfontaine

Préfontaine, Mr. and Mrs. Rolland (de Martigny)
719 St. Hubert street
Clubs, Mr. 2-55

Préfontaine, Mr. and Mrs. Toussaint (Bourque)
810 Dorchester street, W.

Prendergast, Mr. and Mrs. E. R. (Kennedy)
676 St. Denis street
Sum. Res.: Vaudreuil
Receives Wednesday
Dr. A. Ross Prendergast
Mr. Harry Prendergast
Miss Carrie Prendergast
Miss Emma Prendergast
Miss Florence Prendergast

Prendergast, Mr. and Mrs. M. J. A. (Breault)
115 Crescent street
Sum. Res.: St. Hilaire, P. Q.
Receives Monday
Clubs, Mr. 51
Mr. Louis Prendergast
Miss Therese Prendergast
Mr. Paul Prendergast

Prentice, Mr. and Mrs. William (Skinner)
305 Peel street
Clubs, Mr. 1-31-51—Mrs. 1-9-19
Miss Prentice
Miss Mona Prentice
Mr. Norman Prentice

Prévost, Dr. and Mrs. F. de Sales (Charbonneau)
228 Sherbrooke street, E.
Sum. Res.: Terrebonne
Receives Tuesday

Price, Mr. and Mrs. H. A. (Sleath)
Dominion square Apartments
Sum. Res.: Moncton, New Brunswick
Receives Thursday
Clubs, Mr. 49

Prince, Mr. and Mrs. Lorenzo (Cockburn)
723 St. Denis street
Sum. Res.: Ste. Genevieve, P. Q.
Receives Wednesday
Clubs, Mr. 11-20-35-76

Pringle, Mr. and Mrs. Thomas (Ross)
216 Bishop street
Receives Tuesday
Clubs, Mr. 47
Mr. Alex Pringle, 46-49-55

Prissick, Mr. and Mrs. T. H.
61 Fort street
Clubs, Mr. 44

Proulx, Mr. and Mrs. W. J. (Vermette)
1226 Boulevard St. Lawrence
Sum. Res.: St. Genevieve, P. Q.
Receives Wednesday
Clubs, Mr. 10-11-17-20

Prowse, Mr. and Mrs. Charles C. (von der Heyden)
4061 Tupper street
Sum. Res.: St. Lambert, P. Q.

Prowse, Miss Mary A.
241 Mountain street
Miss Georgia G. Prowse

Pullen, Mr. John
4112 Western avenue, Westmount
Mr. John Pullen, Jr., 24
Clubs, Mr. 6-60

Purcell, Hon. and Mrs. John D.
Care of Court House Annex

Putnam, Mr. and Mrs. H. L. (Howard)
46 Trafalgar avenue
Receives 1st and 2d Wednesday
Clubs, Mr. 1-8-28-37-41
Miss Frances Putnam
Mr. Howard Putnam

Pyke, Mr. and Mrs. Gordon (Joyce)
143 Stanley street
Sum. Res.: Hudson Heights, P. Q.
Clubs, Mr. 13-55

Pyke, Mr. and Mrs. James W. (Matthews)
849 Dorchester street, W.
Sum. Res.: Hudson Heights, Que.
Receives 1st and 3d Tuesday
Clubs, Mr. 1-6-13-29-50-51-53-55
Miss Marjorie Pyke
Miss Jean Pyke

Q

Quinlan, Mr. and Mrs. Joseph F. (McGannon)
23 Mt. Stephen Apartments, Westmount
Receives 4th Thursday
Clubs, Mr. 11-17

Quintal, Mr. and Mrs. Joseph Edmond
4831 Western avenue, Westmount
Receives Thursday

R

Racey, Mr. and Mrs. A. G. (Daley)
454 Lansdowne avenue, Westmount
Sum. Res.: Lennoxville, P. Q.
Receives 1st Thursday
Clubs, Mr. 1-4-8-14-35-41-49

Racine, Mr. and Mrs. Alphonse (Ross)
370 Sherbrooke street, E.
Sum. Res.: Woodland
Receives 1st and 4th Tuesday
Clubs, Mr. 11-28-63-72
Miss Minette Racine
Mr. Arthur Racine
Mr. Hector Racine
Mr. N. E. Racine

Racine, Mr. and Mrs. J. L. A. (Noury)
368 Sherbrooke street, E.
Sum. Res.. Valois, P. Q.
Clubs. Mr 11-72

Rafter, Mr John A
419 Mackay street

Rainville, Hon. (K. C.) and Mrs. E. B. (Archambault)
382 Sherbrooke street, W.
Sum. Res.: Murray Bay, P. Q.
Receives Monday
Clubs, Mr. 11-63-72
Mr. Paul Rainville
Miss Bertha Rainville
Mr. Henri Rainville

Rainville, Mr. and Mrs. J. H. (Gendreau)
48 Cherrier street
Sum. Res.: Beloeil. P. Q.
Receives 1st Tuesday
Clubs, Mr. 26-43

Ralston, Mr. W. A.
4295 Dorchester street, Westmount
Clubs, Mr. 13

Ramsey, Mr. and Mrs. A.
495 Argyle avenue, Westmount
Receives 3d and 4th Thursday
Clubs, Mr. 1-4-5-8-28-29-47-73
Mr. William A. Ramsay
Miss Ramsay
Miss L. Ramsay

Ramsay, Mr. and Mrs. A. Frank (Murphy)
445 Strathcona avenue, Westmount
Sum. Res.: "Edgerock," Dorval, P. Q.
Receives 1st and 3rd Thursday
Clubs, Mr. 8-46; Mrs. 19

Ramsay, Mr. and Mrs. W. Miller
303 Peel street
Sum. Res.: Beaurepaire, P. Q.
Clubs, Mr. 1-31-44-47—Mrs. 9
Miss Ruby Ramsay

Ramsay, Mr. and Mrs. Walter B. (Greening)
1 Travencore Apartments, Cedar avenue
Sum. Res.: Dorval, P. Q.
Clubs, Mr. 1-5-8-13-24-36-46-59; and Fin, Fur and Feather Club —Mrs., Royal Canadian Yacht Club, Lambton Club, Ladies' Club of Toronto, Ont.

Ranger, Mr. P. Emile
Sum. Res.: Vaudreuil, Que.
Clubs, Mr. 10-11-72; also Capt. 65" C. M. R.

Rankin, Mr. and Mrs. James L. (Brown)
177 Mansfield street
Sum. Res.: "The Pines," St. Joseph de Sorel, P. Q.
Receives Thursday
Clubs, Mr. 32-47

Rankin, Mrs. John (Würtele)
388 Dorchester street, W.
Sum. Res.: "Manor House," L'Islet du Portage
Mr. Ernest Rankin, 58
Miss Isobel Rankin

Ransom, Mr. and Mrs. H. H.
18 Melbourne avenue, Westmount

Ransom, Mr. and Mrs. Howard
380 Wood avenue, Westmount
Receives Monday
Miss M. M. Ransom

Raphael, Mr. and Mrs. H. W.
108 Shuter street
Receives Wednesday
Clubs, Mr. 1
Miss Marie Raphael
Miss Louise Raphael

Rawlings, Mr. and Mrs. Edward
41 Simpson street
Receives Thursday
Clubs, Mr. 14-30-38-44-46-49-51; also Lawyers' Club
Miss Rawlings
Mr. George W. L. Rawlings

Rawlings, Mr. and Mrs. Henry E. (Snowball)
86 Linton Apartments
Clubs, Mr. 46

Rawlings, Mr. and Mrs. Walter T. (Deckriede)
4444 Sherbrooke street, Westmount

Raymond, Mr. Donat
Queen's Hotel
Clubs, Mr. 11; also St. Lawrence Hunt Club
Mr. Adlard Raymond, 24

Raynes, Mrs. Elizabeth
"Fordell," 4475 Montrose avenue, Westmount
The Misses Raynes
Mr. William Raynes
Mr. (K. C.) Charles Raynes. 26

Rea, Mr. and Mrs. A. E.
61 Westmount avenue, Westmount

Rea, Mr. and Mrs. Clawson (Thompson)
Winnipeg, Manitoba

Rea, Mr. Kenneth G.
The Grosvenor
Clubs, Mr. 1-4-24-51; also Royal Institute, British Architects and Assn. of Architects

Read, Mr. and Mrs. A. F. (Hope)
"Stoneleigh Villa," 501 Claremount avenue, Westmount
Receives 1st and 3d Thursday
Clubs, Mr. 28-49

Reddy, Dr. (B. A., M. D., L. R. C. S., Edin.; L. R. C. P., Lon.) Herbert L.
705 Dorchester street, W.
Miss Reddy
Mrs. C. A. Louson

Reddy, Mr. and Mrs. John F. (Evans)
259 University street
Clubs, Mr. 46-62

Redfern, Mr. James H.
28 Rosemount avenue, Westmount
Clubs, Mr. 1-14-30-46-50-51

Redmond, Mr. James
11 McGregor street
Clubs, Mr. 13-31-38-44-51
Mr. Charles J. Redmond, 31-44
Miss Mary Redmond
Mr. Rene Redmond

Redpath Mr. Francis R.
"Inglenook," 29 Ontario avenue
Sum. Res.: Metis
Clubs, Mr. 1-46
Mr. Ronald F. Redpath
Mr. Maurice E. Redpath, 47

Redpath, Mr. and Mrs. J. Herbert (Gilmour)
Travancore Apartments, Cedar avenue
Sum. Res.: Senneville, Que.
Clubs, Mr. 28-31-53

Redpath, Mr. and Mrs. William
The Cavendish Apartments
Clubs, Mr. 47-58

Reed, Mr. and Mrs. Hayter
Place Viger Hotel

Rees, Mr. and Mrs. Harry (Brown)
39 Bruce avenue, Westmount
Receives 1st Wednesday

Reeves, Mr. and Mrs. G. H. (Latimer)
271 Boulevard St. Joseph, W.

Reford, Mr. and Mrs. Robert (Drummond)
260 Drummond street
Sum. Res.: Little Metis, P. Q.
Clubs, Mr. 9—Mrs. 9
Miss Katherine Reford
Mr. Andrew Reford

Reford, Mr. and Mrs. Robert Wilson
300 Drummond street
Sum. Res.. Beaurepaire
Clubs, Mr. 1-8-9-31—Mrs. 9

Reid, Rev. (D. D.) and Mrs. James (Holden)
377 Mountain street
Receives 1st and 3d Friday
Clubs, Rev. 1-47-63

Reid, Miss Nellie
275 Drummond street

Reid, Mr. and Mrs. Robert (McIntosh)
388 Sherbrooke street, W.
Receives Tuesday
Clubs, Mr. 1-5-13-24-47-55
Miss Helen R. Y. Reid
Miss Ethel H. Reid
Miss Edith B. Reid

Reid, Mr. and Mrs. Robert (Lawson)
430 Metcalfe avenue
Receives Tuesday
Miss Mysie Reid

Reid, Mr. and Mrs. Thomas (Murray)
56 Chesterfield avenue, Westmount
Receives 1st Wednesday

Reid, Mr. and Mrs. W. Alexander (Green)
510 Argyle avenue, Westmount
Receives 3d Wednesday
Clubs, Mr. 29

Reid, Rev. W. D.
297 Delorimier avenue
Clubs, Mr. 46

Reid, Mr. and Mrs. William Murray (Murphy)
555 Grosvenor avenue, Westmount
Clubs, Mr. 8-24-47-55—Mrs. 19

Reiffenstein, Mr. and Mrs. C. E.
86 St. Famille street
Receives Monday
Miss Eveline Reiffenstein

Reilly, Dr. and Mrs. Wm. G. (Prime)
202 Peel street
Receives 1st and 3d Thursday
Clubs, Mr. 1-31-58

Reinhardt, Mrs. E. A.
104 Somerville avenue, Westmount
Receives 1st and 3d Friday
Mr. Ernest Reinhardt

Renaud, Mr. and Mrs. Alphonse H.
2 Amherst Park avenue

Renaud, Rev. Canon and Mrs. J. Frederick (Covernton)
1082 Sherbrooke street, E.
Clubs, Mr. 50
Mr. Bruce G. Renaud
Mr. Alexander L. H. Renaud, 13
Mr. Allen R. Renaud
Miss Amy B. I. Renaud
Miss Marguerite A. F. Renaud

Renouf, Lieut.-Col. and Mrs. Edward M. (Saunderson)
718 Pine avenue
Sum. Res.: "The Echoes," Ste. Agathe des Monts, P. Q.
Receives 2d and 4th Friday
Clubs, Lieut.-Col. 1-8-13-32 — Mrs. 1

Resther, Mr. J. Z.
182 Berri street
Clubs, Mr. 10-49-55

Revol, Mr. A. F.
28 Victoria square
Clubs, Mr. 8-11-13

Rex, Mr. and Mrs. Albert E. (Simpson)
457 Grosvenor avenue, Westmount
Receives 1st and 3d Tuesday
Clubs, Mr. 59

Rexford, Rev. and Mrs. Elson I. (Norris)
203 University street
Sum. Res.: Knowlton, Que.
Receives 1st, 2d and 3d Thursday
Miss Eva L. Rexford
Mr. Volney G. Rexford
Mr. Orrin B. Rexford

Rexford, Mr. and Mrs. Irving P. (Carson)
457 Mt. Pleasant avenue

Reynolds, Mr. and Mrs. G. B.
86 Union avenue
Clubs, Mr. 46

Rhys-Roberts, Mrs. E. A. (Draper)
46 Fort street
Receives 4th Thursday

Richard, Mr. Eugène
The Stanley, 131 Stanley street
Sum. Res.: Vandreuil, P. Q.
Clubs, Mr. 4-55
Mrs. H. Versailles

Richard, Mr. and Mrs. J. A. (Barnard)
59 Sherbrooke street, W.
Sum. Res.: Vaudreuil, P. Q.
Clubs, Mr. 11-55-63
Miss Marguerite Richard

Richards, Mr. and Mrs. R. L. (Summerhayes)
25 Seymour avenue
Receives 1st and 3d Friday
Clubs, Mr. 56

Richardson, Mrs. Ada L.
70 McGill College avenue
Clubs, Mrs. 1-19-27

Richardson, Mr. and Mrs. John A.
The Sherbrooke
Sum. Res.: Val Morin
Receives 1st and 2d Monday
Clubs, Mr. 1-6-31-49-51
Mr. S. A. Richardson

Richardson, Rev. and Mrs. P. L.
143 Hutchison street
Clubs, Rev. 46

Richardson, Mr. and Mrs. William H.
61 Bruce avenue, Westmount
Miss Richardson
Mr. W. H. Richardson, Jr.

Riddell, Mr. and Mrs. A. F. (Morris)
504 Sherbrooke street, W.
Sum. Res.: Dorval
Clubs, Mr. 1-7-14-28-29-38-44-46-47-51—Mrs. 9

Riddell, Mr. and Mrs. John A. (May)
81 Shuter street
Clubs, Mr. 28-44-46-47

Riddell, Mr. and Mrs. W. C.
21 Brooke avenue, Westmount

Ridgeway, Mr. and Mrs. T. R.
18 Windsor avenue, Westmount
Receives Thursday
Miss Edna Ridgeway
Miss Gladys Ridgeway

Rielle, Mr. Joseph
90 Union avenue
Clubs, Mr. 51-55
Miss K. Belle

Riley, Mr. Enoch W
Turkish Bath Hotel
Clubs, Mr. 24-37-49

Riley, Mrs. James J. (English
The Cavendish Apartments
Sum. Res.: Dorval
Receives 1st and 3d Wednesday
Mr. John E. Riley, 1-28-31-46
Mr. James J. Riley, Jr., 28-31-46
Mr. William Riley, 31-46
Mr. George C. Riley, 31-46
Miss M. May Riley, 1

Rinfret, Mr. and Mrs. Raoul
Care of 173 Mansfield street
Receives Wednesday
Clubs, Mr. 11

Ritchie, Mrs. H. K.
318 Prince Arthur street, W.
Receives 3d and 4th Thursday
Mrs. James H. Leishman
Miss Inez Leishman
Miss May Leishman
Miss Bertha Leishman

Ritchie, Miss S. C.
"The Stanley," 131 Stanley street
Clubs, Miss 1

Ritchie, Mr. (B. A., B. C. L., K. C.) and Mrs. W. F. (Fisher)
"The Stanley," 131 Stanley street
Clubs, Mr. 26-35

Ritchie, Mr. and Mrs. Wm. A.
53 Sussex avenue
Clubs, Mr. 47
Miss Eva Ritchie
Miss Jean Ritchie
Miss Grace Ritchie

Rittenhouse, Mr. and Mrs. C. B. (Kugler)
4877 Sherbrooke street, Westmount
Receives 1st and 2d Wednesday
Clubs, Mr. 6-39
Mr. John Rittenhouse
Miss Frances Rittenhouse
Mr. Herbert Rittenhouse

Rivard, Mr. and Mrs. L. C. (Fournier)
91 Sherbrooke street, E.
Sum. Res.: Ste. Anne de Bellevue
Receives Tuesday
Clubs, Mr. 2-10-11

Rivard, Mr. and Mrs. Lionel (Shea)
1156 Delorimier avenue
Receives Thursday

Rivet, Mr. (K. C., M. P.) and Mrs. Louis A. (Cypihot)
410 Centre street
Receives 1st and 3d Monday
Clubs, Mr. 11-17-20-26-35-49-72

Roach, Mr. and Mrs. Walter (McDougall)
471 Grosvenor avenue, Westmount
Miss Grace E. Roach

Robb, Mr. and Mrs. Thomas (McLaren)
4351 Montrose avenue, Westmount
Clubs, Mr. 5-8-13-47

Robb, Mr. and Mrs. William (Ballantyne)
384 Mountain street
Clubs, Mr. 47
Mr. Arthur M. Robb, 62
Miss Winifred Robb

Robert, Mrs. Joseph C. (Roy)
673 St. Hubert street
Mr. Elzéar Roy
Dr. Henri Robert
Miss Germaine Robert
Mr. Lionel Robert

Roberts, Mr. and Mrs. George Harley (Armstrong)
875 Dorchester street, W.
Receives Tuesday
Clubs, Mr., Albany Club of Toronto

Roberts, Mr. and Mrs. George N. (Doherty)
278 Mackay street
Sum. Res.: Chateauguay, P. Q.
Receives Thursday

Roberts, Mr. and Mrs. J. J. (Richardson)
4465 Western avenue, Westmount
Receives 1st and 3d Tuesday
Clubs, Mr. 49

Robertson, Dr. and Mrs. Armour A.
136 Mansfield street
Clubs, Dr. 1-47-58

Robertson, Mr. and Mrs. Alexander (Baldwin)
727 Pine avenue, W.
Receives 1st and 2d Monday
Clubs, Mr. 5-47

Robertson, Mr. and Mrs. Alex. A. (Welch)
124 Clandeboye avenue, Westmount
Receives 1st and 2d Thursday
Clubs, Mr. 1-5-18-24-31-41-64; also Montreal Symphony Orchestra—Mrs. 1-61

Robertson, Mr. and Mrs. Andrew Scott
45 St. Luke street
Clubs, Mr. 29-47

Robertson, Mr. and Mrs. Charles M. (West)
39 The Linton Apartments
Clubs, Mr. 1—Mrs. 1

Robertson, Mr. and Mrs. Duncan
263 Bishop street
Clubs, Mr. 31-37-46-49

Robertson, Mr. and Mrs. Farquhar (Craig)
30 Ontario avenue
Sum. Res.: Williamstown, Ont.
Receives Tuesday
Clubs, Mr. 1-5-6-8-24-30-37-41-47-51

Robertson, Mrs. George Ross
213 Drummond street
Sum. Res.. Como
Receives 1st and 3d Tuesday
Clubs, Mr. 1
Mr. T. Ross Robertson
Mr. Ward C. Robertson

Robertson, Mrs. H.
Windsor Hotel

Robertson, Mr. Hugh
The Kent
Clubs, Mr. 47-63

Robertson, Mr. James A.
121 Cote de Neiges
Mr. and Mrs. Alexander Woods (Robertson)

Robertson, Mr. and Mrs. John Armour
46 Shuter street
Sum. Res.: Chambly Canton, Que.
Miss Sarah Robertson
Miss Marion Robertson

Robertson, Mr. John Bow
16 Phillip place
Clubs. Mr. 13-47-55
Mr. William Frew Robertson, 30-31-37-47-44-51

Robertson, Mr. and Mrs. John M. H.
483 Roslyn avenue, Westmount
Clubs, Mr. 55

Robertson, Mr. John S.
263 Bishop street
Clubs, Mr. 18-24-30-31-44-46-51; also Back River Polo Club
Miss Grace M. Robertson
Mr. Duncan Robertson, 18-24-30-31-37-38-46-49-51

Robertson, Mr. and Mrs. L. D. (Webb)
109 Durocher street
Receives Wednesday
Clubs, Mr. 2-13

Robertson, Mr. and Mrs. P. M. (Terrill)
245 Mountain street
Receives 1st and 3d Thursday
Clubs, Mrs. 19

Robertson, Mr. W. Stewart
289 Peel street
Clubs, Mr. 1-49
Miss A. Robertson
Mr. Stewart Robertson, 39

Robertson, Mrs. William
200 Bishop street
Sum. Res.: "The Bungalow" Tadousac, Saguenay River, P. Q.
Receives Tuesday
Dr. W. Graeme Robertson (M. R. C. S. L. R. C. P. of London, Eng.), 1
Miss Robertson

Robidoux, Judge and Mrs. J. Emery (Sancer)
151 University street
Clubs, Mr. 31-51
Miss Gilberte Robidoux
Mr. Rodolphe Robidoux

Robillard, Mr. and Mrs. Adolphe
409 St. Denis street
Sum. Res.: "La Chaumiere," Boucherville
Receives Wednesday

Robillard, Mr. and Mrs. Charles
360 Parc La Fontaine
Clubs, Mr. 11

Robin, Mr. and Mrs. Claude B.
The Marlborough, 210 Milton street
Clubs, Mr. 11-44

Robins, Dr. and Mrs. Geo. D. (Church)
942 St. Catherine street, W.
Receives 2d and 4th Thursday

Robinson, Mr. and Mrs. A. W. (Taylor)
35 Churchill avenue, Westmount
Sum. Res.: Upper Melbourne, Que.
Receives Thursday
Clubs, Mr. 1-55

Robinson, Mr. Stanton
130 Lewis avenue, Westmount

Robinson, Mr. W. W.
411 Dorchester street, W.
Clubs, Mr. 44-58

Robinson, Mr. and Mrs. James (Robinson)
626 Sherbrooke street, W.
Sum. Res.: Minnataka Bungalow, St. Margaret, P. Q.
Clubs, Mr. 11
Mr. George Robinson
Miss Louise V. Robinson

Robitaille, Mr. and Mrs. Arsene
309 Laval avenue
Sum. Res.: St. Hilaire
Receives Thursday

Robitaille, Mr. and Mrs. George S. F. (Ward)
8 de Breboeuf street

Robson, Mr. John J.
112 St. Luke street
Sum. Res.: Ste. Agathe des Monts
Clubs, Mr. 1-44
Miss Veva Robson

Rodden, Mr. F. A.
71 St. Luke street
Mrs. Walker

Rodden, Mr. and Mrs. William (Robinson)
368 Greene avenue, Westmount
Clubs, Mr. 13-24-32

Rodden, Mr. and Mrs. William T. (Caliger)
501 Roslyn avenue, Westmount
Receives 1st Monday
Clubs, Mr. 4-6-8-24-31-32-49-51-62—Mrs. 4

Roddick, Dr. and Mrs. Thomas G. (Redpath)
705 Sherbrooke street, W
Clubs, Mr. 1-47-58—Mrs. 9

Rodger, Mr. and Mrs. James (Brody)
4151 Western avenue, Westmount
Sum. Res.: Knowlton, P. Q.
Receives 1st, 2d and 3d Wednesday
Clubs, Mr. 28-47
Miss Lillian Rodger
Miss Isabella Rodger

Rodger, Mr. T. J.
173 Metcalfe avenue, Westmount
Clubs, Mr. 2-6-8-24-46

Rodier, Mrs. Charles S.
33 Burnside place
Receives Thursday

Rodier, Mr. and Mrs. Leo (Hone)
65 Drummond street
Clubs, Mrs. 9
Miss Yseult Rodier

Roffey, Mr. and Mrs. H. J. (Woodall)
497 Grosvenor avenue, Westmount
Receives 1st and 3d Thursday
Clubs, Mr. 1-24-43-64-73

Rogers, Major and Mrs. John (Hocken)
410 Metcalfe avenue, Westmount
Mr. Fred D. Rogers

Rolland, Mr. and Mrs. D. Alex.
33 Bruce avenue

Rolland, Mr. and Mrs. Frank F. (Skaife)
3 Trafalgar avenue
Sum. Res.: Magog
Receives Wednesday
Mr. W. Rolland
Mr. S. Rolland

Rolland, Hon. and Mrs. Jean Damien (Parent)
18 St. Denis street
Sum. Res.: Pointe Claire
Receives Friday
Clubs, Mr. 10-17-63
Miss Blanche Rolland
Mr. Peter Rolland
Mr. Damien Rolland

Rolland, Mr. and Mrs. Leon (Demers)
Care of 14 St. Vincent street
Sum. Res.: Bout de L'ile, P. Q.

Rolph, Mr. and Mrs. Harold (Hughes)
217 Broadway, Lachine
Receives Thursday
Clubs, Mr. 8-55-58

Rondeau, Dr. and Mrs. C. W. H. (Martin)
383 Olivier avenue, Westmount
Sum. Res., Sixteen Island Lake
Receives 1st and 4th Wednesday

Root, Mr. and Mrs. Charles I (Ward)
8 Rosemount avenue, Westmount
Receives Thursday
Clubs, Mr. 31
Mr. Chester Root

Rose, Mr. and Mrs. Joshua C. (McIlmurray)
377 Metcalfe avenue, Westmount
Receives Thursday
Clubs, Mr. 13
Mr. and Mrs. Bernard Collitt (Rose)

Ross, Mr. and Mrs. A. Guy (Durnford)
2 Macgregor street
Sum. Res.: Little Metis
Receives Monday
Clubs, Mr. 1-28-38-44-46-51; also Chapleau Club

Ross, Mr. and Mrs. Alex F. C.
318 Côte St. Antoine road, Westmount
Receives 2d and 4th Wednesday
Clubs, Mr. 4-24-28-47-62

Ross, Mr. and Mrs. Arthur
220 Metcalfe street
Mr. Stuart McD. Ross

Ross, Mr. and Mrs. Charles A. (Annable)
365 Elgin avenue

Ross, Mr. and Mrs. D. W. (Allen)
4619 St. Catherine street, Westmount
Clubs, Mr. 55
Miss Mamie Ross
Mr. James Ross
Mr. Kenneth Ross (Macdonald College)

Ross, Mr. and Mrs. Donald W., Jr.
1 35th avenue, Lachine, P. Q.
Receives 1st and 3d Thursday

Ross-Ross, Mr. and Mrs. Donald (Durnford)
Maple avenue, Ste. Anne de Bellevue, P. Q.
Clubs, Mr. 8-24
Mr. Elcho Ross-Ross
Miss Sybil Ross-Ross

Ross, Miss E. J.
261 Bishop street
Receives Wednesday

Ross, Mr. and Mrs. George D.
738 Sherbrooke street, W.
Clubs, Mr. 28-47
Miss L. Ross
Mr. G. K. Ross, 46-39
Mr. G. B. Ross
Miss J. Ross

Ross, Dr. and Mrs. George T. (Howard)
623 Dorchester street, W
Clubs, Mr. 51
Miss Marion Ross
Miss Jeanne Ross

Ross, Dr. and Mrs. Herbert (Leger)
4178 St. Catherine street, Westmount
Receives 1st Friday

Ross, Mrs. James (Ross)
43 Bruce avenue, Westmount
Receives 2d and 4th Thursday
Miss Sarah Ross
Miss Beatrice Ross

Ross, Mr. and Mrs. James (Kerr)
360 Peel street
Receives Wednesday
Clubs, Mr. 1-6-14-29-30-31-34-38-39-44-46-47-51-55-63

Ross, Mr. and Mrs. James G. (Monk)
393 Kensington avenue, Westmount
Sum. Res.: Woodlands
Receives 1st and 2d Thursday
Clubs, Mr. 1-4-6-8-24-29-32-46-47-51-59—Mrs. 1-3-9-19-24-27
Miss Marjorie Ross
Miss Evelyn Ross
Miss Helen O. Monk

Ross, Mr. and Mrs. John K. L. (Matthews)
355 Peel street
Sum. Res.: Sydney, Cape Breton
Clubs, Mr. 1-2-14-30-31-34-38-41-44-46-51

Ross, Mr. and Mrs. John W.
Hampton Court Apartments
Sum. Res.: Woodlands, P. Q.
Receives 1st and 3d Thursday
Clubs, Mr. 4-8-28

Ross, Mrs. P. S. (Dansken)
Hampton Court Apartments
Receives 1st Thursday
Clubs, Mrs. 1
Miss D. Ross, 1-19-27

Ross, Mr. and Mrs. Percival (Glen)
2236 Waverly street
Receives Thursday

Ross, Mr. and Mrs. Robert A. (Halliday)
109 Crescent street
Sum. Res.: Beaconsfield
Clubs, Mr. 13-46

Ross, Mr. Robert B.
702 Dorchester street, W.
Clubs, Mr. 11-24-28-30-51

Ross, Mr. and Mrs. Robert B., Jr. (Paterson)
317 Metcalfe avenue, Westmount
Sum. Res. Lac des Iles, P. Q.
Receives 1st and 2d Thursdays
Clubs, Mr. 8-24-59

Ross, Mrs. William
4139 Dorchester street, Westmount
Sum. Res.: Little Metis, P. Q.
Miss Mathie

Ross, Mr. and Mrs. William G. (Babcock)
6 Oxenden avenue
Sum. Res.: Woodlands, P. Q.
Receives Wednesday
Clubs, Mr. 1-4-6-8-14-24-38-46-47-49-51-53—Mrs. 4.
Mr. James Gordon Ross
Miss Edythe M. Ross
Miss Alice Ross

Rottot, Dr. and Mrs. Jean Phillippe
350 St. Catherine street, E.

Rough, Mr. and Mrs. Alex. (Macdonald)
599 St. Catherine street, W.
Sum. Res.: "Visana," Ste. Agathe des Monts and "Inglewood," Hudson Heights, P. Q.
Clubs, Mr. 24
Miss Beatrice E. Rough

Rountree, Mr. and Mrs. Meredith (Vibert)
445 Mt. Stephen avenue, Westmount
Receives Friday
Clubs, Mr. 1-8

Routh, Mr. C. H.
17 Hope avenue
Sum. Res.: Dorval
Clubs, Mr. 28-29-46

Rowell, Mr. and Mrs. John H.
708 Cadieux street

Rowlands, Mr. and Mrs. E. J. (Wilson)
25 Windsor avenue, Westmount
Miss Wilson

Rowley, Mr. and Mrs. O. R. (Richardson)
387 Roslyn avenue, Westmount
Clubs, Mr. 8-41—Mrs. 9

Roy, Mr. and Mrs. Adolphe V.
242 Sherbrooke street
Receives 3d Thursday
Clubs, Mr. 11-63

Roy, Mr. F. X.
138 Berri street
Clubs, Mr. 35-72

Roy, Dr. J. Nap.
379 St. Denis street
Clubs, Mr. 11

Roy, Mrs. Rouer (Beaudroi)
75 Sherbrooke street, W.
Miss Amedia Roy
Miss Alice Roy

Rubenstein, Mr Israel
699 St. Urbain street
Receives 1st and 3rd Thursday
Mr. J. Rubenstein
Mr. A. Rubenstein
Mr. Louis Rubenstein, 24
Mr. Lazarus Rubenstein
Miss Sarah Rubenstein

Rubenstein, Mr. Lewis, 24-35
699 St. Urbain
Mr. A. Rubenstein
Miss S. Rubenstein

Rubenstein, Mr. and Mrs. Moses (Isabella Florence Price)
4928 Sherbrooke st., Westmount
Sum. Res.: Lake Marien, St. Marguerette, Que.
Receives Thursdays
Clubs, Mr. 24-35; Mrs. 24-61

Rudel, Mr. and Mrs. C. M.
522 Lansdowne ave., Westmount
Clubs, Mr. 13-46

Russell, Mr. and Mrs. A. M.
423 Guy street

Russell, Mr. Blair
423 Guy street
Clubs, Mr. 44

Russell, Mr. and Mrs. C. H. (Hosack)
435 Mt. Pleasant avenue, Westmount
Receives Tuesday

Russell, Dr. and Mrs. Colin K. (Molson)
406 Mackay street
Clubs, Dr. 44-58

Rutherford, Mr. and Mrs. Andrew
49 Aberdeen avenue, Westmount
Clubs, Mr. 1-47-49-62

Rutherford, Mr. James
54 Centre street
Clubs, Mr. 24-31-42-48-49

Rutherford, Mr. and Mrs. Stewart (Anderson)
465 Mt. Pleasant avenue, Westmount
Receives 2nd and 3rd Wednesday
Clubs, Mr. 55-58-62

Rutherford, Mr. and Mrs. Thomas J. (Bowman)
5 Souvenir avenue
Sum. Res.: Trout Lake Ste. Agathe Des Monts
Receives 3rd Wednesday
Clubs, Mr. 47

Rutherford, Mrs. William
61 Rosemount ave., Westmount
Receives 2nd, 3rd and 4th Wednesday
Miss Annie Rutherford
Mrs. Thomas MacIntosh (Rutherford)
Clubs, Mrs. 9

Rutherford, Mr. and Mrs. William, Jr. (Bulmer)
55 Rosemount ave., Westmount
Receives 1st and 3rd Wednesday
Miss Jennie Bulmer
Clubs, 13-47

Ruthven, Mr. and Mrs. W. W. (Sims)
135 Durocher street
Sum. Res.: Dorval
Mr. and Mrs. Malcolm D. Barclay (Ruthven)
Clubs, Mr. 46

Ruttan, Dr. R. F.
The Sherbrooke
Clubs, Mr. 1-44-58

Ryan, Mr. and Mrs. L. G. (Doran)
27 Bishop street
Clubs, Mr. 13-17-43

Ryan, Mr. and Mrs. Percy C. (Hausen)
1814 Esplanade avenue

Ryde, Mr. and Mrs. William (Dawes)
71, The Linton Apartments
Clubs, Mrs. 29-45-27

Rykert, Mr. and Mrs. Edward G.
651 Dorchester street, W.
Clubs, Mr. 28-44-51

S

St. Amour, Mr. and Mrs. Napoleon (Doucet)
139 Berri
Sum. Res.: Coteau Du Lac
Clubs, Mr. 10

St. Charles, Miss Albina
326 St. Denis street
Receives Wednesday

St. Charles, Mr. and Mrs. F. X., Jr. (Rousseau)
326 St. Denis street
Receives 1st, 2nd and 3rd Wednesday
Clubs, Mr. 8-11-20-35-52

St. Denis, Mr. and Mrs. Edouard
91 St. Famille street
Receives Wednesday

St. Dizier, Mrs. Henri
67 Hutchison street
Sum. Res.. Boucherville
Mr. Henri St. Dizier
Receives Monday

St. George, Mr. and Mrs. Percival W. (Townshend)
The "Place Vizier"
Sum. Res.: Senneville, Que.
Receives Wednesday
Clubs, Mr. 13-44-50-51-55; Mrs. 50

St. Germain, Mr. (L.L.L.) and Mrs. Paul (Young)
88 Mance street
Clubs, Mr. 10-11-17

St. Jacques, Dr. and Mrs. Eugene (Geoffrion)
29 Sherbrooke street,W.
Sum. Res.: Vaudreuil, P. Q.
Receives Tuesday
Clubs, Mr. 11-58

St. Julien, Hon. and Mrs. J. A. (Prevost)
Bishop Court Apartments, 147 Bishop street

St. Louis, Mr. and Mrs. Clovis
4631 Sherbrooke st., Westmount
Clubs, Mr. 10-11

St. Louis, Mr. and Mrs. E.
23 St. Louis square
Receives 1st and 3rd Monday
Sum. Res.: Cacouna, Que.
Miss St. Louis

St. Louis, Mr. and Mrs. J. B. (Armand)
885 St. Denis street
Receives Tuesday
Miss Angelina St. Louis
Miss Antoinette St Louis

St. Pierre, Judge
144 Berri street
Receives Monday
Mr. and Mrs. George St. Pierre

St. Pierre, Mr. and Mrs. William (Des Laurier)
372 St. Catherine road, Outremont
Receives Wednesday
Miss Georgette St. Pierre
Clubs, Mr. 11-24-35-37-40

Sadler, Mrs. George B. (Donaldson)
114 St. Luke street
Receives 1st and 3rd Thursday

Sadler, Mr. and Mrs. George W. (McNiece)
87 Crescent street
Sum. Res.: Vaudreuil
Receives 2nd and 4th Wednesday
Clubs, Mr. 63

Sadler, Mr. and Mrs. Walter J. (Morris)
1032 Dorchester street, W.
Clubs, Mr. 13

Salter, Mr. and Mrs. George Ernest (Howes)
15 Hutchison street
Receives 1st and 2nd Thursday

Sandeman, Mr. and Mrs. Arthur A. (Joseph)
107 Crescent street
Clubs, Mr. 1-3-14-31-37-60; Mrs. 61

Sanderson, Mr. and Mrs. John (Fenton)
455 Mt. Pleasant avenue, Westmount

Sandwell, Mr. and Mrs. Bernard K.
37 Pine avenue Apmts
Clubs, Mr. 58

Saucier, Mr. and Mrs. J. E. (Lamontague)
Sherbrooke, E. and St. Denis

Saunderson, Mr. and Mrs. T. L. H. (Jenking)
7 Burton avenue, Westmount
Sum. Res.: Little Metis, P. Q.
Receives 1st and 3rd Monday

Saunderson, Mrs. C. E. (McDonald)
394 Lansdowne ave., Westmount
Miss Saunderson
Mr. Arthur Saunderson
Mr. Stanley Saunderson
Miss G. Saunderson

Savage, Mr. E. B.
Care of 86 Notre Dame st., W.
Sum. Res.: Dorval, Que.
Clubs, Mr. 6-24-34-39-46

Savage, Mr. and Mrs. G. A. (Marsh)
Sum. Res.: Beaconfield
Mr. Walker H. H. Savage
Mr. Geo. H. Savage
Miss Eleanor McK. Savage

Savage, Mr. and Mrs. John F. (Cassils)
307 Peel street
Clubs, Mr. 47

Savage, Mr. and Mrs. John G. (Galt)
Dorval, Que.
Mr. E. B. Savage
Mr. Geo. M. Savage
Mr. H. M. Savage
Clubs, Mr. 1-50

Savignac, Mr. and Mrs. J. A.
318 Sherbrooke, E.
Clubs, Mr. 11

Sawyer, Mr. and Mrs. Bannell (Huycke)
4450 Western avenue, Westmount
Sum. Res.: Lausanne, Switzerland)
Receives 1st and 4th Wednesday
Mr. Everest Potter Sawyer
Miss Mabel Bannell Sawyer
Miss Beatrice Sawyer
Clubs, Mr. 1—Mrs. 1

Saxe, Mrs. Sarah
37 St. Luke street
Receives Wednesday
Mr. Charles J. Saxe, 1-24-29-43-46-51, also Association of Architects
Miss Fannie M. Saxe
Miss Mary Saxe
Mrs. L. Saxe Holmes

Scarff, Mr. and Mrs. A. B. (Dunlap)
17 Murray Apartments, 399 Mackay street
Receives 1st Friday

Scarff, Mr. and Mrs. Charles Edmund (Atwater)
35 Arlington avenue, Westmount
Receives 2nd and 4th Wednesday
Miss Scarff
Miss Alfrieda Scarff
Clubs, Mr. 50

Schafheitlin, Mr. and Mrs. Friedrich
60 Hutchison street
Clubs, Mr. 1-63

Scholes, Mrs. Frances (Dunn)
157 University street

Schwob, Mr. Juleau
24 Durocher street
Clubs, Mr. 13-46

Sclater, Mrs. C. P.
143 Crescent street
Receives 1st and 2nd Wednesday
Sum. Res.: Beaurepaire, P. Q.
Mr. Arthur Sclater
The Misses Sclater
Clubs, Mrs. 1

Sclater, Mr. Henry
143 Crescent street

Sclater, Mr. and Mrs. William (Macdonald)
4876 Sherbrooke st., Westmount
Receives 2nd and 3rd Wednesday
Mr. Alexander G. Sclater
Mr. David Austin Sclater
Mr. James Grant Sclater
Mr. A. G. Sclater
Miss Macdonald

Scott, Mr. and Mrs. Arthur H. (Davis)
466 Côte St. Antoine road, Westmount
Receives 1st Thursday
Clubs, Mr. 1-6-8-51; Mrs. 1

Scott, Rev. (M.A., D.D.) and Mrs. Ephraim (Roy)
Hampton Court Apartments
Receives 1st, 2nd and 3rd Thursday
Clubs, Mr. 8-60

Scott, Mr. and Mrs. Ernest J. (Stuart)
1024 St. Urbain street
Receives Wednesday

Scott, Mr. and Mrs. Frank (Major)
The Grosvenor
Miss Bertha Scott, 1
Clubs, Mr. 1-14-46-51; Mrs. 1

Scott, Mr. and Mrs. Henry C.
550 Sherbrooke street, W.
Mr. Maurice Scott
Clubs, Mr. 1-28-44-58-63

Scott, Mr. and Mrs. Hope
"The Marlborough," Milton st.
Clubs, Mr. 44

Scott, Mr. and Mrs. John H. (Pennie)
"The Carlton," 242 Sherbrooke, W.
Mr. J. H. Scott, Jr.
Clubs, Mr. 6-47

Scott, Miss, 1
81 Redpath street
Miss Jean Scott
Miss Katherine Scott

Scott, Mr. and Mrs. R. N. (Jones)
563 Grosvenor ave., Westmount
Sum. Res.: Lakeside

Scott, Mr. and Mrs. Walter P.
959 Tupper street
Sum. Res.. Beaconsfield
Miss Lida Scott
Mr. Russell Scott
Clubs, Mr. 1-47

Scrimger, Rev. Principal and Mrs. John (Gairdner)
69 McTavish street
Sum. Res.: Bic
Receives 1st, 2nd and 3rd Tuesday
Dr. F. Scrimger
Miss Scrimger
Clubs, Mrs. 27

Scully, Mr. and Mrs. William (Day)
74 St. Matthew street
Sum. Res.: Lake Sands, Muskoka
Receives Tuesday
Miss Isabel Scully
Miss Lois Scully
Clubs, Mr. 13-35-46

Seath, Mr. and Mrs. David (Curlette)
The Guyboro, 397 Guy street
Receives 1st and 3rd Tuesday
Miss Seath, 1-61
Clubs, Mr. 1-5-47; Mrs. 61-75

Seath, Mr. William
1028 Tupper street
Sum. Res.: Dickinson's Landing, Ont.
Receives 1st Friday
Miss Margaret Stephen Seath
Mr. J. Marshall Seath
Mr. Robert W. Seath
Clubs, Mr. 5-8-24-47

Seers, Dr. and Mrs. F. X. (Des Ormiers)
28 St. Denis street
Mr. Eugene Seers
Miss Antoinette Seers

Semple, Dr. Edward J.
4021 Dorchester st., Westmount
Mr. Henry S. Semple
Miss S. G. Semple

Semple, Mr. and Mrs. G. Hugh
Dawes ave., Lachine, P. Q.

Sexton, Mr. and Mrs. D. M.
132 St. Famille street
Clubs, Mr. 49

Seybold, Mr. and Mrs. G. C. (Brodie)
401 Upper Lachine road
Receives Friday
Clubs, Mr. 24

Seybold, Mr. and Mrs. Gordon (Brodie)
401 Upper Lachine road

Seybold, Mr. and Mrs. John P. (Bricker)
3 Forden avenue, Westmount
Receives 2nd and 3rd Tuesday
Mr. Leslie Seybold
Mr. J. Clifford Seybold, 46

Seymour, Mrs. George E.
197 Esplanade avenue
Miss Seymour

Shallow, Mr. and Mrs. F. D. (Hamall)
Senneville, Que.
Receives Wednesdays
Clubs, Mr. The Albany Club of Toronto

Shallow, Mr. and Mrs. Frank H.
172 Cherrier street

Shanly, Mr. and Mrs. James M (Conroy)
316 Prince Arthur street, W.
Receives Thursday
Clubs, Mr. 13-24-55

Sharing, Mr. Bernard S.
141 Hutchison street
Sum. Res.: Beaconsfield
Receives Tuesday
Miss Eva Sharing, 4
Miss Janette Sharing
Mr. Réné Sharing
Mr. Jacques Sharing
Mr. Arthur Sharing
Clubs, 6-8

Sharpley, Mrs. Fred
140 St. Famille street
Mr. Robert Sharpley
Miss Ethel Sharpley
Miss Caldwell

Shaughnessy, Sir Thomas George (K.C., V.O.) and Lady (Neagle)
905 Dorchester street, W.
Sum. Res.: St. Andrews
Receives Thursday
Miss Alice Shaughnessy, 39
Mr. William Shaugnessy, 31-44
Mr. A. T. Shaugnessy, 44
Miss Marguerite Shaughnessy
Miss Edith Shaughnessy
Clubs, Sir Thomas 1-14-30-31-38-44-51-63

Shaw, Mr. and Mrs. Charles T.
310 Peel street
Mr. Douglas Shaw, 24
Mr. Herbert Shaw, 24
Clubs, Mr. 1-51-39-44-14-24-29-36; Mrs. Pres. of 19-27

Shaw, Mrs. David (McPherson)
241 Elgin avenue, Westmount
Receives 1st and 3rd Friday

Shaw, Mr. and Mrs. Fred J.
90 Arlington ave., Westmount
Receives 1st and 2nd Thursday
Clubs, Mr. 46

Shaw, Mr. and Mrs. Fred W.
2258 Hutchison street

Shaw, Mr. and Mrs. G. Arthur
Ste. Anne de Bellevue, Que.
Receives 2nd and 4th Wednesday

Shaw, Dr. and Mrs. Henry S. (Smedley)
1944 Park avenue

Shaw, Mr. and Mrs. J. Fletcher
218 Prudhomme avenue

Shaw, Mr. and Mrs. J. William
416 Wood avenue, Westmount

Shaw, Dr. and Mrs. James M.
235 Kensington ave., Westmount
Receives Friday
Clubs, Mr. 24

Shaw, Mrs. John
4277 Dorchester st., Westmount
Mr. William Shaw

Shaw, Mr. and Mrs. Robert
60 St. Luke street
Clubs, Mr. 47

Shaw, Dr. and Mrs. Thomas P. (Schultz)
1022 Dorchester street, W.
Receives 1st and 2nd Friday
Miss M. Lynch
Clubs, Mr. 58

Shaw, Rev. (D.D., LL.D.) and Mrs. W. I.
228 University street
Receives 2nd and 4th Monday
Miss Henrietta A. Shaw

Shea, Mr. and Mrs. Walter J.
190 Park avenue
Sum. Res.: Chateauguay, Que.
Mr. Maurice P. Shea, 11-17-46

Shearer, Mr. and Mrs. J. Gilman (Brodie)
4223 Dorchester st., Westmount

Shearer, Mrs. J. T.
Care of "Illahee," 61 Westmount avenue

Sheperd, Mr. Beaumont
St. James Club
Clubs, Mr. 31-51

Shepherd, Dr. Francis J.
152 Mansfield street
Sum. Res.: Como
Receives Wednesday
Miss Dorothy Shepherd
Clubs, Dr. 1-38-58-63

Shepherd, Capt. H. W.
723 Dorchester street, W.
Receives Wednesday
Miss Elizabeth Greene

Shepherd, Mr. de Les Dermiers
36D. Drummond
Clubs, Mr. 1

Shepherd, Mr. and Mrs. R. W.
311 Mackay street
Sum. Res.: Como
Clubs, Mr. 1-50-55

Sheppard, Mr. and Mrs. Edmund (Almour)
248 Wood avenue, Westmount
Clubs, Mr. 13-24-31-51

Sheppard, Mr. and Mrs. George J. (Bennett)
258 Metcalfe avenue, Westmount
Receives 3rd Wednesday
Sum. Res.: Lake Marois, P. Q.
Miss Isabel Sheppard
Miss Mabel Sheppard
Miss Bertra Sheppard
Clubs, Mr. 13-24-31-49 and Caledonia Curling Club

Sheridan, Miss Margaret
498 Argyle avenue, Westmount
Receives 2nd and 3rd Thursday
Mrs. Sarah Renaud (Sheridan)

Sherrard, Mr. and Mrs. J. H. (Atwater)
1 Forden avenue, Westmount
Receives 1st and 2nd Monday
Miss Edith R. Atwater
Clubs, Mr. 1-46-62

Sherwood, Mr. and Mrs. Fred
120 Aberdeen avenue, Westmount
Clubs, Mr. 46

Shire, Mr. and Mrs. Samuel W.
53 Souvenir avenue

Shirres, Dr. (M.D., C.M.) and Mrs. David Alexander (Thistle)
583 Dorchester street, W.
Clubs, Mr. 31-44-47-58

Shorey, Mr. and Mrs. Albert K
269 Bishop street
Sum. Res.. Dorval

Shorey, Mr. and Mrs. Charles L.
982 St. Catherine street, W.
Sum. Res.: Beaurepaire
Miss Edith Shorey
Mr. Arthur Shorey
Mr. Harold Shorey
Miss Margery Shorey
Clubs, Mr. 1

Shorey, Mr. and Mrs. Frederick C. (Wilson)
8 Selkirk avenue
Sum. Res.. Senneville, P. Q.
Clubs, Mr. 4-24-32; Mrs. 4

Short, Mr. and Mrs. E. Cecil (Mackenzie)
649 Roslyn avenue, Westmount
Receives 1st and 3rd Thursday

Sicotte, Hon. Judge and Mrs. L. W.
23 Laval avenue
Sum. Res.: Vaudreuil and Fraserville
Receives Tuesday
Clubs, Mr. 9-Pres. 63-Pres. Société Historique de Montreal

Sicotte, Mr. L. W. Jr. (Masson)
979 Tupper street
Miss Anna Masson

Silverman, Mr. and Mrs. S., Jr. (Jones)
259 Prince Arthur street, W.
Sum. Res.: "Maplehurst," Bedford
Receives 2nd and 3rd Wednesday
Clubs, Mr. 1-24; Mrs. 1

Simar, Mr. and Mrs. A. P. (Beardsley)
2265 Hutchison street
Clubs, Mr. 10

Simard, Mr. and Mrs. Arthur (Raymond)
105 Sherbrooke, E.
Miss Marguerite Simard
Miss Jeannie Simard
Mr. Raymond Simard
Clubs, Mr. 11

Simard, Mr. and Mrs. Geo. A.
363 Sherbrooke street, E.
Sum. Res.: St. Lambert
Clubs, Mr. 11-21-31-43-Canadian Club

Simard, Mr. and Mrs. J. A. (Collette)
125 Boulevard St. Joseph
Clubs, Mr. 11

Simms, Mrs. F. H.
246 University street
Miss Simms
Miss F. M. Simms

Simon, Mr. and Mrs. L. A. (Charbonneau)
229 Boulevard St. Joseph, West
Clubs, Mr. 26

Simons, Mr. and Mrs. Henry (Tryter)
4195 Sherbrooke street, W.

Simpson, Mr. and Mrs. C. W. (Baile)
214 Park avenue
Receives 2nd and 3rd Wednesday
Clubs, 1-8; Mrs. 1

Simpson, Mr. and Mrs. G. Herbert (Taylor)
62 Bruce avenue, Westmount
Sum. Res.: St. Andrews
Receives 1st Tuesday
Clubs, Mr. 6-13-30-32-43-48; Mrs. 43

Simpson, Mr. and Mrs. J. Cradock (Booth)
246 Mountain street
Clubs, Mr. 1-8-28-44-63

Simpson, Mr. and Mrs. James H. (Hawton)
"12a The Grosvenor," 756 Sherbrooke street, W.
Mr. Ivan Simpson
Mr. Herbert Simpson
Clubs, Mr. 1-31-47-49-55

Simpson, Dr. and Mrs. Thomas (Plummer)
The Sherbrooke
Sum. Res.: Senneville, St. Anne de Bellevue
Miss I. L. Simpson, 1-27-45
Mr. Brian L. Simpson, 1-4
Clubs, Mr. 1-51; Mrs. 1-27

Simpson, Mr. and Mrs. W. H. (Rowan)
338 Grosvenor ave., Westmount
Receives 3rd Tuesday
Clubs, Mr. 43

Sims, Major and Mrs. A. Haig (Drummond)
290 Pine avenue, W.
Sum. Res.: Beau Rivage, Dorval
Mr. Harold Haig Sims, 34-44-46-47-51
Clubs, Mr. 1-8-14-24-29-30-31-32-37-38-44-46-47-51

Sims, Mr. and Mrs. G. Ross H. (Kingman)
23 Linton Apartments
Sum. Res.: Dorval, P. Q.
Clubs, Mr. 30-31-45-46-47

Singer, Mr. and Mrs. Auguste (Auger)
6 Laval avenue
Sum. Res.: Vaudreuil, P. Q.
Clubs, Mr. 11

Sise, Mr. and Mrs. C. F. (Pettingell)
468 Sherbrooke street, W.
Miss Adele Sise, 19
Mr. Edward Sise, 31-40
Clubs, Mr. 1-28-31-44

Sise, Mr. and Mrs. C. F., Jr.
295 Peel street

Sise, Mr. and Mrs. Paul F. (Porteous)
4046 Dorchester street
Clubs, Mr. 58

Skaife, Mr. Adam
3 Trafalgar avenue
Sum. Res.: Magog

Skaife, Mr. and Mrs. Lewis (Savage)
3 Trafalgar avenue
Sum. Res.: Magog
88 Churchill avenue, Westmount
Receives 1st and 2nd Thursday
Miss Marguerite Skaife
Miss Gertrude Skaife
Clubs, Mrs. 9

Skelton, Mr. and Mrs. Frank A. (Miller)
651 Roslyn avenue, Westmount
Sum. Res.: Lac Oureau, P. Q.
Receives 2nd Wednesday
Clubs, Mr. 13-24-43-46-55-62; Mrs. 27

Skelton, Mrs. J. W.
183 Mansfield street
Miss E. Skelton, 9-19
Clubs, Mrs. 1

Skinner, Mr. and Mrs. Waldo W. (Forget)
720 Sherbrooke street, W.
Clubs, Mr. 26-28-34-44-51; Mrs. 44-45

Slack, Mr. and Mrs. Edward F. (Martin)
375 Oliver avenue, Westmount
Sum. Res.: Waterloo
Receives 2nd Thursday

Slade, Mr. and Mrs. F. M. (Miller)
230 Bishop street
Clubs, Mr. 32-37

Slater, Mr. and Mrs. Ben (Irwin)
Care of 256 Notre Dame st., W.
Sum. Res.. La Belle, P. Q.
Clubs, Mr. 11-24

Slater, Mr. Charles E.
Care of 105 Latour street
Clubs, Mr. 31

Slater, Mr. and Mrs. George A.
1026 Dorchester street, W.
Receives 1st and 2nd Wednesday
Mr. George M. Slater, Jr.

Sleeth, Mr. and Mrs. David
21 Overdale avenue

Slessor, Mr. and Mrs. James F.
4825 Western avenue, Westmount
Receives 1st Tuesday

Smallpiece, Mr. and Mrs. Frank C (Sylvester)
485 Grosvenor ave., Westmount
Clubs, Mr. 39

Smart, Lieut.-Col. and Mrs. Chas. A. (McWood)
33 Sussex avenue
Receives 3rd Wednesday
Clubs, Mr. 1-4-6-32-47-60-62; Mrs. 47-60

Smart, Mr. and Mrs. George E. (Patterson)
164a Mansfield street
Receives 1st and 3rd Thursday
Miss May Smart
Clubs, Mr. 47

Smart, Mr. and Mrs. V. D. (Lusk)
34 Lincoln avenue
Clubs, Mr. 13-58

Smillie, Dr. and Mrs. Ninian (Rogers)
4492 Sherbrooke st., Westmount
Receives 1st Wednesday
Miss E. Arina Smillie (M.A.)
Mr. H. Maynard Smillie (Macdonald College)
Clubs, Mr. 1-12-13-56-59; Mrs. 27-75-80

Smith, Mr. and Mrs. A. Walker (Hopper)
545 Roslyn avenue, Westmount
Sum. Res.: Breeze Lodge, Beaconsfield, P. Q.

Smith, Dr. Arthur Lapthorn (B.A., M.D., M.R.C.S.)
238 Bishop street
Sum. Res.: Cedar Hedge, Summerlea
Receives Thursday
Mr. A. Bayard Smith
Mr. Alex. B. Smith
Mr. Cecil Smith
Mr. Ernest Lapthorn Smith
Clubs, Mr. 1-31

Smith, Mrs. C. E.
4114 Western avenue, Westmount
Mrs. Ada McGarry
Clubs, Mr. 1

Smith, Mr. and Mrs. C. Howard
4129 Western avenue
Clubs, Mr. 28-44

Smith, Mr. and Mrs. Charles F. (McNally)
334 Peel street
Receives Wednesday
Clubs, Mr. 1-14-16-24-31-38-44-51

Smith, Mr. and Mrs. Charles James (Brown)
31 Ontario avenue
Sum. Res.: Murray Bay, P. Q.
Clubs, Mr. 8-14-28-31-30-51

Smith, Mr. and Mrs. Clarence F. (Tooke)
684 Sherbrooke street, W.
Receives 1st and 3rd Tuesday
Clubs, Mr. 2-4-14-16-24-31-34-38-51

Smith, Mr. and Mrs. Edgar M.
36 McGill College avenue
Receives Thursday
Clubs, Mr. 28

Smith, Mrs. Elizabeth F. (Lockhart)
104 Crescent street
Miss Smith
Mr. F. W. Smith
Miss Violet Desbarets

Smith, Mr. and Mrs. Ewing D. (Spier)
31 Staynor avenue, Westmount

Smith, Mr. and Mrs. F. T. (Cornelius)
227 Clarke avenue, Westmount
Receives 1st Friday
Mrs. M. J. Cornelius

Smith, Rev. and Mrs. G. Abbott
Care of 10 Bellevue avenue, Westmount
Clubs, Mr. 1

Smith, Mr. and Mrs. G. F. C.
102 St. Mark street
Sum. Res.: Riviere du Loup
Receives Tuesday
Miss Lillian C. Smith
Miss Nora K. R. Smith
Clubs, Mr. 1-28-50

Smith, Mr. and Mrs. George R.
4063 Dorchester st., Westmount

Smith, Mr. and Mrs. Irving (Covernton)
573 Lansdowne ave., Westmount
Clubs, Mr. 4-13

Smith, Mrs. J. Murray
12 Macgregor street
Receives Thursday
Miss May Smith
Mr. Fred Smith
Miss Ella Smith
Miss Mabel Smith

Smith, Mr. and Mrs. J. R. (Crossen)
16 Macgregor street
Receives 1st and 3rd Thursday
Clubs, Mr. 1-38-44, also Dixie Golf Club

Smith, Mr. John
588 Sherbrooke street, W.

Smith, Mr. John M.
590 Sherbrooke street, W.
Clubs, Mr. 47

Smith, Mr. and Mrs. Lionel J. (McKay)
4294 Dorchester st., Westmount
Sum. Res.: Lac Brulé, St. Agathe
Receives 2nd and 4th Wednesday
Clubs, Mr. 8-24-46

Smith, Mr. and Mrs. Pemberton (Durnford)
42 Windsor avenue
Receives Thursday
Clubs, Mr. 8-63; Mrs. 63

Smith, Mr. R. W. H.
9 Beaver Hall square
Clubs, Mr. 1-13-51

Smith, Mr. and Mrs. R. Wilson (Elliott)
580 Sherbrooke street, W.
Sum. Res.: St. Agathe
Receives 2nd Monday
Miss Daisy Smith
Miss May Smith
Clubs, Mr. 1-6-28-29-31-44-49-51-63, also Irish Protestant Benevolent Society

Smith, Mr. and Mrs. Richard F. (Nicholson)
55 Drummond street
Receives Tuesday
Mr. Harold F. Smith
Clubs, Mr. 24-36-37

Smith, Mr. (K.C.) and Mrs. Robert (Cooper)
692 Sherbrooke street, W.
Sum. Res.: Dorval, Que.
Clubs, Mr. 1-4-13-14-26-28-35-38-44-46-51-58; Mrs. 1-19-60-61

Smith, Mr. and Mrs. S. B. (Ledoux)
53 Windsor avenue, Westmount
Receives Wednesdays
Clubs, Mr. 17

Smith, Mr. and Mrs. W. H.
355 Mountain street
Sum. Res.: Lake Champlain
Receives 1st Friday
Mr. William Smith
Mr. George Smith, 13-28
Clubs, Mr. 13-28

Smith, Mr. and Mrs. W. Oliver (Thorpe)
65 Victoria street
Mr. R. A. Smith
Mr. Briton O. Smith
Miss Freda G. Smith
Clubs, Mr. 13-41

Smithers, Mr. and Mrs. George H. (Cook)
247 Drummond street
Miss Frances Smithers
Clubs, Mr. 1-14-28-30-41-44-46-49-50-51-62

Smyth, Mr. and Mrs. Robert N.
100 St. Mark street
Clubs, Mr. 28-47-50

Soloman, Mr. A.
Prince of Wales Apartments, Oldfield avenue
Clubs, Mr. 8-46

Somerville, Mr. and Mrs. R. S. (Hastings)
4274 Western avenue, Westmount
Receives 1st and 3rd Thursday

Sonne, Mr. and Mrs. Thomas (Lowe)
41 Bishop street

Soullere, Mr. and Mrs. Onésime (Faucher)
855 Dorchester street, W.
Receives 1st and 3rd Tuesday
Miss Eglantine Souliere
Miss Antoinette Souliere
Miss Graziella Souliere
Clubs, Mr. 20-35

Southam, Mr. and Mrs. F. W.
Belvidere road, Westmount
Clubs, Mr. 6-29-44-50-51; Mrs. 44

Spackman, Mr. and Mrs. Lovell Mcl. (Molson)
259 Bishop street
Clubs, Mr. 1-30

Sparling, Rev. and Mrs. William (Anglin)
82 Shuter street
Receives 1st Friday
Clubs, Rev. 1

Sparrow, Mr. and Mrs. W. Fred (Simmons)
4490 Sherbrooke st., Westmount

Sparrow, Mr. and Mrs. J. B. (Cater)
290 Côte des Neiges road
Sum. Res.: Ste. Agathe, P. Q.
Mr. John Sparrow
Clubs, Mr. 49-50

Spence, Mr. D. Jerome
46 Beaver Hall Hill
Clubs, Mr. 46

Spencer, Mr. Aubrey
Care of 11 St. Sacrament street
Sum. Res.: Dorval, P. Q.
Clubs, Mr. 31-46-49

Spencer, Mr. and Mrs. C. W.
1016 St. Catherine street, W.

Spielmann, Mr. F. J.
Prince of Wales Apartments, Oldfield avenue
Clubs, Mr. 1-8-46

Springle, Dr. and Mrs. J. Anderson
50 Crescent street

Springle, Dr. and Mrs. J. H. (Hart)
480 Wood avenue, Westmount
Clubs, Dr. 29-41, also Montreal Dental Club and Dental Board Governors

Stackhouse, Mr. Russell T.
Care of M. A. Building, Peel st.
Clubs, Mr. B. C. L., 24-26-35

Stairs, Mr. and Mrs. H. B. (Henderson)
510 Victoria avenue, Westmount
Clubs, Mr. 28

Stansfield, Prof. Alfred (Grubb)
87 Durocher street
Receives Wednesday
Clubs, 8-13-41

Stanger, Mr. and Mrs. James T. (Paterson)
5 Seymour avenue
Sum. Res.: Woodlands, Que.
Receives 2nd and 4th Friday
Clubs, Mr. 5-24

Stanley, Mr. and Mrs. Arthur (Grelg)
1631a Labelle street

Stanley, Mr. and Mrs. Paul G. (Tooke)
2 Roosevelt Apartments, Westmount

Stansfield, Prof. and Mrs. Alfred (D.S.C.) (Grubb)
87 Durocher street
Receives Wednesday
Clubs, Prof. 1-13

Stanton, Mr. and Mrs. John C., Jr.
110 St. Mark street
Mr. Kenneth Stanton
Mr. Floyd A. Stanton
Clubs, Mr. 55

Stanway, Mr. and Mrs. H. Morris (Currie)
4077 Tupper street, Westmount
Clubs, Mr. 6-44-49

Stanway, Mr. and Mrs. William
20 Macgregor street
Sum. Res.. Duncairn, Point au Pic, Que.
Receives Tuesday
Miss Stanway

Stark, Mr. Allan
"35 Linton Apartments," 731 Sherbrooke street

Starke, Lieut.-Col. and Mrs. George R. (Cowans)
722 Sherbrooke street, W.
Clubs, Lieut-Col., 6-8-14-24-29-31-32-38-44-46-47-51

Starke, Miss Lydia
333 Côte St. Antoine road, Westmount
Miss M. R. Starke
Miss M. K. Starke

Starke, Mr. an Mrs. Robert (Ewing)
433 Elm avenue, Westmount
Receives 1st and 3rd Wednesday
Clubs, Mr. 13-24-32-47-51-62

Starke, Mr. and Mrs. William (Slater)
712 Pine avenue, W.
Clubs, Mr. 1-6-8-14-24-39-46-51; Mrs. 4-19-39

Starkey, Dr. T. A.
178 Mansfield street
Clubs, Dr. 37

Starnes, Mrs. Henry B. P.
35 Lorne avenue
Receives 1st and 3rd Wednesday
Miss L. Starnes, 39
Mr. H. K. Starnes, 39
Mr. J. R. Starnes

Stavert, Mr. and Mrs. W. E. (Thomson)
211 Drummond street
Clubs, Mr. 4-24-31-38-46-47-51-58

Steacie, Mr. and Mrs. Richard (Mackwood)
4057 Dorchester st., Westmount
Clubs, Mr. 24-32-60

Stead, Mr. and Mrs. Austin C. (Riddell)
575 Lansdowne avenue
Clubs, Mr. 28-44-46

Stearns, Mr. H. J.
Place Viger Hotel
Clubs, Mr. 63

Stearns, Mr. and Mrs. Harold E. (Curtis)
8 Macgregor street
Clubs, Mr. 58

Stearns, Mr. and Mrs. Isaac Henry
27 Belmont street
Clubs, Mr. 1-49-51—Mrs. 1

Stearns, Mr. and Mrs. Seargent P.
445 Mackay street
Receives Wednesday
Miss Margaret Stearns
Clubs, Mr. 1-58-30-38-51; Mrs. 27

Stephen, Mr. and Mrs. Francis (Stephens)
502 Sherbrooke street, W.
Mrs. Ridley Mackenzie
Mrs. John D. Oppé
Miss Stephen
Clubs, Mr. 1; Mrs. 9

Stephen, Mr. J. P.
18 McGill College avenue

Stephens, Mrs. Barclay (Purvis)
"The Waldorf," 435 Grosvenor avenue, Westmount
Receives 1st Wednesday and 1st Thursday
Miss Bertha Stephens, 1-27
Clubs, Mrs. 1-27

Stephens, Mr. (K.C.) and Mrs. C. H. (Savage)
387 Mackay street
Sum. Res.: Lake Memphremagog
Receives Thursday
Clubs, Mr. 26-46

Stephens, Mrs. (Macintosh)
393 Dorchester street, W.
Sum. Res.: Lac a l'eau Claire, P. Q.
Mr. F. Chattan Stephens, 31-38-44-51
Clubs, Mrs. 19-26-45

Stephens, Major and Mrs. George W.
597 Sherbrooke street, W.
Clubs, Mr. 13-14-21-24-29-30-32-33-35-36-38-39-46-47-48-49-50-51-53

Stephens, Mr. and Mrs. Lawrence De-Kalisz (Huntington)
The Sherbrooke
Clubs, Mr. 30-31-32-34-38

Stephens, Mr. and Mrs. Sheldon S. (De Kalisz)
221 Drummond street
(Abroad season 1911)
Sum. Res.: Lac Souris, Laurentian Mountains
Mr. Lawrence Stephens, 13
Clubs, Mr. 1

Stethem, Mr. and Mrs. Walter J.
Oakhurst, Westmount boulevard
Receives Friday
Mr. Hubert Stethem, 13
Clubs, Mr. 6

Stevenson, Mr. Alford (D.D.S.)
186 Peel street

Stevenson, Mr. and Mrs. Archibald W. (Cottingham)
141 Drummond street
Miss Lucy Stevenson, 39
Mr. Hugh Stevenson, 24-46
Mr. H. S. Stevenson, 24
Miss Ruth Stevenson
Clubs, Mr. 24-28-49-51-53; Mrs. 19

Stevenson, Dr. and Mrs. F. A. (Wood)
28 McTavish street
Receives Tuesday
Clubs, Mr. 58

Stevenson, Mr. J. Alexander
125 Metcalfe street
Clubs, Mr. 31-37-53

Stevenson, Mr. Scarth
244 Victoria avenue, Westmount
Sum. Res.: Como
Clubs, Mr. 9-41-47-51

Stevenson, Mrs. S. C. (Caldwell)
465 Côte St. Antoine road, Westmount
Mr. James Corliss Stevenson, 4
Mrs. D. P. Cottingham (Stevenson)

Stevenson, Mr. and Mrs. Sherwood W. (Simpson)
412 Metcalfe avenue, Westmount
Receives 1st Tuesday
Clubs, Mr. 5-46

Stewart, Mr. Alex.
St. James Club
Clubs, Mr. 47-51-58

Stewart, Mr. and Mrs. Campbell (Bulmer)
495 Mt. Pleasant ave., Westmount
Receives 1st and 3rd Tuesday
Clubs, Mr. 13-46-47

Stewart, Mr. Donald M.
373 Dorchester street, W.
St. James Club
Clubs, Mr. 51

Stewart, Dr. and Mrs. E. J. (Pearson)
574 Grosvenor ave., Westmount
Receives 1st and 3rd Thursday
Clubs, Mr. 32

Stewart, Mr. and Mrs. J. B. (Paton)
13 York avenue, Westmount

Stewart, Mr. and Mrs. James G (Martel)
30 Fort street
Miss Marjorie Stewart
Clubs, Mr. 24

Stewart, Mr. and Mrs. John (Coupland)
549 Roslyn avenue, Westmount
Receives 2nd Tuesday
Clubs, Mr. 31-35-46

Stewart, Mrs. John
11 Bishop street
Mrs. J. A. S. Stewart

Stewart, Mrs. S. D.
31 Springfield ave., Westmount
Receives 3rd and 4th Monday
Miss Muriel Stewart
Miss R. Gordon Stewart

Stewart, Dr. and Mrs. W. Grant
61 Sherbrooke street, W.
Receives 2nd and 4th Wednesday
Clubs, Mr. 1-47-58

Stewart, Lieut.-Col. and Mrs. William J.
54 Fort street
Miss M. Stewart
Clubs, Mr. 51

Stikeman, Mr. Harry
216 Drummond street
Receives Monday
Miss Stikeman
Mr. H. F. C. Stikeman, 13
Miss Helen Stikeman
Miss Muriel Stikeman
Clubs, Mr. 1-31-44-46-50-63

Stirling, Dr. and Mrs. J. W.
128 Stanley street
Clubs, Dr. 1-44-47-58

Stirling, Mr. and Mrs. John
38 St Matthew street
Receives 1st and 3rd Wednesday

Stolz, Mr. and Mrs. Joseph A.
851 Dorchester street, West

Stone, Mr. and Mrs. H. C. (Haight)
158 Drummond street
Receives 1st and 2nd Tuesday
Miss Rosalind Stone
Clubs, Mr. 6-31-38-46-51, also Province of Quebec A.A.; Mrs. 9

Story, Mr. W. F. T.
343 Dorchester street, W.
Clubs, Mr. 9-32

Strachan, Mr. and Mrs. Herbert C. (Warnock)
949 St. Catherine street, W.
Receives 2nd Friday

Strachan, Mrs. James (McGauran)
74 Fort street
Receives 2nd and 4th Tuesday
Mr. W. S. Strachan
Mr. James Fred Strachan, 24-42-47
Mr. and Mrs. W. Duncan (Strachan)

Strachan, Mrs. William (Cantwell)
412 Mackay street
Sum. Res.: Strathmore
Mr. W. Bryson Strachan, 1-4-8-24 28-46-48-60-64
Mr. E. D. Strachan
Mr. K. G. Strachan
Mr. H. D. Strachan
Miss E. Strachan

Strachan, Mr. and Mrs. William C. (Linthicum)
4163 Western avenue, Westmount
Sum. Res.: Nantucket Island
Receives 1st and 4th Thursday
Clubs, Mr. 1-13-46

Strange, Captain Courtlandt M.
9 Beaver Hall square
Clubs, Mr. 6-13-32

Strangman, Mr. and Mrs. Charles (Goff)
"Stonehurst," Sault au Recollet, P. Q.
Receives Thursday
Clubs, Mr. 1-49__Mrs. 9

Strathcona and Mount Royal, Lord and Right Hon. Lady (G. C. M. G., LL. D.)
911 Dorchester street, W., also London, England
Clubs, Mr. 8-9-13-38-44-47-63—Mrs. 9

Strathy, Jr., Mr. and Mrs. Gordon
The Cavendish Apartments

Strathy, Mr. and Mrs. H. Gordon (de Boucherville)
304 Pine avenue, W.
Clubs, Mr. 6-30-33-38—Mrs. 27
Mr. Ernest de B. Strathy

Strathy, Mrs. J. A. L. (Robertson)
5 Selkirk avenue
Sum. Res.: St. Agathe des Monts, P. Q.
The Misses Strathy

Stroud, Mr. and Mrs. Charles (Filliter)
50 Aberdeen avenue, Westmount
Receives 1st Thursday

Stroud, Mr. and Mrs. Daniel (Green)
383 Mountain street
Sum. Res.: Lakeside
Receives 1st and 3d Wednesday
Mr. Reginald Stroud
Miss Ruby Stroud

Stroud, Mr. and Mrs. H. Wallace (Gaul)
439 Mackay street
Receives 2d and 3d Tuesday
Clubs, Mr. 1—Mrs. 9
Miss Helen H. Stroud

Stroud, Mr. and Mrs. John (Ogilvie)
64 Aberdeen avenue, Westmount
Receives 1st and 3d Friday
Miss Edna Stroud
Miss Pearl Stroud
Clubs, Mr. 50

Stroud, Mr. and Mrs. Paul McK. (Roberts)
22A Souvenir avenue

Stuart, Mr. and Mrs. A. P. (Marshall)
"Rockmount," 27 Summerhill avenue
Receives 1st and 3d Monday
Miss Stuart
Miss Inez Stuart
Mr. Norman Stuart, 24
Miss Vera Stuart
Clubs, Mr. 1-51

Stuart, Mrs. Ernest (Brydges)
152 Metcalfe street
Mr. H. Bruce Stuart
Mr. E. Douglas Stuart
Mr. Campbell A. Stuart
Clubs, Mrs. 9-19

Stuart, Mr. H. Black
"Saxton Villa," Belmont avenue, Westmount
Receives 1st Thursday
Clubs, Mr. 1-55—Mrs. 1
Miss L. Stuart

Stuart, Miss Mary
480 Guy street
Sum. Res.. Trembling Lake, P. Q.
Receives 1st Thursday
Miss Ethel Stuart

Stuffman, Mr. and Mrs. Louis (MacDonald)
4280 Dorchester street, Westmount
Receives 1st and 3d Wednesday

Suckling, Mr. and Mrs. H. E. (Massey)
24 Forden avenue. Westmount
Receives Wednesday
Clubs, Mr. 29-39__Mrs. 9
Mr. Dean Suckling
Mr. Gerald Suckling

Suckling, Mr. and Mrs. Hedley M. (Pelton)
4729 Western avenue, Westmount
Receives Wednesday
Clubs, Mr. 29-39-43

Sugden, Dr. B. A.
158 Mansfield street
Clubs, Dr. 30-31

Sumner, Mr. and Mrs. George (Watson)
"Oaklands," Belvedere road, Westmount
Receives 1st and 2d Wednesday
Clubs, Mr. 6-62-63
Miss Grace L. Sumner

Surveyer, Mr. and Mrs. Arthur (Cholette)
793 Boulevard St. Joseph
Clubs, Mr. 13

Surveyer, Mr. (K. C.) and Mrs. E. Fabre (Barnard)
161 St. Famille street
Clubs, Mr. 1-8-10-17-24-26-58—Mrs. 19-27

Surveyer, Mr. and Mrs. L. J. A. (Fabre)
357 Lagauchetiere street, E.
Receives Wednesday
Clubs, Mr. 8-10
Mr. Paul Surveyer, 10
Mr. Gustave Surveyer
Miss Marie Surveyer
Miss Thérèse Surveyer

Sutherland, Mr.James
700 Pine avenue, W.
Sum. Res.: Lakeside, P. Q.
Clubs, Mr. 6-8-24-31-62

Sutherland, Mrs. M.
314 Sherbrooke street, W.
Mr. Luther Sutherland

Swan, Mr. and Mrs. Andrew Don
93 St. Mark street

Swift. Mr. and Mrs. Horace (Eveleigh)
335 Lansdowne avenue, Westmount

Swift, Mr. and Mrs. William A. M. (Sturrock)
414 Roslyn avenue, Westmount
Receives 1st and 3d Tuesday
Sum. Res.: Lake Raymond, Laurentian Mts., P. Q.
Clubs, Mr. 24
Mr. Frederick M. Swift
Mr. Edward H. R. Swift

Symington, Mrs. Thomas (Strachan)
486 Lansdowne avenue, Westmount
Receives 1st and 2d Wednesday
Miss Catharine Symington

T

Tabb, Mr. and Mrs. W. J.
63 McGill College avenue

Tache, Mr. and Mrs. Jean
4826 Western avenue, Westmount

Taillon, Hon. L. O.
595 St. Denis street
Clubs, Mr. 10

Tait, Hon. Sir Melbourne and Lady
614 Sherbrooke street, W.
Sum. Res.: Knowlton
Receives Friday
Clubs, Mr. 9-51—Mrs. 9
Mr. Magill Tait
Mr. Stanley Tait

Tait, Mrs. James
131 Durocher street
Receives 1st and 3d Tuesday
Miss H. Mortimer

Tansey, Mr. and Mrs. T. P. (Coffey)
14 Drummond street
Receives Wednesday
Miss Tansey
Miss M. Tansey

Tarte, Mr. and Mrs. Eugene (Pelletier)
136 Cherrier street
Sum. Res.: Beaurepaire
Receives Wednesday
Clubs, Mr. 2-8-10-11-Chapleau Club

Tarte, Mr. and Mrs. M. L. J. (Gauthier)
716 St. Hubert street
Receives 1st and 3d Tuesday
Clubs, Mr. 11

Taschereau, Mr. and Mrs. G. A.
185 Boulevard St. Joseph, W.
Clubs, Mr. 13

Taschereau, Mr. (LL. D.) and Mrs. Robert (Hubert)
11 Oxenden avenue
Clubs, Mr. 35

Tasker, Mr. and Mrs. P. A
The Marlborough, 210 Milton street
Clubs, Mr. 62

Tatley, Mr. and Mrs. John William
Belvidere road, Westmount
Receives 1st and 3d Monday

Tatley, Mr. William
297 Prince Arthur street, W
Receives 3d Tuesday
Clubs, Mr. 50
Miss Tatley
Miss Eleanor Tatley

Taylor, Mr. and Mrs. Charles W. (Patterson)
495 Claremont avenue, Westmount
Clubs. Mr. 6-59-60; also Heather Curling Club

Taylor, Mr. and Mrs. H. G. (Wilson)
32 Hutchison street

Taylor, Miss Homer
112 Union avenue
Clubs, Miss 1

Taylor, Mr. and Mrs. J. Percy
Dixie, P. Q.
Clubs, Mr. 44

Taylor, Mr. and Mrs. John Macbeth
276 Mance street
Sum. Res.: St. Rose
Receives Tuesday
Clubs, Mr. 5-24-35-56
Mr. Ernest Stuart Taylor
Miss Isabel Taylor

Taylor, Mr. and Mrs. R. S. (Bowman)
10 Sussex avenue
Clubs, Mr. 1

Taylor, Mr. W. M.
392 Dorchester street, W.
Clubs, Mr. 29

Tedford, Mr. and Mrs. J. Leslie (Clearihue)
429 Grosvenor avenue, Westmount

Tees, Miss Sarah
Care of 367 Elgin avenue, Westmount

Tees, Mr. and Mrs. William (Blagrave)
367 Elgin avenue, Westmount
Receives 1st and 3d Monday

Telfer, Mr. and Mrs. Henry C. (Todd)
79 Arlington avenue, Westmount
Sum. Res.: Morin Flats, Que.
Receives 2d and 4th Tuesday
Mr. Arthur Telfer

Tellier, Mr. and Mrs. Henry J. (Laurent)
"Elm Point," Pointe Claire
Mr. Henry Tellier
Miss Marguerite Tellier
Miss Louise Tellier

Tellier, Mr. and Mrs. Laurent J.
1931 Park avenue

Terrault, Mr. and Mrs. P. (Bienvenu)
281 East Rachel street
Sum. Res.: Ste Rose, P. Q.
Mr. G. Albert Terrault
Mr. F. Armand Terrault
Miss Léonie Terrault
Miss Juliette Terrault

Terroux, Mrs.
1047 St. Denis street
Receives 1st and 3d Wednesday
Miss B. Terroux
Miss V. Terroux

Terroux, Mr. and Mrs. Arthur (Roy)
257 University street
Clubs, Mr. 6-44
Mr. Rouer Terroux
Miss Marguerite Terroux

Terroux, Mr. and Mrs. Tancrede D.
4264 Dorchester street, Westmount
Miss Aline Terroux
Receives 1st and 3d Wednesday

Tessier, Mr. and Mrs. A. N.
1297 Denis street
Clubs, Mr. 11

Tessier, Mr. and Mrs. Germain (Charette)
484 Sherbrooke street, E.
Sum. Res.: Varriens
Receives 3d and 4th Thursday
Miss Agnes Tessier
Miss Blanche Tessier
Miss Antoinette Tessier

Tessier, Mrs. Joseph Arthur
700 St. Urbain street

Tester, Miss Florence
4 Chesterfield Apartments, Westmount
Sum. Res.: Sixteen Island Lake, P. Q.
Receives 1st and 2d Thursday
Miss Laura Tester

Tester, Mr. and Mrs. F. G. (Baillie)
369 Prince Albert avenue, Westmount
Sum. Res.: Sixteen Island Lake, P. Q.

Tetrault, Mr. J. O.
500 Sherbrooke street, E.
Clubs. Mr. 11; also Canadian Country Club
Miss C. Tetrault

Tétrault, Mr. and Mrs. Napoleon (Moncel)
519 St. Denis street
Sum. Res.: Vaudreuil
Receives 1st, 2d and 3d Wednesday
Clubs, Mr. 10-11-16

Theberge, Mr. Albert (B. C. L.)
1706 St. Laurence Boulevard
Clubs, Mr. 20-26-63

By Special Appointment
Furriers to
Her Majesty Queen Alexandra

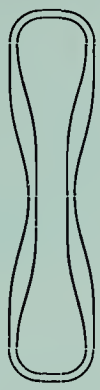

By Special Appointment
Furriers to
His Royal Highness The Prince
of Wales

Holt-Renfrew & Co.

LIMITED

FURRIERS

QUEBEC
MONTREAL
TORONTO
WINNIPEG

This chain of stores has been established so that more people may personally and more conveniently prove to themselves the marked superiority and reasonable prices of the Furs designed by

HOLT-RENFREW & CO., Limited

Interior View "Royal Edward"

The Social Rooms and Private Apartments
ON THE
ATLANTIC ROYALS

The two new fast boats of the **Canadian Northern Steamships limited. "Royal Edward"** and **"Royal George"**—are each composed in a distinctive style, modelled after famous examples of the most notable periods.

The Dining Hall is Georgian, reflecting the exquisite art of Grinling Gibbons.

The Cafe is reminiscent of the period of Louis, the fifteenth.

The Music Room is modelled after the style of Louis, the sixteenth.

The Library has a delightful decorative similarity to the famous chateau of Rombouillet.

The Smoke Room is Elizabethan, suggestive of the baronial hall of an English hero of Armada.

The Cabins-en-Suite, containing sitting rooms, bed rooms, and bath rooms are each distinct in decorative treatment.

The "Royal Edward" holds all Canadian Trans-Atlantic records, having made the journey from port to port in less than six days and from land to land in three days, sixteen hours and five minutes.

The fastest Steamers. Shortest route to London and Continent.

For rates and reservations apply

GUY TOMBS, General Passenger Agent,

or **S. J. Montgomery, City Passenger Agent, Ottawa.**

Thibaudeau, Hon. and Mrs. Alfred A.
Sum. Res.. Beauharnois
Receives Tuesday
Clubs, Mr. 28

Thibaudeau, Mrs. B.
Lake St. Joseph, P. Q.

Thibaudeau, Mrs. J. R. (Lamothe)
556 Rockland avenue, Outremont
Clubs, Mr. 9—Mrs. 9

Thom, Mr. and Mrs. A. J. (Wylie)
154 Crescent street

Thom, Mr. and Mrs. James (Hutchison)
4110 Western avenue, Westmount
Receives 3d and 4th Friday
Clubs, Mr. 1-6-24-47-60—Mrs. 27
Mr. Gordon O. Thom
Mr. J. Balfour Thom

Thomas, Mrs. Elizabeth
53 Shuter street
Dr. J. Ernest Thomas
Mr. Percy Thomas
Miss Bessie Thomas

Thomas, Mr. and Mrs. H. W. (Beddomè)
175 Drummond street
Receives Wednesday
Clubs, Mr. 44-50

Thomas, Mrs. Henry
21 St. Luke street
Miss Thomas
Miss Thornton

Thomas, Mr. and Mrs. J. Wolferstan
112 Milton street
Clubs, Mr. 1-58

Thomas, Mrs. F. Wolferstan
649 Dorchester street, W.

Thompson, Mr. and Mrs. C. G. B.
"Fan-na-Greine," 286 Côte des Neiges road
Clubs, Mr. 46

Thompson, Mrs. D. G. (Sturtevant)
75 St. Matthew street
Receives 2d, 3d and 4th Thursday

Thompson, Mr. and Mrs. F. W. (Reid)
80 Redpath street
Sum. Res.: St. Andrews
Clubs, Mr. 1-2-6-14-25-29-38-44-47-51
Mr. Fred. Thompson, 14
Miss Alice Thompson
Miss Helen Thompson
Mr. and Mrs. Clawson Rea (Winnipeg)

Thompson, Mr. and Mrs. Frank (Jeffery)
Hampton Court Apartments
Clubs, Mr. 4-13—Mrs. 9-4

Thompson, Mr. and Mrs. Henry B.
Belmont avenue, Westmount
Receives 2d Tuesday

Thomson, Mr. and Mrs. Alfred H. (Hilton)
564 Roslyn avenue, Westmount
Receives Friday

Thomson, Mr. and Mrs. Fred
64 Bruce avenue, Westmount
Receives 4th Wednesday

Thompson, Mr. and Mrs. J. Gardner (Burton)
"Fan-na-greine," Côte des Neiges road
Receives 2d and 4th Thursday
Clubs, Mr. 1-8-28-51-60—Mrs. 27
Miss Eileen B. Thompson
Mr. C. G. Burton Thompson
Master Grattan D. Thompson

Thomson, Rev. Dr. and Mrs. J. C.
58 McGill College avenue
Sum. Res.: Old Orchard, Me.
Dr. and Mrs. J. Arthur Thomson (Ramsey)
Mr. Herbert F. Thomson

Thomson, Mr. Leslie
The Linton Apartments

Thomson, Mr. and Mrs. Malcolm
93 St. Famille street
Sum. Res.: Notre Dame du Portage

Thomson, Mr. and Mrs. Robert (Lee)
156 Côte St. Antoine road, Westmount
Receives 2d and 3d Tuesday
Clubs, Mr. 5-24-73
Mr. R. Brock Thomson, 24

Thorne, Mr. and Mrs. R. E. (Persse)
10 Highland avenue, Côte des Neiges road
Clubs, Mr. 13-60

Thornton, Mr. A. D.
851 Tupper street
Clubs, Mr. 13-25-43-46-49; also Montreal Gun Club
Mr. J. Thornton, 13-43-49

Throsby, Mr. W. George
198 Peel street
Clubs, Mr. 1-16-21-24-30-44-50-51-53-71

Throsby, Dr. W. George
198 Peel street
Clubs, Mr. 1-44-50-53

Thurston, Mrs. Ed. H.
81 St. Famille street
Miss L. E. Pearle Thurston

Timmins, Mr. and Mrs. L. H.
The Windsor Hotel
Clubs, Mr. 11-31
Mr. J. R. Timmins
Mr. L. H. Timmins, Jr.

Timmins, Mr. and Mrs. N. A.
Roslyn avenue, Westmount

Tinling, Mr. and Mrs. Chas. W. (Turner)
456 Mackay street
Clubs, Mr. 1-28-44-50

Tippet, Mr. and Mrs. Arthur P. (Simonds)
463 Strathcona avenue, Westmount
Receives 2d, 3d and 4th Thursday
Clubs, Mr. 8-63
Miss M. Edna Tippet, 39
Miss Nora G. Tippet, 39
Mr. Richard S. Tippet (Toronto)

Valiquette, Mr. and Mrs. Alph (La Rose)
393 Sherbrooke street, E.
Clubs, Mr. 11

Valiquette, Mr. and Mrs. Nap. G. (Valois)
48 Laval avenue

Vallance, Mr. Hugh
343 Dorchester street, W.
Clubs, 1-4-29

Vallée, Mr. and Mrs. Arthur (David)
309 St. Hubert street
Sum. Res.. St. Vincent de Paul, Que.
Receives Tuesday
Clubs, Mr. 10-20-26

Vallieres, Mr. and Mrs. S. D.
1431 St. Hubert street
Clubs, Mr. 10

Van Horne, Mr. and Mrs. Richard Benedict (Molson)
513 Sherbrooke street, W.
Clubs, Mr. 13-44-46

Van Horne, Sir Wm. and Lady (Hurd)
513 Sherbrooke street, W.
Sum. Res.: Covenhaven, St. Andrews, N. B.
Receives Wednesday
Clubs, Mr. 1-9-14-31-38-51-55-63
Mrs. 9
Miss Adaline Van Horne

Vanier, Mr. and Mrs. J. Emile (Pariseau)
25 St. Louis square
Sum. Res.: "Beauverger," St. Rose, Que.
Receives 1st, 2d and 4th Monday
Clubs, Mr. 2-10-55-63; also Assn. of Architects and Chapleau Club
Mr. and Mrs. George Vanier, 55

Vaughn, Mr. and Mrs. H. H. (Polk)
4 Weredale park
Clubs, Mr. 44-55

Vautelet, Mr. and Mrs. H. E. (Robillard)
69 Victoria street
Miss Marie Vautelet
Cadet Henri Vautelet (Kingston Royal Military College)

Versailles, Dr. and Mrs. Joseph (Leduc)
926 St. Denis street
Receives Wednesday
Clubs, Dr. 11

Viau, Mrs. C. T. (de Guise)
335 Sherbrooke street, E.
Clubs, Mr. 11
Mr. Wilfred Viau
Miss Blanche Viau
Miss Emilie Viau

Viau, Mr. and Mrs. Theophile
481 St. Denis street
Receives 1st Tuesday
Clubs, Mr. 11-24

Vickers, Mr. and Mrs. V. G. R. (Smith)
4069 Dorchester street, Westmount
Sum. Res.: Ahuntsic, P. Q.
Clubs, Mr. 28-48-51; also Union Club of St. Johns and National Club of Toronto

Villeneuve, Mr. and Mrs. E. W. (Crompton)
317 Esplanade avenue
Receives Friday
Clubs, Mr. 10
Mr. James Villeneuve
Mr. Reginald Villeneuve

Villeneuve, Dr. and Mrs. George (Belleau)
322 St. Denis street
Sum. Res.: Pointe au Pic, Que.
Clubs, Mr. 11

Villeneuve, Mr. and Mrs. J. F. (Lauzon)
428 Mackay street

Vineberg, Mr. and Mrs. A. M.
324 Elm avenue, Westmount

Vinet, Mr. and Mrs. J. Baptiste (Laporte)
206 Berri street
Receives Tuesday
Mr. Alphonse Vinet
Mr. Albert Vinet
Miss Rose Vinet
Miss Euriana Vinet

Vipond, Mr. and Mrs. A. Homer (Ferguson)
22 Souvenir avenue
Sum. Res.: Oxford Lake, P. Q.
Receives 3rd Wednesday
Clubs, Mr. 8-32-56

Vipond, Mr. and Mrs. George (Lister)
271 Bishop street
Receives last Thursday
Clubs, Mr. 1-50—Mrs. 19
Miss Annie Constance Vipond, 19
Mr. Harry L. Vipond

Vipond, Mrs. T. S. (Burns)
576 Dorchester street, W.
Sum. Res.: "Alston Hall," on the Ottawa
Receives 2d Friday
Miss M. Vipond
Mr. T. J. Vipond, B. C. L.
Dr. A. E. Vipond, 5-44-47-58
Mr. George Vipond
Dr. Chas. W. Vipond, 58
Mr. Frank Vipond (abroad)
Mr. Ernest E. Vipond, B. C. L.
Mr. H. S. Vipond, B. C. L.

Virtue, Mr. and Mrs. Chas. S. (Reid)
79 Fort street
Clubs, Mr. 24

Vollmann, Mr. C. W.
306 Sherbrooke street, W.
Clubs, 1-51

Von Rappard, Mr. and Mrs. Eugene
24 Shuter street
Sum. Res.: St. Agathe
Receives 1st and 3d Wednesday

Vosburgh, Mrs. J. Barker (Kent)
33 Lorne avenue
Receives last Friday
Mr. Reginald Vosburgh
Miss Rhena Vosburgh

W

Wadsworth, Mr. and Mrs. Henry W. (Turnbull)
4299 Dorchester street, Westmount
Receives 2d and 4th Tuesday
Miss Nora Wadsworth

Wainwright, Mr. William
156 Metcalfe street
Receives Wednesday
Clubs, Mr. 6-14-51
Mr. Arnold Wainwright, 4-6-26-35-51-58
Miss Marguerite Wainwright
Mr. Eric Wainwright

Walbank, Mrs. W. McLea
"Belgarde," 214 Peel street
Receives 1st and 3d Wednesday
Clubs, Mr. 1-46

Walker, Mr. A. L.
250 Sherbrooke street, W.
Clubs, Mr. 39

Walker, Mr. D. S.
405 Dorchester street
Clubs, Mr. 1-31-47-49

Walker, Mr. and Mrs. Ernest Abney (King)
The Cavendish, 250 Sherbrooke street, W.
Miss Violet Florence Walker
Miss Katharine Christobal Walker, 39

Walker, Mr. and Mrs. Frank Earle (Benson)
104 St. Luke street
Receives Thursday

Walker, Mr. and Mrs. George P.
1048 Dorchester street, W.
Sum. Res.: St. Agathe
Receives 1st, 2d and 3d Wednesday
Clubs, Mr. 29
Mr. Thomas Stewart
Mr. William Stewart
Miss Hilda Walker

Walker, Mr. and Mrs. H. W. (Learning)
453 Mt. Stephen avenue, Westmount
Receives 3d and 4th Wednesday
Mr. Arthur R. Walker

Walker, Mr. and Mrs. Herbert B. (Fraser)
The Linton
Receives Thursday
Clubs, Mr. 1-8-24-28-38-51
Mr. Herbert Fraser Walker, 18-46

Walker, Mr. and Mrs. James, Jr. (Joslin)
299 Pine avenue, W.
Sum. Res.: St. Agathe
Receives 1st and 3d Wednesday
Clubs, Mr. 62

Walker, Mr. John A.
The Sherbrooke
Sum. Res.. Lake Manitou, Que.
Clubs, Mr. 38-44-47-51
Mr. C. J. Walker, 41-60

Walker, Mr. and Mrs. James R. (Earle)
4187 Boulevard, Westmount
Sum. Res.: St. Agathe
Receives 1st and 2d Monday
Mr. Harold Walker
Miss Edith Walker
Miss Mae Walker

Walker, Mr. and Mrs. W. Earle (Hodgson)
5 Thornhill avenue, Westmount
Clubs, Mr. 55

Walker, Rev. and Mrs. W. P. (Fortune)
459 Elm avenue, Westmount
Receives 2d and 4th Thursday
Miss E. A. Walker

Walker, Mr. and Mrs. W. S. (Geraghty)
4342 St. Catherine street, Westmount
Clubs, Mr. 63

Wall, Mrs. Elizabeth
30 Quebec avenue, Outremont
Mr. Henry E. Wall, 10-40
Miss Alice E. Wall

Wall, Mr. and Mrs. Robert (Soulere)
37 Bishop street
Sum. Res.: Boucherville
Receives Tuesday
Clubs, Mr. 11

Wall, Mr. and Mrs. Thomas J. (Donohoe)
St. Catherine road and Villeneuve street, Outremont
Receives Thursday
Clubs, Mr. 24-37-43; also Lambton Golf Club of Toronto and National Club of Toronto

Wallace, Mr. and Mrs. J. H.
12 Melbourne avenue, Westmount
Clubs, Mr. 44-47

Wallace, Mrs. James
4479 St. Catherine street, Westmount
Mrs. James Brodie (Wallace)

Wallis, Mr. and Mrs. Herbert
239 Drummond street
Clubs, Mr. 1-9-35-50—Mrs. 9
Miss Ida S. Boulter

Walsh, Mr. and Mrs. J. C. (Huntley)
232 St. Catherine road, Outremont
Receives 1st Friday
Clubs, Mr. 55

Walsh, Mr. and Mrs. M. J.
99 St. Famille street
Clubs, Mr. 35

Walsh, Mr. and Mrs. W. H. (Elliott)
688 Sherbrooke street, W.
Miss Minnie Walsh
Miss May Walsh

Walter, Mr. and Mrs. E. F.
9 Murray avenue, Westmount
Clubs, Mr. 1
Miss Walter

Walton, Prof. and Mrs. F. P.
"Brampton," 552 Pine avenue, W.
Receives Wednesday
Clubs, Prof. 1-58

Wand, Miss
711 Sherbrooke street, W.
Miss Elizabeth Wand

Wanklyn, Mr. Frederic L.
241 Drummond street
Sum. Res.: "Birchfield" Senneville, St. Anne de Bellevue, P. Q.
Clubs, Mr. 1-8-14-38-49-50-51-55, also Senneville Golf Club
2d Lieut. Fred Angus Wanklyn, Royal Artillery, Imperial Army
Mr. Andrew A. Wanklyn
Mr. Gynett M. Wanklyn

Ward, Mr. and Mrs. Fleetwood H. (Waldock)
495 Mt. Pleasant avenue
Sum. Res.: Dorval
Clubs, Mr. 13-24-28-29-46-55-62

Ward, Hon. J. K.
18 Rosemount avenue, Westmount
Clubs, Mr. 1

Ward, Mr. and Mrs. Joseph (Scott)
270 Bishop street
Sum. Res.: "The Chateau," Richelieu, P. Q.
Receives 1st and 4th Tuesday
Miss Ruby Ward

Wardleworth, Mr. and Mrs. Theo. H. (Scott)
168 Côte St. Antoine road, Westmount
Clubs, Mr. 6-8-60—Mrs. 27

Wardlow, Miss M. L.
4129 Western avenue, Westmount
Receives 1st and 2d Wednesday
Clubs, Miss 1

Wardwell, Mr. and Mrs. William H. (Carris)
450 Victoria avenue, Westmount
Receives 4th Friday
Clubs, Mr. 46

Ware, Mrs. W. T. (Morrison)
458 Elm avenue, Westmount
Miss Olive Gertrude Ware

Warminton, Mr. and Mrs. John N. (Haydon)
7 Tower avenue
Sum. Res.: St. Lambert
Clubs, Mr. 24-43-46-49-56

Warren, Mr. and Mrs. Albert E.
The Stanley, 131 Stanley street

Warren, Dr. J. L.
316 Dorchester street, E.
Sum. Res.: Club Chapleau
Clubs, Mr. 11-72

Warren, Mr. John
51 Sherbrooke street, E.
Receives Monday
Miss Catherine Warren
Miss Sarah Warren

Warriner, Rev. (D. D.) and Mrs. W. H.
7 Shuter street
Receives 1st and 3d Thursday
Miss Eva Warriner
Mr. Harry T. Warriner
Miss Muriel Warriner

Waters, Mr. and Mrs. George (Cram)
415 Mount Pleasant avenue, Westmount
Receives 1st and 3d Friday
Clubs, Mr. 2-5-47-49
Miss Annie Waters
Miss Evelyn Waters

Watson, Mr. David
154 Hutchison street
Sum. Res.: St. Hilaire, P. Q.
Miss Lottie Watson

Watson, Mr. and Mrs. Hugh (Shearer)
478 Mount Pleasant avenue, Westmount
Receives 3d and 4th Friday
Sum. Res.: Cacouna, P. Q.
Clubs, Mr. 1
Mr. and Mrs. R. Hampson Gillean (Watson)

Watson, Mr. and Mrs. Thomas D. (Mickle)
24 Chomedy street
Receives Thursday
Clubs, Mr. 47

Watson, Mrs. W. Wallace (Stancliffe)
690 Sherbrooke street, W.
Clubs, Mrs. 45
Mr. S. W. Watson, 46
Miss Agnes Wallace Watson, 45

Watson, Dr. and Mrs. Wm. W (Rowell)
54 Park avenue
Sum. Res.: Bellevue
Clubs, Dr. 37

Watt, Mr. D. A.
285 Stanley street
Clubs, Mr. 1-47
Mrs. Fred H. Wigmore (Watt)
Miss Edith Isobel Watt, 9
Miss M. Frances Watt
Miss Wigmore

Watt, Mr. and Mrs. Lawrence W. (Perry)
4051 Dorchester street, W.
Receives 4th Wednesday
Miss Agnes Pease
Mr. A. A. Watt

Watt, Mr. and Mrs. Stewart A. (Morin)
108 Arlington avenue, Westmount
Receives 1st and 3d Wednesday
Clubs, Mr. 24

Watterson, Mr. and Mrs. John (Gow)
382 Roslyn avenue, Westmount
Clubs, Mr. 49-50-55

Watts, Mrs. William John (Millar)
320 Prince Albert avenue, Westmount

Waud, Mr. Bryan H.
259 Peel street
Clubs, Mr. 1-46-50
The Misses Waud

Waugh, Mr. and Mrs. William
The Linton Apartments
25 Forden avenue, Westmount
Clubs, Mr. 1-6
Dr. Oliver Waugh
Mr. William R. Waugh
Miss Marion Waugh

Weaver, Mr. Archibald O.
345 Lansdowne avenue, Westmount
Miss M. A. Weaver

Weaver, Mr. and Mrs. G. H.
18 St. Matthew street
Sum. Res.: Valois
Clubs, Mr. 46-55

Weber, Mr. and Mrs. Karl (Gnaedinger)
80 Durocher street
Sum. Res.: Lachine
Receives Wednesday
Clubs, Mr. 1

Webster, Mr. and Mrs. George M.
455 Roslyn avenue, Westmount
Receives 1st and 2d Wednesday
Miss Hilda Webster
Miss Jean Webster

Wechselberger, Mr. Jos.
44 Beaver Hall Hill
Clubs, Mr. 32

Weir, Mr. and Mrs. Frank H. (Buchanan)
1 Selkirk avenue

Weir, Mrs. Godfrey (Leslie)
26 Hampton Court Apartments
The Misses Weir

Weir, Hon. (D. C. L.) and Mrs. Robert Stanley (Douglas)
94 St. Famille street
Sum. Res.. "Cedarhurst," Cedarville, Lake Memphremagog
Receives 2d and 4th Tuesday
Clubs, Hon. 1-47-58
Mr. Douglas Weir, B. Sc.
Miss M. Beatrice Weir

Weir, Mrs. W. H. (Findlay)
21 The Linton
Mr. W. S. Weir, 46
Clubs, Mrs. 1

Weir, Hon. Mr. Justice and Mrs. Wm. Alex. (Stewart)
959 Dorchester street, W.
Receives Thursday
Mr. and Mrs. Harold W. Wood
Clubs, Mr. 47-58

Weir, Mr. and Mrs. Wm. M. (Neville)
429 Lansdowne ave., Westmount
Receives 2nd and 4th Thursday

Weldon, Mr. and Mrs. W. S. (Wilkinson)
636 Dorchester street, W.
Receives Wednesday
Mr. William Weldon
Mr. Charles L. Weldon
Miss Muriel Weldon
Clubs, Mr. 24-31-37-47

Wells, Dr. F. M.
263 Peel street
Clubs, Mr. 62

Wells, Mr. and Mrs. John (Edith Boyd)
71 Souvenir avenue
Receives 1st Monday

Welsh, Rev. and Mrs. R. E.
419 Metcalfe ave., Westmount
Miss Olive Welsh
Clubs, Rev. 1-47

Wesley, Dr. R. S.
Windsor Hotel

Westgate, Mr. and Mrs. J. J.
330 Victoria avenue, Westmount
Receives 1st and 3rd Wednesday
Clubs, Mr. 2-6-13-24-31-46

Wheatley, Mr. and Mrs. A. W. (Edwards)
250 Sherbrooke street, W.
Clubs, Mr. 13-43-46-51

Wheeler-Baker, Mr. and Mrs. C. Stuart (Mieling)
63 Souvenir avenue
Receives 3rd Tuesday

White, Mr. and Mrs. E Cantello (Lloyd-Jones)
11 Highland avenue
Clubs, Mr. 13

White, Mrs. Richard
298 Stanley street
Receives Tuesday
Mr. Smeaton White, 1-6-8-28-30-37-41-46-51
Dr. E. Hamilton White, 51-60
Miss White
Miss Edith White
Clubs, Mrs. 1

White, Mr. and Mrs. Robert S.
465 Roslyn avenue, Westmount

White, Mr. (K.C.) W. J.
95 Crescent street
Clubs, Mr. 1-14-24-28-29-31-41-51-58-72; also Irish Protestant Benevolent Society

Whitehead, Col. E. A.
306 Peel street
Sum. Res.: Dorval, P. Q.
Clubs, Mr. 13-14-16-24-29-30-31-32-33-38-44-46-47-49-51

Whitehead, Mr. and Mrs. William H. (Garth)
345 Grosvenor ave., Westmount
Sum. Res.: St. Agathe
Receives 3rd and 4th Monday

Whitehead, Mr. William T.
29 The Linton Apartments
Mr. Ward Whitehead
Miss Edith Whitehead
Clubs, Mr. 31-46-47-51

Whitley, Lieut.-Col. and Mrs. Fred (Chouler)
11 Summerhill avenue
Receives 1st and 3rd Monday
Mr. Ernest Alfred Whitley, 24-46
Miss Elsie Whitley, 4-24
Clubs, Mr. 24-46-50

Whitley, Mr. and Mrs. Henry E. (Leslie)
227 Elgin avenue, Westmount

Whitney, Mrs. A. S. (O'Brien)
23 Hampton Court Apartments
Mr. Edward O'Brien

Whittall, Mr. and Mrs. Albert Richard
544 Roslyn avenue, Westmount
Receives Wednesday

Whyte, Mr. James K.
976 Tupper street
Receives 2nd and 3rd Wednesday
Miss E. Whyte
Miss M. Whyte
Clubs, Mr. 6-16-24-31-37-47-51

Wiallard, Mr. and Mrs. R. A.
3 Montee du Zouave
Clubs, Mr. 11

Wickham, Mr. and Mrs. P. M.
143 Victoria avenue, St. Lambert, Que.
Receives Monday
Miss Florence Wickham
Mr. Robert J. Wickham
Mr. John P. Wickham
Mr. William Henry Wickham

Wight, Mr. and Mrs. Norman (Aitken)
27 Forden avenue, Westmount

Wightman, Mr. Albert R.
4165 Dorchester st., Westmount
Mr. R. Irving Wightman
Miss Isabella F. Wightman

Wiggett, Mr. Stephen H.
431 Mackay street
Clubs, Mr. 11

Wigmore, Mrs. Fred H.
285 Stanley street

Wilder, Mr. and Mrs. James E. (Bates)
680 Roslyn avenue
Receives 2nd and 4th Wednesday

Wilkins, Dr. and Mrs. George Mulholland)
538 Dorchester street, W.
Receives 2nd and 4th Wednesday
Miss Florence Wilkins, 1-4-19-27-29-60
Mr. George Henry Wilkins, 1-24
Mr. Fred Fielding Wilkins, 1-24
Clubs, Mr. 1-51—Mrs. 1-27-63

Wilkinson, Mr. and Mrs. Charles (Clarke)
104 Boulevard St. Joseph

Wilks, Mr. and Mrs. Arthur W. (Mussen)
"Lindwood," Longueil
Miss Wilks
Mr. Arthur York Wilks
Miss Vivian Wilks
Clubs, Mr. 8, and Longueil Boating Club

Willcocks, Mr. and Mrs. M. F. (Hunt)
Roslyn avenue, Westmount
Clubs, Mr. 4-28

Williams, Mr. and Mrs. Arthur J.
370 Roslyn avenue, Westmount
Clubs, Mr. 6

Williams, Mrs. C. T.
55 McGill College avenue

Williams, Mr. Henry S.
107 City Councillor street
Sum. Res.: Knowlton, P. Q.
Clubs, Mr. 26-58

Williams, Dr. James Allan
450 Guy street
Miss Mabel Williams
Clubs, Mr. 13-58

Williams, Mr. and Mrs. Miles L.
236 Prince Arthur avenue, W.
Clubs, Mr. 28-55—Mrs. 1

Williams, Mr. and Mrs. T. P. (Thomas)
494 Elm avenue, Westmount
Receives 1st Thursday
Miss Harriet Williams
Miss Nellie Williams
Miss May Williams
Mr. Gordon Williams
Miss Gladys Williams
Clubs, Mr. 49

Williams, Mrs. Vinnie B.
4044 Tupper street, Westmount
Receives 1st and 3rd Wednesday
Mr. Edward D. Bryant
Mr. and Mrs. Hershey Bryant (Dunn)
Clubs, Mrs. 1

Williams, Mr. and Mrs. Walter
417 Metcalfe avenue, Westmount

Williams, Mrs. William
"The Marlborough" Milton st.
Clubs, Mrs. 1

Williamson, Mrs. David (Shearer)
525 Mt. Pleasant ave., Westmount
Miss Elsie Williamson, 1
Clubs, Mrs. 1

Williamson, Mrs. James
702 Dorchester street, W.

Williamson, Rev. and Mrs. John (Ingram)
812 Sherbrooke street, W.
Receives 1st Friday
Miss Florence Williamson
Miss Mabel Williamson
Mr. Alex Williamson, 24
Clubs, Mr. 29-47-58

Williamson, Mr. and Mrs. William
4162 Dorchester st., Westmount
Sum. Res.: Muskoka Lake, Ont.
Clubs, Mr. 1

Willis, Mr. and Mrs. A. P. (Castle)
382 Oliver avenue, Westmount
Sum. Res.: "Idlewild," Lacolle, P. Q.
Mr. George H. Willis
Mr. William D. Willis
Miss Isabel Willis
Mr. Frank Willis
Mr. Inglis Willis

Willis, Mr. Raymond
The Linton
Clubs, Mr. 4-6-8-31-44-50-51

Willis, Mr. and Mrs. Robert A. (Lawlor)
480 Strathcona ave., Westmount

Willis, Mr. and Mrs. W. A. (Wheeler)
2 Albert place, Westmount
Sum. Res.: Val Morin, P. Q.

Wilson, Mr. and Mrs. Andrew A. (Robinson)
245 Drummond street
Miss B. Wilson
Mr. Alex. Wilson
Clubs, Mr. 1-28-44-46-47

Wilson, Mr. and Mrs. Chas. (Grier)
493 Elm avenue, Westmount

Wilson, Mr. and Mrs. Chas. A. (Lanctot)
Place Viger Hotel
Sum. Res.: St. Vincent de Paul, P. Q.
Receives Wednesday
Clubs, Mr. B.A.—LL.B.—K.C.—M.P.—8-11-22-26-35

Wilson, Mr. and Mrs. Charles A.
12 St. Famille street
Sum. Res.: Cacouna
Receives Wednesday
Clubs, Mr. 11

Wilson, Mrs. Daniel (McGregor)
7 Macgregor street
Sum. Res.: Portage
Receives Friday

Wilson, Lieut.-Col., 18th Brigade, and Mrs. E. W. (Bricker)
4035 Dorchester st., Westmount
Sum. Res.: Dorval, Que.
Receives 1st and 3rd Thursday
Mr. B. A. Wilson
M. E. W. Wilson, Jr., 24-46
Clubs, Mr. 4-8-14-24-31-46-47-51

Wilson, Mr. and Mrs. F. Howard (Stewart)
105 Crescent street
Receives 1st and 3rd Thursday
Clubs, Mr. 1-4-6-8-14-24-29-60-62; Mrs. 19

Wilson, Mr. and Mrs. Fred C.
44 "The Grosvenor," 756 Sherbrooke street, W.
Clubs, Mr. 1-44

Wilson Mr. and Mrs. George S.
6 Durocher street
Clubs, Mr. 1

Wilson, Mr. and Mrs. J. Hollister
150 Drummond street
Receives Thursday
Mrs. John T. Wilson
Receives Tuesday

Wilson, Mr. and Mrs. J. Hollister (Maltby)
150 Drummond street
Mrs. J. T. Wilson
Clubs, Mr. 8-24-30-44-51—Mrs. 19-45-60

Wilson, Mr. and Mrs. J. M.
678 St. Urbain street
Receives Tuesday
Miss Juliette Wilson
Clubs, Mr. 11-21-28-63

Wilson, Mr. and Mrs. John W. (Eaves)
40 Lincoln avenue

Wilson, Mr. James H.
107 University street
Clubs, Mr. 1

Wilson, Mr. and Mrs. James Reid (Hallett)
557 Sherbrooke street, W.
Sum. Res.: Lacolle
Mr. Jack Wilson
Miss Agnes Wilson
Clubs, Mr. 1-14-24-31-33-38-44-46-47-51

Wilson, Mr. Lawrence A.
Hampton Court, Mountain street
Clubs, Mr. 11-16-28-31-47

Wilson, Mr. R. M.
23 Seymour avenue, Westmount
Mrs. H. J. Ashman
Mr. H. M. Ashman
Miss Jane Wilson
Mr. B. T. Campbell
Clubs, Mr. 13-26-46-55-58; also Caledonia Curling Club

Wilson, Dr. and Mrs. Thomas R. (McLaren)
44 Park avenue
Sum. Res., Beaurepaire
Receives Thursday

Wilson, Mr. and Mrs. W. A. (McCrimmon)
"The Grosvenor"
Clubs, Mr. 1-44-55

Wilson, Mr. W. W. C.
111 Crescent street
Clubs, Mr. 1-16-24-28-30-31-44-51-63

Wilson, Mr. Walter
Windsor Hotel
Clubs, Mr. 28-46-47-49

Winslow, Mr. and Mrs. Edward Pelham (Spragge)
707 Pine avenue, West
Miss Naomi Winslow
Miss Frances Winslow
Mr. Edward Winslow
Mr. Hugh Pelham Winslow
Clubs, Mr. 51—Mrs. 27

Winter, Mr. and Mrs. William H. (Myers)
113 Hutchison street
Receives 1st and 3rd Tuesday
Miss Bertie Myers

Winters, Dr. and Mrs. G. A. (McFarlane)
1101 Yonge st., Toronto, Ont.

Wiseman, Mr. and Mrs. J. Lovell (Horn)
Care of 242 St. James street
Sum. Res.: Beaconsfield, W.
Clubs, Mr. 6-24-41, also The Cascade Club—Mrs. 41

Withycombe, Mr. and Mrs. C. W. (Grier)
381 Claremount avenue, Westmount
Sum. Res.: Little Metis, P. Q.

Wonham, Mr. and Mrs. Hugh W. (Parker)
37 Crescent street
Sum. Res.: Cacouna, P. Q.
Receives Wednesday
Clubs, Mr. 6-24-37-41-44

Wonham, Mr. and Mrs. Walter C.
336 Wood avenue, Westmount
Receives Tuesday
Sum. Res.: Little Metis, P. Q.
Clubs, Mr. 6-31-50-51

Wonham, Mr. and Mrs. Walter R.
"The Sherbrooke"
Sum. Res., Richelieu, Que.
Miss Wonham
Miss Ada Wonham
Clubs, Mr. 28-50

Wood, Mr. and Mrs. Andrew J. (Baillie)
543 Grosvenor avenue, W.
Receives 1st Tuesday
Clubs, Mr. 13-24

Wood, Mr. and Mrs. G. W. (Hutchison)
248 Kensington avenue
Sum. Res.: Hudson Heights
Receives 2nd and 4th Friday
Mr. A. Campbell Wood, 58
Mr. G. Arthur Wood
Mr. Douglas F. Wood
Clubs, Mr. 6-8, and Heather Curling Club

Wood, Mr. and Mrs. H. Whitney (Weir)
959 Dorchester street, W.
Receives Thursday
Clubs, Mr. 47-58

Woodhouse, Mr. and Mrs. George
121 Boulevard St. Joseph street,
Receives 3rd and 4th Wednesday

Woods, Mr. and Mrs. Alexander (Robertson)
121 Côte de Nieges

Woods, Mr. and Mrs. Archibald
383 Clarke avenue, Westmount

Woods, Mr. and Mrs. H. A. (Fox)
83 Crescent street
Clubs, Mr. 1-6

Woods, Mr. Samuel
257 Sherbrooke street, W.
Receives 2nd and 4th Tuesday
Miss Edith M. Woods

Wright, Mr. and Mrs. James A. (Pattle)
306 Sherbrooke street, W.
Receives 1st and 2nd Wednesday
Dr. R. Percy Wright, 1
Mr. J. Victor Wright, 1
Cadet W. Gordon Wright
Clubs, Mr. 1—Mrs. 1

Wright, Mr. and Mrs. E. A. (McKilican)
4821 Western avenue, Westmount
Receives 1st and 3rd Thursday
Clubs, Mrs. 19

Wright, Mr. and Mrs. Jas. Rutherford (Richardson)
4203 Dorchester st., Westmount
Receives 4th Tuesday
Miss Gladys Wright
Mr. Norman Wright

Wright, Mr. and Mrs. Patrick (O'Sullivan)
256 Mountain street
Mr. Edward Wright
Miss Nora Wright
Mr. P. S. Wright

Wright, Mr. and Mrs. R. Stanton (Sangster)
"Sansterre," 755 St. Catherine road, Outremont
Miss Mariline Wright
Clubs, Mr. 13-41-46

Würtele, Mrs. (Braniff)
259 Sherbrooke street, W.
Receives Tuesday
Miss Estelle Power O'Brien
Clubs, Mr. 1-9-27—Mrs. 1-27-45

Wylde, Dr. and Mrs. C. F.
101 Crescent street
Sum. Res.: Halifax, N. S.
Clubs, Mr. 13-44-58

Wylie, Mr. and Mrs. Will
154 Crescent street
Receives 2nd and 4th Thursday
Miss Margaret Wylie

Wyman, Mr. and Mrs. W. H.
St. Luke Apartments, 77 St. Luke street
Receives 1st Friday
Clubs, Mr. 24-28-49-51

Y

Yarker, Mr. and Mrs. Cecil W. (Boyd)
4064 Tupper street, Westmount
Sum. Res.: New Glasgow, P. Q.
Receives 1st Tuesday
Clubs, Mr. 39

Yates, Dr. and Mrs. Henry Brydges (Alice Bunting)
257 Peel street
Sum. Res.: "Gaywood," Cacouna
Clubs, Mr. 1-8-14-24-31-38-51—Mrs. 24-27

Young, Mr. and Mrs. Harrison B. (MacEchran)
66 Arlington avenue, Westmount
Clubs, Mr. 4

Young, Mr. and Mrs. Kenneth D.
15 Aberdeen avenue, Westmount
Clubs, Mr. 62

Youngheart, Mr. and Mrs. Edward (Strauss
152 Durocher street
Sum. Res.: Europe
Clubs, Mr. 1-23-32-63

Yuile, Mrs. David
23 Macgregor street
Miss Helen Yuile, 39
Miss Gail Yuile, 39
Miss Marguerite Yuile

Yuile, Mr. and Mrs. Herbert (Stevenson)
450 Côte St. Antoine road, Westmount
Receives 1st Wednesday
Clubs, Mr. 4-36-60—Mrs. 60

Yuile, Mr. and Mrs. N. McLeod (Sclater)
37 Côte St. Antoine road, Westmount
Sum. Res.: Baie d'Urfe
Receives 1st Thursday
Clubs, Mr. 46-47-58

Yuile, Mr. and Mrs. William (Laing)
87 Redpath street
Receives 1st and 4th Thursday
Clubs, Mr. 1-44-47

OTTAWA

Adams, Mrs. Edwin J.
183 Second avenue
Receives 1st Tuesdays

Ahearn, Mr. and Mrs. Thomas
"Buena Vista," 584 Laurier avenue (West)
Receives 1st and 3rd Tuesday

Ahearn, Mr. and Mrs. T. Franklyn (Lewis)
445 Albert street
Sum. Res.: Thirty-One Mile Lake

Aiken, Mr. and Mrs. C. Herkimer, (Robinson)
Rochdale Apts., 320 Cooper street
Receives 1st Thursday.

Allan, Mr. and Mrs. J. Hamlet
176 MacLaren street
Receives Wednesday
Mr. Weston Allan

Allan, Mr. and Mrs. Gilbert
27 McLeod street
Sum. Res.: Kingsmere
Receives 2nd and 3rd Wednesdays

Allan, Rev. Francis A.
4 Salisbury place

Allan, Mr. and Mrs. J. Roberts (Taylor)
192 Daly avenue
Miss Dutch Allan
Miss May Allan

Allan, Mr. W. A.
Victoria Chambers

Alford, Dr. and Mrs. J. H. (Odell)
O'Connor and Nepean streets

Almon, Mr. A. U.
Victoria Chambers

Almon, Mrs. George R.
The Kenniston

Ami, Dr. and Mrs. Henry (Burland)
453 Laurier Avenue (East)
Sum. Res.. Rockhurst, Quebec
Receives 1st, 2d and 3d Wednesday

Anderson, Mr. Fred.
43 Park avenue

Anderson, Mr. and Mrs. Montague A.
"Edgewood," 5 Rideau Gate, (Rubridge)
Receives Monday
Mrs. Rubidge

Anderson, Capt. and Mrs. Percival
494 Albert street
Sum. Res.: "Villa Verte," Rockliffe Park
Receives Tuesday

Anderson, Mr. and Mrs. W. J.
146 Wellington street
Sum. Res.: Rockliffe
Miss Helen Anderson

Anderson, Lieut.-Col. and Mrs. Wiliam P.
64 Cooper street
Sum. Res.: Kirk's Ferry
Receives Wednesday
Mr. Hugh B. Anderson

Anderson, Mr. and Mrs. William
422 Queen street
Sum. Res.: Britannia-on-the-Bay
Miss Jessie G. Anderson
Miss Eva Anderson

Antliff, Mrs. J. H. (Shaw)
336 Lewis street

Appleton, Mr.
Victoria Chambers

Armstrong, Mr. and Mrs. Bartholomew M.
33 Cooper street

Armstrong, Mr. and Mrs. John R.
308 Gilmour street

Armstrong, Rev. Dr. and Mrs. William D.
Ottawa Ladies College
Receives Tuesday
Miss Jean D. Armstrong
Miss Marjorie Armstrong

Arnoldi, Mr. and Mrs. Ernest C.
Rockliffe Park
Receives Wednesday

Arnoldi, Mrs. Emily
490 Wilbrod street
Miss Helen Arnoldi
Miss Maud Arnoldi

Asquith, Mr. and Mrs. W. R.
108 Lisgar street
Receives 1st and 3d Wednesday

Askwith, Mr. and Mrs. Thomas
226 O'Connor street
Receives Wednesday
Mr. Charles Askwith
Mr. Leonard Askwith
Miss Ada Askwith

Askwith, Mr. John E.
24 Alexander street, N. E.
Miss Marguerite T. Askwith

Audette, Mr. and Mrs. L. A.
161 Daly avenue

Aumond, Mr. and Mrs. William H.
Rideau Apartments
Receives Thursday

Aumond, Capt. and Mrs. Telmont
497½ Cumberland street
Mr. Alfred J. Aumond
Mr. Edgar Aumond
Miss Alma Aumond

Avery, Mr. and Mrs. Frederick W.
129 Cooper street
Sum. Res.: Capa L'Aigle
Receives Monday
Mr. Lyman Ray Avery

The

R. J. DEVLIN CO., LIMITED

MANUFACTURERS OF

FINE FURS

EXCLUSIVE STYLES

IMPORTERS OF

High Grade Hats

MAIL ORDERS PROMPTLY ATTENDED TO

The R. J. DEVLIN CO., LIMITED

76 SPARKS ST. OTTAWA

TELEPHONES
OFFICE - - - - 6416
HAT DEP'T - - 6417
FUR DEP'T - - - 6419

Aylen, Mr. and Mrs. Henry A.
274 O'Connor street
Receives Wednesday

Aylwin, Mr. and Mrs. Percy
4 Cliff street
Sum. Res.: Thousand Isles
Receives Tuesday

Aylesworth, Hon. (K. C.) and Mrs. Allen B.
192 Daly avenue
Receives Tuesday

Bacon, Mrs.
188 Stewart street
Mrs. Victor Grey

Baird, Mr. and Mrs. D. H.
97 Gilmour street

Badgley, Mr. and Mrs. C. W.
341 Stewart street

Baker, Mr. and Mrs. L. D.
352 McLaren street

Ballantyne, Mr. and Mrs. Joseph A.
128 Hawthorne avenue

Ballantyne, Mr. and Mrs. Thomas
145 Echo Drive

Ballantyne, Mr. Adam
54 Main street
Mr. James Ballantyne
Miss I. May Ballantyne

Ballantyne, Dr. and Mrs. Charles T.
199 Rideau street
Receives Tuesday

Ballantyne, Mr. Henry F.
New York City

Bangs, Mr. and Mrs. Chauncey W. (Hurdman)
328 Frank street

Bangs, Miss Maria
227 Laurier avenue, W.

Baptie, Dr. and Mrs. George
165 Gloucester street

Basken, Dr. and Mrs. John T.
350 Somerset street
Receives Tuesday

Baskerville, Mr. and Mrs. Patrick J. Girouard
355 Wilbrod St.

Baskerville, Mrs. John
236 Stewart street
Receives Thursday
Miss M. Agnes Baskerville

Baskerville, Mr. William J.
236½ Stewart street
Receives Thursday
Miss Sarah T. Baskerville
Mr. Percy G. Baskerville

Bastedo, Mr. and Mrs. S. T.
201 O'Connor street
Miss Katherine Bastedo

Bate, Sir Henry N.
"Trenwick House," 216 Chapel st.
Sum. Res.: Trenwick Lodge, Green Lake
Receives Tuesday
Mr. Lewellyn N. Bate
Mrs. A. J. Christie
Mr. Harry Christie
Mr. Alexander Christie
Miss Fay Christie
Miss Katie Christie

Bate, Mr. and Mrs. Frank (Hackett)
361 Besserer street

Bate, Mrs. Newell.
46 Cartier street
Sum. Res.: Tadousac, Quebec
Receives Wednesday
Mr. Holland N. Bate
Mr. Harold Bate
Miss Eleanor Bate

Bate, Mr. and Mrs. Montague (nee) Palmer

Bate, Mrs. H. Allan
440 Wilbrod street
Sum. Res.: St. Patrick, Quebec
Receives Thursday
Capt. V. Montague Bate
Miss Claudia Bate
Miss Morna Bate
Cadet H. T. Bate (R. C. N.)

Bate, Mr. and Mrs. H. Gerald
455 Wilbrod street
Sum. Res.: St. Patrick, Quebec
Receives Thursday

Bate, Mr. and Mrs. T. Cameron
469 Wilbrod street
Sum. Res.. Wakefield, Quebec
Receives Thursday
Miss Irene Bate

Bate, Mr. and Mrs. Charles W. C.
355 Cooper street
Receives Tuesday

Bates, Mr. and Mrs. Robert N., (nee) Askwith
474 Cooper St.

Bayly, Mr. and Mrs. G. M.
195 James street
Receives Tuesday

Beard, Mr. and Mrs. Frank (Taschereau)
38 Sweetland avenue

Beament, Mr. and Mrs. T. A.
281 Gilmour

Beament, Mr. and Mrs. H. J.
28 Nepean street

Beddoe, Mr. and Mrs. Charles H.
311 Stewart street
Sum. Res.: Kingsmere
Mr. Walter Beddoe
Receives 1st and 2d Thursday

Belanger, Mr. and Mrs. Phidime (R. A.)
49 Daly avenue
Miss Belandine Belanger
Mr. Philip Belanger

Belanger, Mr. Raoul
90 Chapel street

Ottawa Ladies' College

OTTAWA

One of the Best Residential Schools for Young Ladies.
Has Many Advantages.
Is in the Capital of the Dominion.
Ideally Situated.
Buildings Commodious.
All Departments well Equipped.
Has Pupils from all Parts of the Dominion.

Calendar and Particulars Sent on Application

W. D. Armstrong, M.A., D.D., President

Belcourt, Hon. and Madame Napoleon A. (K. C.)
(Member of His Majesty's Privy Council, Ex-Speaker of the House of Commons, Ex-Member of House of Commons, Member of the Senate of Canada.)
489 Wilbrod street
Sum. Res.: Blue Sea Lake, Quebec
Receives Monday
Miss Beatrice Belcourt
Miss Gabrielle Belcourt

Bell, Dr. Wm. D. M.
336 McLeod

Bell, Dr. and Mrs. Robert (Smith)
136 MacLaren street
Sum. Res.: Benjamin Island, Lake Huron
Receives Wednesday
Miss Alice Bell
Mr. Donald A. S. Bell

Bell, Dr. and Mrs. F. McKelvey (Casgrain)
400 McLeod street.
Receives 1st and 3rd Tuesday.

Benson, Col. and Mrs.
184 Cooper street

Bentley, Mr. and Mrs. Darley
370 Daly avenue
Receives 2d and 4th Thursday

Best, Mr. and Mrs. W. J.
159 Centre street
Receives 1st and 2d Tuesday

Bethune, Mr. C. J. R.
45 Slater street

Bethune, Mr. and Mrs. Cecil (nee) Peden
145 Cartier street

Biggar, Lieut.-Col. and Mrs. J. Lyons
525 King Edward avenue
Sum. Res.: Patterson's Point, Gatineau
Receives Wednesday
Mr. Arthur Biggar

Biggar, Mr. and Mrs. Charles A.
145 Gloucester street
Miss Hazel Biggar

Billings, Mrs. Charlotte E.
303 Wellington street
Receives 1st, 2d and 3d Thursday

Bingham, Mrs. Samuel
89 Sussex street
Receives 1st and 3d Monday
Miss Carmel Bingham

Birch, Mr. and Mrs. J. Edgar
34 Sweetland avenue

Birkett, Mr. and Mrs. Cecil
396 Kent street

Birkett, Dr. and Mrs. Fred W.
192 Cooper street

Birkett, Mr. and Mrs. Thomas
306 Metcalfe street
Receives Wednesday

Birkett, Mr. and Mrs. Thomas M.
331 Metcalfe street
Receives Wednesday

Bishop, Mr. and Mrs. John
223 McLeod street

Bishop, Mr. and Mrs. William
189 Carling avenue
Receives 1st and 2d Wednesday

Bishop, The Misses
353 B Elgin street
Receive 1st, 2d and 3d Wednesday

Blackadar, Mr. and Mrs. Alfred K.
"Alexandra" Hotel

Blackburn, Mrs. Mary A.
62 Sussex street, N. E.
Mr. Robert L. Blackburn
Miss Minnie Blackburn

Blackburn, Mr. and Mrs. Russell (McDougall)
102 Lisgar street

Blair, Capt. Henry C.
384 Elgin street
The Misses Blair

Blair, Mrs. Andrew G.
226 MacLaren street
Sum. Res.: Bay of Fundy
Miss Marjorie Blair
Mr Donald Blair

Blair, Mr. and Mrs. A. G.
331 Cooper street

Blakeney, Mr. and Mrs. Henry
551 Besserer street

Blanchet, Mrs. Emma
58 Laurier avenue
Mr. Charles A. Blanchet
Mr. Alexander E. Blanchet

Blanchet, Mr. and Mrs. Ludger
321 Frank street
Miss Geraldine Blanchet
Miss Florence Blanchet
Mr. Sidney H. Blanchet
Mr. Guy Blanchet

Blue, Mr. and Mrs. Archibald
345 B, Kenniston Apartments, Elgin street
Receives 1st and 2d Wednesday
Mr. William Archibald Blue
Mr. Walter Edward Blue

Bligh, Mr. and Mrs. H. H.
427 Gilmour street

Bliss, Mr. and Mrs. T. Alder D.
603 Besserer street

Bliss, Mr. and Mrs. W. D.
173 Carling avenue
Receives 1st and 3d Wednesday
Mr. R. Ernest Bliss

Blyth, Mr. and Mrs. George R.
486 Albert street
Receives 1st, 2d and 3d Tuesday

Bogert, Ven. Archdeacon James J. and Mrs.
169 Stewart street

Borden, Mr. and Mrs. J. W.
17 Blackburn avenue

Booth, Mr. John R.
252 Metcalfe street

Booth, Mr. and Mrs. C. Jackson (Gibson)
252 Metcalfe street

Booth, Mr. and Mrs. Fred J.
192 MacLaren street
Receives 1st and 2d Wednesday

Borbridge, Mr. and Mrs. Charles S.
106 Carling avenue
Receives Friday

Borbridge, Mr. Henry J.
288 Metcalfe street
Mr. Percy Borbridge
Mr. Stanley Borbridge
Miss Borbridge

Borbridge, Mrs. Isabella
Mackenzie Apartments
Receives Wednesday
Mr. Fred Borbridge

Borbridge, Mr. and Mrs. Harry B. (nee) McKechnie
539 Gilmour street

Borden, Hon. Sir F. W. and Lady
"Stadacona Hall," 395 Laurier avenue, E
Sum. Res.: Canning, N. S.
Miss Borden

Borden, Hon. R. L. and Mrs.
201 Wurtemburg street

Boville, Mr. and Mrs. T. Cooper
"Aylmer" Apartments
Receives Tuesdays

Boulton, Mr. Gerald D'A and Mrs.
104 Wellington street

Bourinot, Lady Isabella
Rothsay Apartments, 172 O'Connor street
Sum. Res.: Kingsey, Quebec
Receives Wednesday
Mr. Sidney Bourinot
Mr. Arthur Bourinot

Boudreau, Rodolphe and Madame
198 Stewart street

Bousfield, Rev. and Mrs.
St. Margaret's Parish
Receives Tuesday
Miss Agnes Bousfield
Mr. Arthur Bousfield

Bowles, Mr. and Mrs. W. C.
311 Lisgar street
Receives Wednesday

Bowie, Capt. and Mrs. Henry W.
8 Cliff street
Receives 1st and 2d Friday
Mr. Guy G. Bowie

Bradley, Dr. and Mrs. William I.
190 Laurier avenue, E
Receives Thursday

Brayley, Mr. and Mrs. H. Victor
"The Rockdale" Apartments

Bremner, Mr. and Mrs. Edward R. (Edwards)
212 Bronson avenue
Receives Tuesday

Brennan, Mr. and Mrs. Herbert H.
210 Somerset street
Receives Wednesday
Mr. G. Eric Brennan

Brennan, Mr. and Mrs. J. C.
150 Cooper street
Sum. Res.: Thirty-one Mile Lake
Receives Tuesday

Brittain, Mr. and Mrs. Edwin L.
233 Gilmour street
Sum. Res.: Britannia-on-the-Bay
Receives Wednesday

Brock, Mr. and Mrs. Reginald W.
315 Stewart street
Receives Thursday

Brodeur, Hon. and Madame Louis Philippe (K. C.)
169 Daly avenue

Brodeur, Mr. and Madame L. P.
104 Henderson avenue

Brodrick, Mr. and Mrs. Arthur B.
473 Wilbrod street
Receives Thursday

Bronson, Hon. and Mrs. E. H.
75 Bronson avenue
Sum. Res.: Kennebunkport, Me.
Receives Monday
Mr. Fred E. Bronson

Bronson, Mr. and Mrs. Frank P.
72 Bronson avenue
Receives Wednesday
Mr. Henry F. Bronson

Bronson, Mr. and Mrs. Walter G.
70 Bronson street
Receives Monday

Brooke, Mr. (K. C.) and Mrs. C. J. (Cameron)
218 MacLaren street
Receives Wednesday
Miss Elizabeth E. Brooke
Mr. Wm. Brooke

Brophy, Mr. and Mrs. Arthur (Davis)
565 Rideau street
Receives Wednesday

Brophy, Mr. and Mrs. George P.
320 Chapel street
Receives Thursday
Miss Daisy Brophy
Miss Vida Brophy

Brophy, Mr. and Mrs. John B. (C. E.)
344 Gilmour street

Brophy, Mr Louis
34 Cooper street

Brophy, Mrs. Mary T.
61 Stewart St.
Miss Alice Brophy

Brophy, Mr. and Mrs. Wm. M.
161 Somerset street
Receives Wednesday
Mrs. Linsley

Brown, Col. and Mrs. R. (Mather)
328 Chapel street

Browne, Mr. and Mrs. J. C.
29 Gloucester street

Bryce, Dr. and Mrs. P. H.
Rockliffe Park

Brough, Mr. and Mrs. James R (Church)
1 Second avenue
Receives Tuesday

Brown, Mr. and Mrs. Gerald H.
6 McLeod and Driveway
Receives 1st and 2nd Wednesdays

Brown, Dr. and Mrs. Clarence H.
212 O'Connor street

Brownell, Mr. and Mrs. Franklyn
124 Wellington street
Miss Lois Brownell

Brownlee, Mr. and Mrs. J.
263 Somerset street
Receives Tuesday

Bryson, Mr. and Mrs. George J.
207 MacLaren street
Receives Wednesday

Bryson, Mr. and Mrs. Charles
470 Albert street
Sum. Res.: Kingsmere
Dr. Mary Bryson
Miss Sadie Bryson
Miss Annie Bryson
Miss Dora Bryson

Bryson, Mrs. John A.
325 Cooper street
Sum. Res.: Britannia-on-the-Bay

Bucke, Mr. and Mrs.
15 Blackburn avenue
Receives Monday

Burbidge, Mr. George.
261 Laurier avenue (E.)
Mr. F. M. Burbidge
Miss Alice Burbidge
Miss Beatrice Burbidge
Mr. George Burbidge
Mr. Geoffrey Burbidge

Burgess, Mrs. Margaret B.
16 Cooper street
Sum. Res.: Fort William
Receives Wednesday
Mr. Thomas Burgess
Miss Flora Burgess
Mr. Gilbert G. Burgess
Miss Marion T. Burgess
Miss Marjorie E. Burgess

Burn, Mr. and Mrs. George
255 Metcalfe street
Sum. Res.: Cushing's Island, Me.
Receives Wednesday
Miss Burn
Miss Minnie Burn
Miss Gwendolyn Burn
Miss Elsie Burn

Burland, Mr. and Mrs. George Hope
608 Cooper street
Receives Tuesday
Mrs. Robins

Burland, Mr. and Mrs. Robert
373 Frank street
Sum. Res.: Britannia-on-the-Bay

Burpee, Mr. and Mrs. Lawrence J. (Harrington)
22 Rideau Terrace, New Edinborough
Receives Thursday

Burritt, Mr. and Mrs. Clarence James (Ryley)
250 Daly avenue
Receives Thursday

Burritt, Mrs. Alexander
375 Daly avenue

Burritt, Miss Mary V.
62 Russell avenue
Miss Anna C. Burritt

Burritt, Mr and Mrs. Edmund F.
160 Orgoode street

Buttler, Mr. and Mrs. Percy M. (nee) Bryson.
378 Elgin street

Buels, Mr. and Mrs. Frank
84 Nepean street

Butterworth, Mrs. Frances L.
324 Somerset street
Receives Wednesday
Mr. Francis A. Butterworth
Mr. Charles H. Butterworth

Buterworth, Mr. and Mrs. A. Frank (Mitchell)
324 Somerset street

Butterworth, Mr. and Mrs. John G.
225 MacLaren street
Receives 1st and 3rd Wednesday
Mr. George Butterworth
Miss Grace Butterworth
Miss Ethel Butterworth
Mr. Wilfred Butterworth

Butterworth, Miss Maria
Rochdale Apartments.

Butterworth, Mr. and Mrs. Enoch B.
Rockliffe Park

Butler, Mr. and Mrs. M. J.
5 Wurtemburg street

Cameron, Rev. Dr. Archibald A.
406 Elgin street
Miss Alexandre Cameron
Miss Hattie Cameron

Cameron, Lieut.-Col. and Mrs. Douglas W. (Edwards)
Aylmer Apartments
1st and 2d Tuesday

Cameron, Mr. and Mrs. Edward R.
457 Laurier avenue, E
Sum. Res.: Blue Sea Lake
Receives Thursday

Cameron, Mr. and Mrs. Robert G.
143 MacLaren street
Receives Wednesday

Calvert, Mr. William S.
"Hotel Cecil"

Cameron, Mr. and Mrs. Stuart
Sum. Res.: Byng Inlet

Cameron, Mr. William A.
Aylmer Apartments

Campeau, Canon, Archbishop's Palace
143 St. Patrick street

Campbell, Mr. A.
New Russell Hotel

Campbell, Dr. and Mrs. Wilfrid
24 Lisgar street
Receives Wednesday

Campbell, Mr. Ebin J. and Mrs. (nee) Gray
177 Stewart street

Cannon, Mr. and Mrs. J. B. (nee) Bishop
46 Kent street
Receives 1st and 2d Tuesdays

Capreol, Mr. and Mrs. F. Chase
Britannia-on-the-Bay

Carey-Elwes, Mr. and Mrs.
64 Laurier avenue, E.

Carling, Mr. and Mrs. Fred W.
149 Somerset street
Receives Monday
Miss Gladys Carling
Mr. Gordon Carling

Caron, Lady Adolphe P.
251 Daly avenue
Miss Caron
Receives Thursday

Caron, Mr. and Mrs. Adolphe D.
363 Daly avenue
Receives 2d and 4th Tuesdays

Cartwright, Right Hon. Sir Richard and Lady
276 O'Connor street
Sum. Res.: Kingston
Receives Monday
Mr. Frank Cartwright
The Misses Cartwright

Cartwright, Mr. and Mrs. A. D.
354 Stewart street
Receives 1st, 2d and 3d Thursday

Cassells, Hon. Walter and Mrs.
21 Blackburn avenue

Cassils, Mr. and Mrs. Henry B. (Grant)
22 Vittoria avenue
Receives Wednesday

Cavendish-Venn, Lieut. George W.
Aylmer Apartments

Caverhill Mrs.
169 Frank street
Receives 2d and 4th Tuesdays.

Chabot, Dr. and Mrs. John L.
170 Laurier avenue, E.
Receives 1st and 3d Thursdays.

Chadwick, Mrs. F.
286 Daly avenue
Miss Beatrice Chadwick
Mr. Francis J. Chadwick

Chalmers, Mrs. Robert
243 Chapel street
Receives Thursday
Mr. Allister Chalmers
Mr. Montague Chalmers
Miss Annie Chalmers
Miss Maude Chalmers

Chamberlain, Mr. and Mrs. H. W.
328 Somerset street
Receives 1st and 2d Wednesday

Chamberlain, Mr. and Mrs. David C.
175 Frank street
Mr. Alexander Chamberlain

Chamberlin, Mr. and Mrs. E. J.
333 Metcalfe street

Chambers, Capt. Ernest J.
325 Daly avenue

Chambers, Mrs.
The Alexandra
Miss Coffin

Chapleau, Dr. J. R. Ephrem
55 Russell avenue
Receives Thursday

Chapleau, Major and Mrs. S. E. St. Onge (Patten)
The New Russell
Receives Monday
Mrs., daughter of Col. G. W. Patten, U. S. A.
Major, Secretary to the Senate

Chapleau, Mr. Samuel Jefferson (C. E.)
535 Besserer street

Chapman, Mr. and Mrs. R. H.
149 McLaren street.

Charlesin, Mr. and Mrs. W. G.
638 Rideau street

Charleson, Mr. and Mrs. John B.
260 Daly avenue
Receives Thursday
Miss Jean E. Charleson
Miss Nellie M. Charleson
Miss Louise M. Charleson
Mrs. Frank Charleson

Checkley, Mr. and Mrs. Frank S.
Rockcliffe Park
Receives Monday

Chevrier, Dr. and Madam Rodolphe
168 Daly avenue
Receives Tuesday

Christie, Mr. John
211 Bronson avenue
Receives Tuesday

Christie, W. J. and Mrs.
607 McLaren street

Christie, Mr. and Mrs. Alex (Drew)
253 Frank street
Receives Wednesday

Chrysler, Mr. and Mrs. Francis H.
87 Catherine street
Receives Tuesday
Mr. Jeffrey Chrysler
Mr. Philip Chrysler
Miss Daisy Chrysler

Church, Dr. and Mrs. Harry C.
116 Carling avenue

Clarke, Mrs. R.
41 Cooper street

Clarke, Mrs. James
271 O'Connir street
Receives Wednesday
Miss Liza Clarke

Clarke, Mr. and Mrs. Robert A. (Mitchell)
576 MacLaren street

Champagne, Chief Justice and Madame
222 Laurier avenue. Hull
Receives 1st and 3d Tuesday

Clark, Miss Annie
Crichton Lodge, Rockcliffe Park.
Receives Monday
Miss Jessie Clark

Clayton, Mr. and Mrs. James
228 Cobourg street
Receives Thursday

Cloran, Senator and Mrs. (Goodwin)
"Russell," Ottawa and Montreal

Coats, Mr. and Mrs. Robert H.
Rockliffe Park

Code, Mr. and Mrs. E. E.
108 First avenue
Receives 1st and 4th Friday

Code, Mr. Robert G.
45 Slater street

Code, Mr. and Mrs. William J.
328 Stewart street

Code, Mr. and Mrs. E. H. (Barnet of Renfrew)
332 Frank street
Receives 1st and 3d Tuesday

Codville, Mr. and Mrs. J. J.
443 Daly avenue
Sum. Res.: St. Patrick
Mr. Frank Codville

Cole, Mr. and Mrs. A. G.
142 MacLaren street
Mr. and Mrs. S. Singleton Allen
Receives 1st and 3d Wednesday

Cole, Mr. and Mrs. J. F. (Manhard).
7 Fourth avenue
Sum. Res.: Butternut Bay, St. Lawrence
Receives 1st and 3d Friday
Miss Mabel Cole
Mr. Harold Cole.
Mr. Douglas Cole

Coleman, Mr. and Mrs. Lewis H.
415 Besserer street

Collins, Mr. J. J. (B. A. Sc., C. E.)
117 Strathcona avenue
Receives Tuesday
Miss Charlotte Collins
Miss Eva Collins

Colson, Mr. and Mrs. Frederick
466 Besserer street
Receives Thursday

Conn, Mr. and Mrs. Hugh
40 Somerset street
Miss Orrie Conn
Mr. Lorne Conn

Cook, Mr. and Mrs. Frederick
323 Metcalfe street
Sum. Res.: Little Metis, Quebec
Receives Wednesday

Cooke, Dr. and Mrs. Sidney P.
202 Elgin street.
Receives Wednesday
Mr. Sidney P. Cook

Cory, Mr. and Mrs. William W.
212 Argyle avenue
Sum. Res.: "Hillcrest," St. Lawrence
Receives Wednesday

Corriveau, Mr. and Mrs. de B. (nee) Foran.
662 King Edward avenue
Receives 1st and 3d Thursdays

Costigan, Hon. and Mrs. John (M. P.)
229 Stewart street
Receives Tuesday
Sum. Res.: Baker Lake, Madawaska, New Brunswick.
Mrs. Armstrong
Mr. Harry C. Armstrong
Mr. Walter Armstrong
Mr. Lawrence W. Armstrong
Mrs. Cameron Bliss

Coté, Mr. Joseph Arthur
"Alexandra" Hotel.

Coté, Mr. and Mrs. Omer (Girouard)
27 Cooper street
Rectives Wednesday

Coste, Mr. and Mrs. Louis
242 Charlotte street

Coulter, Dr. and Mrs. Robert M. (C.M.G.)
190 Cooper street
Receives 1st and 3d Wednesday

Coursol, Madame Georgina
11 Blackburn avenue
Receives Thursday
Miss Marie Coursol

Courtenay, Dr. and Mrs. John D.
189 Metcalfe street
Receives 2d and 3d Wednesday

Courtney, Mr. and Mrs. J. M. (C. M. G.). I. S. O.
460 Wilbrod street
Lt.-Col. Reginald M. Courtney

Cousens, Dr. and Mrs. Carden
277 Cooper street
Sum. Res.: Alymer-on-the-Lake
Receives Wednesday

Coutlee, Lieut.-Col. and Mrs. Louis W. (Wilson)
241 Daily avenue
Receives Thursday
Miss Helen Coutlee
Mr. Vavasour Coutlee
Miss Gertrude Coutlee

Cox, Mr. and Mrs. George
108 Wellington
Receives 1st and 2d Tuesday

Cox, Mr. and Mrs. J. E.
72 MacLaren street
Receives Wednesday

Crannell, Mr. and Mrs. Levi
136 Lisgar street
Reecives Wednesday
Miss Edith Crannell
Miss Gertrude Crannell

Crawford, Col. and Mrs.
19 Aylmer avenue

Creighton, Mr. and Mrs. J. G. A.
12 Cliff street
Receives Tuesday

Crombie, Mrs. Elise
301 Metcalfe street
Receives Wednesday
Miss Marguerite Crombie

Culbert, Mr. and Mrs. John L.
12 Somerset street
Receives 2nd and 4th Wednesday

Culbert, Mr. and Mrs. O. E. (Askwith)
189 McKay street

Cunningham, Miss.
154 MacLaren street
Receives Wednesday
Mr. A. P. Low
Mrs. E. A. Savage

Cunningham, Mr. and Mrs. George de H.
299 McLeod street
Receives 3d and 4th Tuesday.
Sum. Res.: Aylmer

Cunningham, Capt. and Mrs. James F.
400 Laurier avenue (E.)
Receives Thursday

Clayton, Mrs. Frank
206 Florence street

Clayton, Mr. and Mrs. E. H.
318 Waverley street
Receives 1st and 3rd Wednesday

Cowan, Mr. and Mrs. Charles Gardiner, nee (Stewart)
576 Elgin street

Dafoe, Mr. and Mrs. Wallace
21 Waverley street
Wednesdays

Dalton, Mr. and Mrs. James
342 MacLaren street
Receives 1st and 4th Wednesday
Mr. Edward A. Dalton
Mr. Charles M. Dalton

Daly, Mr. Edward J.
475 Lisgar street

Dandurand, Hon. and Madame Raoul
Speaker's Apartments, The Senate
Receives Wednesdays during the Session

Davidson, Mr. James
Hotel "Cecil"
Sum. Res.: Thousand Islands

Davidson, Mr. and Mrs. R. J.
190 Bronson avenue.

Davidson, Mr. Wm. J.
85 MacLearn street
Mr. Mac B. Davidson
Mr. Wm. J. Davidson, Jr

Davidson, Mr. R. B.
219 Nicholas street

Davies, Mr. and Mrs. Thomas (nee) Haycock
236 Metcalfe street

Davies, The Misses
357 Sparks street

Davies, Hon. Sir Louis and Lady
236 Metcalfe street
Sum. Res.: Charlottetown, P. E. I
Receives 1st, 2nd and 3rd Monday
Miss Gertrude Davies
Miss Mary Davies

Davis, Mr. and Mrs. Mayno
251 Clemow avenue

Davis, Mr. and Mrs. M. P.
565 Rideau street
Sum. Res.: Thousand Islands
Receives Thursday

Davis, Mr. and Mrs. Michael, Jr.
352 Stewart street

Davis, Mr. and Mrs. William T.
415 Wilbrod street

Davis, Mr. and Mrs. Wm. P.
267 Stewart street

Davis, Mrs. William H.
192 Besserer street.
Sum. Res.: Kennebunkport, Me.
Receives Monday
Mr. Wm. Thomas P. Davis

Davy, Mr. and Mrs. R. Adams
26 Sweetland avenue
Receives Thursday
Mr. Walter G. Davy
Mr. Harold M. Davy
Miss Davy

Dawson, Dr. and Mrs. Samuel E.
136 Bay street
Receives Tuesday
Miss Hilda Dawson

Dawson, Mr. and Mrs. W. Bell (D. Sc., F. R. S. C.)
436 Gilmour street

DeCelles, Mr and Mrs. Alfred D. (C. M. G.)
71 Russell avenue
Sum. Res.: "Les Goinions," Point au Pic
Receives Thursday
Mr. Alfred E. DeCelles

De la Ronde, Mr. and Mrs. Stuart E., Jr.
183 Augusta street

De la Ronde, Major and Mrs. S. E.
323 Daly avenue
Miss Ruby De la Ronde
St. Elmo De la Ronde

deOlloqui, Mr. and Mrs. R.
61 Laurier avenue (E.)

Demers, Capt. Louis A. (F. R. A. S.)
310 Nelson street

Derbyshire, Miss
121 Nepean street

Desaulniers, Mr. and Madame E. L.
325 Laurier avenue
Receives Thursday

Desaulniers, Mr. and Madame D. L.
300 Wilbrod street
Receives Thursday
Mr. Paul Desaulniers

Desbarats, Mr. and Mrs. George J.
330 Wilbrod street

De Ville, Mr. and Mrs. Edouard G. D.
60 Lisgar street
Receives Wednesday

Devlin, Mr. and Mrs. R. J.
41 Cliff street
Receives Tuesday

Dewar, Mr. and Mrs. Barrett P. (Bate)
Wilbrod street
Sum. Res.: St. Patrick, Quebec

Dewar, Mr. and Mrs. Harry (nee) Kendall
562 O'Connor, Glebe
Receives 1st Friday

Dewar, Mr. and Mrs. John H.
402 McLeod street

Dewar, Mr. and Mrs. George I.
184 Waverley street
Sum. Res.: Aylmer

Dion, Mr. and Mrs. A. Alfred
2 Fourth avenue
Receives 1st and 3d Thursdays
Mr. A. Hector Dion
Mr. Stephen A. Dion
Mr. Sydney L. Dion
Miss Irene Dion

Donaldson, Mr. Morley
504 Albert street
Receives Tuesday
Mrs. Evelyn Remon

Douglas, Mr. R. C.
9 Lyon street

Douglas, Mr. and Mrs. C. A.
196 Lisgar street
Receives Wednesday
Miss Marjorie Douglas

Dougherty, Mr. and Mrs. C.
135 MacLaren street

Doughty, Mr. Arthur G. (C. M. G.)
168 Cobourg street

Doutre, Mrs. H.
221 Stewart street
Mr. Cecil Doutre

Dowling, Dr. J. F.
97 Metcalfe street

Acme Carpet Cleaning Works

Carpets and **Rugs** taken up, cleaned, laid, Disinfected. Cheapest and Best in the City. Phone us for estimates.

20 Sussex St. Telephone 4112

The Ottawa Electric Co.

35 SPARKS STREET

The Headquarters for

Artistic

Electric Light Fixtures

We are agents for the leading European and American houses.

We will be pleased to furnished expert advice and to submit drawings and estimates.

R. H. MILLAR

Ladies' Tailor, Dressmaker and Furrier

RIDING HABITS A SPECIALTY

Phone 2570

248 Albert Street OTTAWA

Mrs. L. V. Cassidy

IMPORTER

High-Class Millinery

Exclusive Styles

250 Albert Street OTTAWA

Duff, Hon. and Mrs. Lyman P.
413 Laurier avenue, E.
Receives Monday

Dunbar, Mrs. J. Secretan
College avenue

Duncan, Mr. and Mrs. George
160 Waverley street

Dunlevie, Mrs. M. K.
36 Rosebery avenue
Mr. Allan M. Dunlevie
Mr. Vivian M. Dunlevie

Dunlevie, Mr. and Mrs. F. S. (Templeman)
146 Metcalfe street.

Dunlop, Mr. and Mrs. W. M.
15 Patterson avenue

Durie, Mr. and Mrs. John S.
252 Argyle avenue
Receives Tuesday

Durie, Miss A. H.
548 MacLaren street
Miss Henrietta Durie
Miss Isabel McL. Durie
Mr. John Durie

Dyment, Mr. A. E. (M. P.)
"Cecil" Hotel

Eaton, Major and Mrs. Vernon
"The Alexandra"

Eagleson, Mr. and Mrs. W. H.
27 Argyle avenue

Echlin, Dr. and Mrs. Edmund B.
196 Elgin street
Receives Tuesday

Edgar, Mr. and Mrs. W. W.
75 Cartier street

Edwards, Mr. and Mrs. A. H.
Receives 1st and 3rd Thursday
Sum. Res.: Carleton Place

Ellis, Mr. and Mrs. James A.
131 Stanley avenue
Sum. Res.: Lac des Isles, Gatineau

Edwards, Mr. and Mrs. Gordon C. (Meighen)
55 MacKay street

Edwards, Mr. and Mrs. John C.
345 Laurier avenue, E.
Receives Monday
Mr. Cameron Edwards

Edwards, Hon. and Mrs. William C.
80 Sussex street (N.)

Egan, Mr. and Mrs. H. K.
30 Cartier street
Receives Wednesday
Miss Douglas

Eliot, Major and Mrs. Charles A. (Fowle)
148 Elgin street
Sum. Res.: Evandale Cottage, Fernbank, Brockville

Ells, Dr. and Mrs. Robert W.
204 O'Connor street
Mr. Hugh Ells
Mr. Sidney Ells
Miss Nora Peers

Emery, Dr. George F.
Cor. Elgin and Somerset streets

Emmerson, H. R.
16 Deleware avenue
Receives 2d and and 3d Wednesday.
Miss Emmerson.

Evans, Miss Georgina S. A.
161 Daly avenue
Receives Thursday
Miss Frances Evans

Evans, Dr. and Mrs. Stuart (Skinner)
677 MacLaren street

Everall, Mr. and Mrs. W. M. (nee) Macoun
"Aberdeen Chambers"

Ewart, Mr. and Mrs. J. Albert (B. A.)
114 Cameron street

Ewart, Mr. and Mrs. John S. (K. C.)
400 Wilbrod street
Miss Kathleen Ewart

Ewart, Mr. and Mrs. David
135 Cameron street

Ewart, Mr. and Mrs. Henry (Smith)
181 First avenue

Eyre, Mrs. W. J.
315 Daly avenue.

Farrow, Mr. and Mrs. R. King
31 Woodlawn avenue
Receives 2d and 4th Tuesdays

Fauquier, Mr. and Mrs. Gilbert E. (Gilmour)
245 Cooper street

Fauquier, Mr. and Mrs. Edward F. (White)
66 Cartier street

Featherston, Mr. and Mrs. John P.
452 Rideau street
Receives Thursday

Fellowes, Mrs. George L.
"The Bungalow," Aylmer Road
Mr. George A. Fellowes
Mr. Kenyon Fellowes
Miss Ottley Fellowes

Ferguson, Mr. and Mrs. J. E.
60 Belmont avenue
Receives 2nd and 4th Wednesday

Fielding, Hon. and Mrs. William S.
216 Metcalfe street
Receives Monday
Miss Jennie L. Fielding
Miss Florence M. Fielding
Miss Zillah R. Fielding
Mr. Henry C. Fielding

Fife, Capt. A. J. A. D. C.
Rideau Hall

Finnie, Mr. and Mrs. David M.
329 Chapel street
Sum. Res.. Marshall's Bay
Receives Thursday
Mr. and Mrs. Leslie I. Finnie
Mr. and Mrs. David N. Finnie (Winnipeg)
Mr. Roy Finnie
Miss Gladys Finnie
Mr. and Mrs. O. S. Finnie

Fiset, Lieut-Col. and Mrs.
564 Wilbrod street
Receives Thursday

Fisher, Hon. Sydney
286 Charlotte street
Sum. Res.: Knowlton, Quebec

Fitzgerald, Mr. and Mrs. Wm.
260 MacLaren street
Sum. Res.: Prout's Neck
Receives Wednesday

Fitzpatrick, Mr. and Mrs. J. W.
"Cresthill," 404 Laurier avenue, E.

Fitzpatrick, Sir Charles & Lady (Caron)
240 Daly avenue
Receives Thursday
Mr. Arthur Fitzpatrick
Miss Alice Fitzpatrick
Miss Margaret Fitzpatrick

Fleck, Mr. and Mrs. Alexander W.
"Ashburnham Place"
Receives Monday

Fleck, Mr. and Mrs. Andrew W.
500 Wilbrod street
Miss Rose Fleck
Mr. Bryce W. Fleck

Fleck, Mr. and Mrs. James G.
404 Queen street
Receives Tuesday

Fleming, Sir Sanford (K. C. M. G.)
"Winterholme," 213 Chapel street
Sum. Res.: "The Lodge," Halifax
Receives Thursday
Mr. and Mrs. Walter Fleming

Fleming, Mr. and Mrs. Sanford H.
194 Chapel street
Receives Thursday

Fleming, Dr. and Mrs. Hugh P.
410 Besserer street
Receives Thursday

Fletcher, Mrs. James
"Carisbrooke" Apartments
Sum. Res.: Experimental Farm

Flint, Hon. and Mrs. Thomas B.
67 Somerset street
S. R. Yarmouth N. S.

Foran, Mr. and Mrs. William
15 College avenue
Receives Tuesday

Foran, Mr. and Mrs. T. P. (K. C.)
147 Wilbrod street
Sum. Res.: "Green Park," Aylmer Road

Forbes, Mrs. Isabella R.
45 Argyle avenue
Receives Tuesdays
Mr. Leonard Forbes

Forbes, Mr. and Mrs. W.
240 Waverley street
Receives 1st and 3d Wednesdays

Forrest, Mr. and Mrs. E. B. (Cowan)
84 Nepean street

Forward, Mr. Arthur J.
137 Aylmer avenue

Fortesque, Mr. and Mrs. Lawrence
Sum. Res.: Rockliffe, "Birkenfels"

Fortier, Mr. and Mrs. Loftus M. (Wright)
76 Mutchmor street
Receives Friday
Lieut. Richard L. Fortier
Miss Fortier
Miss Catherine Fortier
Miss Lilian Fortier

Forsythe, Rev. and Mrs. J. W.
676 Gilmour street

Foster, Hon. and Mrs. George
67 McDonald street
Receives 1st and last Monday

Foster, Dr. and Mrs. A. Leslie
443 MacLaren street

Foster, Hon. and Mrs. John G.
143 Laurier avenue (E.).
Receives Tuesday
Miss Katherine Foster

Foster, Consul-General and Mrs.
143 Laurier avenue, E.

Fraser, Mrs. Sarah
180 Metcalfe street
Sum. Res.: "Hawthorne Lodge," Aylmer
Receives Wednesday
Mrs. Rundle
Miss Mary Rundle

Fraser, Mr. and Mrs. A. W.
157 Gilmour street
Receives Wednesday

Fraser, Mr. and Mrs. John B.
30 Cooper street
Sum. Res.: Gloucester, Mass.
Receives Wednesday
Mr. Hugh Fraser
Miss Isabel Fraser

Fraser, Mr. and Mrs. J. F.
208 Bronson avenue
Sum. Res.: Maitland-on-the-St. Lawrence
Receives Wednesday

Fraser, Mr. and Mrs. W. H. A. (Porter)
5 Blackburn avenue
Receives Monday
Miss Charlotte Fraser
Miss Mildred Fraser
Mr. Alexander G. Fraser

Fraser, Mr. J. D.
451 Albert street
Receives Tuesday
Mrs. Jane Fraser

Fraser, Mrs. Dr.
219 Argyle avenue

Fraser, Mr. and Mrs. John
64 Carling avenue
Receives 1st and 2d Friday
Miss Florence Fraser
Miss Ethel Fraser

Fraser, Mr. and Mrs. A. J. (Webber)
3 Second avenue (Driveway)
Receives 1st and 3d Tuesday

Fraser, Mr. and Mrs. R.
121 Stewart street

Frechette, Mr. and Mrs. Achille
(Abroad)
Mr. Howells Frechette

Freeland, Mr. and Mrs. Anthony (M. D.)
233 Nicholas street

Fripp, Mr. and Mrs. Alfred E. (M. L. A.)
407 Queen street
Receives Tuesday

Frith, Mrs. Christopher G.
253 Wilbrod street
Receives 1st, 3d and 4th Thursday
Miss Audrey Frith
Mr. Christopher E. Frith
Mr. Basil McL. Frith

Fuller, Mr. and Mrs. Thomas W.
399 MacLaren street

Gadbout, Senator and Mrs.
353 Stewart street

Gallwey, Mrs. Charlotte E.
522 Besserer street

Gardner, Mr. and Mrs.
The Waverly
Miss Gardner

Gardner, Mr. and Mrs.
341 Stewart street
Miss Gardner

Gardner, Mr. and Mrs. William B.
23 Charles street
Mr. Keith F. Gardner
Mr. William I. Gardner
Miss Margaret Gardner

Gardner, Dr. R. Lorne
442 Bank street

Garland, Mr. and Mrs. John L.
450 MacLaren street
Mr. John H. Garland
Miss Isabel Garland

Garvin, Mr. and Mrs. John A. (Cameron)
"Alexandra Hotel," Bank street

Garvock, Mr. and Mrs. A. I.
136 Lewis street
Receives 3d Wednesday

Garvock, Mr. Alexander
167 Gilmour street

Gays, Mr. and Mrs. Henry W.
The Roxborough

Gays, Mr. Wann
"The Alexandra"

Gays, Mr. and Mrs. Harry K.
37 Argyle avenue

Gemmill, Mrs. John
"Cliffside," 22 Victoria street
Receives Tuesday
Mr. and Mrs. Hugh Phillipps
Lieut. James D. Gemmill (Gibraltar)
Mr. John A. O. Gemmill
Mr. Herbert S. Gemmill

Gerald, Mr. and Mrs. William I.
336 Metcalfe street
Receives Wednesday

Gibson, Dr. and Mrs. Thomas (Carey)
164 Metcalfe street
Sum. Res.: Rockliffe Park

Gibson, Mr. and Mrs. James
451 Daly avenue
Miss Isabel Gibson
Miss Helen Gibson

Gibson, Mr. and Mrs. Arthur
150 James street

Gibson, Mr. and Mrs. Goodwin (Durie)
"Four Lindens" Acacia avenue
Receives 2d Monday

Gibson, Mrs. W. C.
380 McLeod street
Miss Ella Gibson
Mr. O. Kingsley Gibson

Gill, Mr. and Mrs. Robert (Thistle)
281 O'Connor street

Gill, Mr. and Mrs. Allan G.
178 Second avenue
Receives Fridays

Gillelan, Mrs. Josephine
340 MacLaren street
Receives 1st and 3rd Wednesday
Mr. and Mrs. Arnold Duclos

Gillmore, Mr. E. T. B.
261 Laurier avenue, W.

Gilmour, Mrs. Thomas
348 Gilmour street
Miss McCausland

Gilmour, Mr. and Mrs. David G. (King)
246 Gilmour street
Sum. Res.: Chelsea

Gilmour, Mr. and Mrs. John
29 Cartier street
Sum. Res.: Chelsea
Receives Monday
Mr. Allen W. Gilmour
Mr. John F. Gilmour

Gilmour, Mr. and Mrs. Sutherland
Metcalfe and Laurier avenue

Girouard, Hon. and Madame Desiré
398 Wilbrod street
Sum. Res.: Dorval
Receives Thursday

Gisborne, Mr. and Mrs. Francis H.
110 Cartier street
S. R. "Rivermead," Gatineau Point
Receives Wednesday
Mr. Francis H. Gisborne
Miss Gertrude Gisborne

Glashan, Mr. and Mrs. John C. (L.L. D.)
444 MacLaren street
Receives Wednesday
Mrs. J. Shotwell

Gobeil, Mr. and Mrs. Antoine
Rideau Apartments

Gobeil, Mr. and Mrs. Joseph E.
445 Daly avenue
Sum. Res.: Isle of Orleans
Miss Gobeil

Goodeve, Mr. and Mrs. Charles
371 Gilmour street
Receives Wednesday
Mr. Leslie Goodeve

Goodeve, Mrs. Ella
283 MacLaren street
Receives Wednesday

Goodwin, Mr. and Mrs. George
184 Lisgar street
Receives Thursday
Miss Goodwin
Miss Irene Goodwin
Mr. George Goodwin, Jr.
Mr. Joseph Goodwin

Gordon, Mrs. Isabella
14 Kent street
Receives Tuesday
Mr. Thomas C. Gordon
Miss Mary Gordon

Gorman, Mr. and Mrs. John
459 MacLaren street
Receives Tuesday
Miss Florence Gorman

Gorman, Mr. and Mrs. Robert
282 Somerset street
Receives Wednesday
Mr. Emmett Gorman
Miss Minnie Gorman
Mr. Clarence Gorman

Goddard, Mr. and Mrs. Cedric
456 Somerset street
Receives 1st and 3d Tuesdays

Godfrey, Mr. and Mrs. Thomas
6 Hartington Place
Receives 1st and 3rd Wednesdays

Gorman, Dr. and Mrs. J. H. (Martin)
7 Belmont avenue
Receives Wednesday

Gorman, Rev. and Mrs. F. J.
40 Park avenue

Gorman, Mr. and Mrs. M. J.
291 Nelson street

Gormully, Mr. Joseph J.
138 Daly avenue
Mr. Robert G. B. Gormully
Miss Winnifred Gormully

Gorrell, Dr. Charles W. F.
309 Somerset street
Mrs. Catherine Gorrell
Miss Gertrude Gorrell

Gouin, Mr. and Mrs. James A.
357 B, Kenniston Apartments

Gourdeau, Lieut.-Col. and Mrs. Francis
27 Goulbourn avenue
Mr. and Mrs. Lucien Bance

Graham, Mr. and Mrs. William McCullough (nee) Stitt
Ottawa, Ont.

Graham, Mr. and Mrs. F. J.
215 Somerset street.
Sum. Res.: Brittannia-on-the-Bay
Receives Tuesday
Miss Mary Graham

Graham, Dr. C. E.
Hull, Que.
Mrs. Tyrwhitt

Graham, Mr. and Mrs. William
337 Somerset street
Mr. Ernest Graham
Mr. Claude Graham
Miss Lulu Graham

Graham, Mrs. C. D.
156 McLeod street
Sum. Res.: Kirk's Ferry

Graham, Mr. and Mrs. C. K. (nee Malloch)
111 Vittoria street

Graham, Hon. and Mrs. George P.
345 Kenniston Apartments

Grant, Mr. and Mrs. Edward C.
24 Blackburn avenue

Grant, Sir James A. and Lady (K. C. M. G.)
150 Elgin street
Receives Tuesday
Miss Harriet Grant

Graves, Col. and Mrs. S. H. P.
48 Belmont avenue
Sum. Res.: Fernbank
Receives 1st, 2nd and 3rd Wednesdays
Mr. Thomas Graves
Mr. Philip Graves

Grange, Mr. E. W.
359 B, Kenniston Apartments, Elgin street

Graves, Mr. and Mrs. F. T.
21 Cooper street
Sum. Res.: Thousand Isles
Mr. George C. Graves
Mr. Hasbrouck Graves
Mrs. Sarah Graves

Gray, Mr. and Mrs. Harry C. O.
89 Slater street

Gray, Mrs. Margaret D.
"Bodega" Chambers
Mr. Arch Gray

Gray, Mrs. Honore
228 Cobourg street

Green, Mr. and Mrs. F.
McKenzie Apartments

Greene, Mr. and Mrs. G. B.
58 Primrose avenue
Receives Tuesday
Mr. Ainslie W. Greene
Mr. Robert E. Greene

Greene, Mr. and Mrs. Godfrey B. Jr. (Toller)
2 Primrose Crescent
Sum. Res.. March
Receives Tuesday

The Carleton School

A Private Residential and Day School for Girls

Miss Claribel Smith, B. A.
Principal

152 ARGYLE AVENUE
OTTAWA

ASHBURY COLLEGE

ROCKCLIFFE PARK, OTTAWA

RESIDENT SCHOOL FOR BOYS

Large, new fireproof buildings—Perfect sanitation. Beautiful and very healthy situation on high ground outside city. Ten acres of Playing Fields. Large up-to-date Gymnasium. Junior department for little boys.

SPECIAL PREPARATION FOR R. M. C., AND UNIVERSITIES

In 1910 Entrance Examination for R. M. C., the school obtained First Place on the list. ALL CANDIDATES SENT IN PASSED. For Calendar apply

REV. GEO. P. WOOLLCOMBE, M. A. (Oxon), Headmaster

Miss Margaret J. Kelly *Art Needlework*

Orders taken for all kinds of Art Needlework and a full stock of up-to-date supplies

Phone 3582

276 Bank Street Ottawa, Ontario

Draperies **Ladies' Dresses** **Gents' Suits**

Mrs. E. deFonteny

Dry Cleaning Works and Ostrich Feather Dyer

Upholstered Furniture Beautifully Dry Cleaned a Specialty

Phone 1378

234 Bank Street, cor. Lisgar Ottawa, Ontario

Phone 6118

ROURK

Importer High-Class Millinery

254 Bank Street Ottawa, Ontario

ROONEY & COOPER

Tailors

(Ladies' and Gentlemen's)

Latest Novelties in High-Class Woolens for Ladies' and Gentlemen's Wear always in Stock

67 Sparks Street Ottawa, Ontario

Greene, Mr. and Mrs. Hubert Lionel
586 Lisgar street
Sum. Res.: Britannia-on-the-Bay

Greene, Dr. and Mrs. Wm. R.
160 Metcalfe street

Greene, Mr. and Mrs. Wentworth
10 Arthur street
Miss Florence Greene

Greening, Mr. and Mrs. Gus. S.
619 Cooper street
Receives 1st and 3rd Wednesday

Greenway, Mr. and Mrs. J. W.
214 Cobourg street

Greig, Mr. and Mrs. Wilfrid
41 Argyle avenue
Receives Tuesday

Greaves, Mr. and Mrs. Walter
80 Daly avenue
Miss Zoe Greaves

Grey, His Excellency Earl and Lady
Government House
Lady Sybil Grey
Lady Evelyn Grey

Grey, Mrs. Francis
317 Daly avenue
Miss Judy Grey

Grierson, Mr. and Mrs. Frank
29 Russell avenue

Griffin, Mr. and Mrs. Martin J. (L. L. D.) C. M. G.
319 Daly avenue
Receives Thursday
Miss Mary E. Griffin

Grist, Miss Mary L.
251 Laurier avenue, E.

Grout, Mr. and Mrs. Francis E. S.
280 Gladstone avenue
Sum. Res.: "Hillcrest," Quebec
Receives Wednesday

Gunn, Judge Ranald D.
475 Wilbrod street

Gunn, Mr. and Mrs. Arthur C.
377 Nelson street

Guthrie, Mr. Norman G.
278 Charlotte street

Gwynne, Mrs. Julia
301 Metcalfe street
Receives Wednesday

Haanel, Dr. and Mrs. E.
184 First avenue
Mr. Genjamin F. Haanel
Miss Haanel

Hale, Mr. and Mrs. Russell
"The Alexandra"

Hall, Mr. J. H.
34 Henderson avenue

Hamel, Mr. and Mrs. Felix (Coti)
67 Daly avenue
Receives Thursday
Miss Rachel Hamel
Miss Eugenie Hamel
Mr. E. C. Hamel
Mr. F. O. Hamel

Hamilton, Mr. and Mrs. G. C.
"Warrington" Apartments, Elgin street

Hamilton, Dr. and Mrs. (The Bishop of Ottawa)
495 Wilbrod street
Receives Thursday and Monday
Miss Hamilton

Hanington, Rev. Canon and Mrs. E. A. W. (McLean).
125 McKay street
Receives Monday
Mr. Arthur E. W. Hanington
Miss Florence Hanington

Hardwell, Mr. and Mrs. James
Rideau Apartments, Charlotte street
Receives 1st and 3rd Thursday

Hanna, Dr. and Mrs. James E.
243 Laurier avenue, W.

Hardy, Mrs. Edgar Drury
150 McLeod street
Receives 2nd and 3d Wednesdays

Hardie, Dr. Jessie B.
224 Laurier avenue, W.
Mrs. Mary Hardie
Miss Agnes M. Hardie

Hardie, Mr. and Mrs. W.
167a Frank street

Hanright, Mrs. William
1189 Wellington street
Receives Monday

Hansard, Mr. and Mrs. Hazen
468 Besserer street

Harrington, Mr. and Mrs. William H.
295 Gilmour street
Receives Wednesday
Miss Ethel Harrington
Mr. Clement Harrington

Harriss, Dr. and Mrs. Charles A. E.
"Earnscliffe," Ottawa, Ont.
Sum. Res.: "Earnscliffe Lodge," Banff

Harris, Mr. and Mrs. W. Dale (Lewin)
263 MacLaren street
Sum. Res.: Burbidge, Blue Sea Lake, P. O.
Receives Wednesday
Miss Constance Dale Harris
Miss Jessie Dale Harris
Mr. Edmund Dale Harris

Harris, Mr. R. F.
Sum. Res.: Summerland

Hartney, Mr. and Mrs. E. P.
357 Sparks street
Sum. Res.: "Fairhaven," Brockville, Ont.
The Misses Davies

Harvey, Mr. and Mrs. H. A.
241 Wellington street
The Misses Harvey

Haycock, Mr. and Mrs. La Fountaine
Rideau Apartments
Receives Thursday

Haycock, Mr. and Mrs. R. H.
58 Russell avenue
Receives Thursday
Mr. Ormonde B. Haycock
Miss Katherine Haycock
Miss Josephte Haycock
Miss Oswald H. Haycock
Mrs. Richard L. Haycock

Hawken, Mr. and Mrs. Frank
69 Sweetland avenue

Hay, Mrs. George
700 Echo Drive

Haydon, Mr. and Mrs. Andrew
395 MacLaren street

Heidmann, Mr. and Mrs. Gustav (Hanright)
1189 Wellington street
Receives 1st, 2d and 3d Mondays

Heins, Mr. and Mrs. Donald (Rogers)
171 Waverly street

Henderson, Rev. and Mrs. James
243 Lisgar street
Receives 1st Monday and Wednesday
Miss Henderson
Miss Le Rossignoe

Henderson, Mrs. Elizabeth S.
414 Albert street
Sum. Res.: Deschenes, Aylmer
Receives Saturday

Henderson, Mr. J. P.
34 Alexander street
Miss Jessie H. Henderson

Henderson, Mr. and Mrs. Venn
Cobourg and Besserer streets

Henderson, Mr. and Mrs. F. D. (Lynott)
351 Stewart street

Henderson, Mr. and Mrs. George F.
184 Somerset street
Receives Wednesday

Heney, Miss Francis A.
119 Cooper street

Heney, Mr. Albert E.
Mackenzie Apartments
Sum. Res.: "Zenabilo," Britannia-on-the-Bay

Heney, Mr. and Mrs. F. A. (Street)
"Carleton Lodge," Richmond Road
Receives Monday

Heney, Mrs. Mary A.
66 Daly avenue
Receives Thursday
Mr. Philip A. Heney
Mr. Charles J. Heney
Miss Harriet Heney
Mrs. McGarvey

Heney, Mr. and Mrs. John J.
321 Chapel street
Receives Thursday

Herridge, Rev. Dr. and Mrs. William T.
293 Somerset street
Receives Wednesday
Mr. W. D. H. Herridge
Miss Irene Herridge
Mr. Gordon B. Herridge
Miss Gwendolen Herridge

Heward, Major and Mrs. E. T. H.
415 Laurier avenue, E.

Hill, Mr. and Mrs. A. C. (Fitzpatrick)
232 Daly avenue

Hill, Mr. and Mrs. Hamnett P. (Lindsay)
253 Bronson avenue
Receives Tuesday

Himsworth, Mr. W.
81 Somerset street
Receives Wednesdays
Miss Elsie Himsworth

Hodgins, Major and Mrs. John
94 Nepean street
Receives Wednesday

Hodgins, Lieut.-Col. and Mrs. William E.
19 Cartier street
Sum. Res.: Pleasant Valley Farm, Gatineau
Receives Wednesday

Holbrook, Mr. and Mrs. C.
425 Somerset street
Sum. Res.: Loma Park, Britannia

Holbrook, Mr. George M.
25 Cliff street
Mr. and Mrs. J. A. Drysdale Holbrook
Receives Tuesday

Holden, Mr. and Mrs. Hayden
531 Besserer street

Hogg, Mr. and Mrs. W. D. (K. C.)
221 Somerset street
Receives Wednesday
Mr. Wm. C. Hogg

Holcomb, Mr. and Mrs. Ralph T.
59 MacLaren street
Sum. Res.: Britannia-on-the-Bay
Mr. Percy Harris
Mr. James Langley

Hogg, Mr. and Mrs. Fred D.
250 Waverly street

Hopkirk, Mrs. Frances A.
75 James street
Mr. Francis B. Hopkirk
Miss Jessie Hopkirk

Holland, Mr. and Mrs. Andrew (Gibson)
47 Vittoria street
Receives Wednesday
Miss Iva Holland
Miss Edna Holland

Holland, Mr. and Mrs. George C.
97 Maclaren street

Honeywell, Mr. and Mrs. A. E. (Young)
61 Delaware avenue
Receives Wednesday

Hope, Mr. and Mrs. James
174 Dufferin Road
Miss Fannie Hope

Hope, Mr. and Mrs. James C. (Whyte)
Park road, Rockcliffe
Receives 2d and 3d Mondays

Hope, Mr. and Mrs. John
Corner Elgin street and Strathcona avenue
Receives Wednesday

Hope, Mr. and Mrs. William W.
174 Dufferin Road

Hopewell, Mr. and Mrs. C. A.
258 Elgin street
Receives 1st and 3rd Wednesday

Horsey, Dr. Alfred J.
114 Elgin street

Horsey, Mr. and Mrs. Henry H. (Rose)
243 Daly avenue
Sum. Res.: Priniger County, P. E. I.
Receives Thursday
Miss Horsey

Horsey, Mr. and Mrs. Herbert
The Roxborough

Horsey, Rev. and Mrs. H. I. (Moreland)
53 Fourth avenue

Horsey, Mr. and Mrs. M. J. (Moreland)
519 Somerset street

Horton, Mr. and Mrs. Albert
208 Clemow avenue
Receives Fridays

Horwood, Mr. and Mrs. Edgar L.
305 Metcalfe street
Receives Wednesday

Horwood, Mr. and Mrs. H.
235 Waverley street
Mr. Allen W. Horwood
Mr. Victor W. Horwood

Horwood, Mr. and Mrs. Clarence G. H.
8 Rosedale avenue

Hossack, Mr. D. D. Y.
119 Cooper street

Housser, Mr. and Mrs. Harry
4 Rideau Apartments

Howard, Mr. and Mrs. L. W.
"Ingleside" Rockliffe Park

Houston, Miss Alice
485 Laurier avenue, W.
Miss Helen Houston

Howe, Commander and Mrs.
"The Sherbrooke"

Howells, Miss Aurelia
(Abroad)

Howlett, Mr.
430 Somerset street
Receives Tuesdays.

Hughson, Mr. and Mrs. Ward C.
71 Bronson avenue
Receives Tuesdays
Misses Hughson
Mr. John W. Hughson

Hunter, Mr. and Mrs. James B. (Calvert,
552 MacLaren street

Hurdman, Lieut-Col. and Mrs. Wm. G.
138 Stewart street
Mr. Albert F. Hurdman

Houston, Mr. Edward S.
476 Wilbrod street

Hurdman, Mr. John F.
73 Cartier street

Hurdman, Mr. Robert A.
81 Frank street
Miss Madge Hurdman
Mr. Harry L. C. Hurdman
Receives Tuesdays

Hurdman, Mrs. George
136 Carling avenue
Receives 1st and 3rd Wednesday
Mr. Ernest A. Hurdman
Miss Beatrice Hurdman

Hutchinson, Mr. and Mrs. William
The "Russell"

Hutchinson, Mr. and Mrs. Lyman
324 Metcalfe street

Hyndman, Mr. and Mrs. Geo. W. (Hall)
54 Florence street

Idington, Hon. and Mrs. John
325 Stewart street
Receives 2nd and 3rd Thursdays
Miss Kate S. Idington
Mr. Walter Idington
Mr. John Idington
Miss Janet Idington

Irvin, Mr. and Mrs. Joseph S.
Aylmer Apartments

Irvin, Mr. and Mrs. C. A.
141 Cooper street

Irwin, Col. and Mrs. de la C.
170 Cooper street
Receives 1st and 2nd Wednesdays
Sum. Res.: Kennebunk Beach

James, Col. and Mrs. W. M.
116 Gilmour street

Jarvis, Lieut.-Col. A. L. F. and Mrs. (Fitzgerald)
365 Daly avenue
Receives Wednesday and Thursday
Miss Mary Jarvis

Jenkins, Mr. and Mrs. F. M. S.
254 Wilbrod street
Sum. Res.: Kingsmere, Quebec
Receives Tuesday

Johnson, Mr. and Mrs. E. V.
479 Cooper street

Johnson, Mr. George
291 Stewart street

Jones, Mr. Charles J.
Victoria Chambers

Jones, Lieut.-Col. Carleton
"Birkenfels," Rockcliffe Park

Jones, Mr. and Mrs. C. J.
Gloucester Apartments

Jones, Mr. and Mrs. Alan M.
196 Cartier street
Receives 1st and 3d Fridays

Jones, Mr. and Mrs. Ralph
6 Regent street
Receives Wednesdays
Miss Doris Jones

Jones, Mr. and Mrs. Louis K.
480 MacLaren street
Receives Wednesday
Mr. Collingwood Jones
Miss Marjory Jones
Miss Muriel Buroughs

Johnston, Mr. and Mrs. Robt. A. A. (Bronson)
197 Bronson avenue
Sum. Res.: Old Chelsea, Que.
Receives Tuesday

Kavanagh, Mr. and Mrs. Michael
270 MacLaren street
Receives Wednesday
Mr. Alfred B. Kavanagh
Miss Eileen Kavanagh

Kavanagh, Mrs. Mary A.
193 Wilbrod street
Receives 1st and 3rd Thursdays
Mrs. H. P. King

Kavanagh, Mrs. Joseph
183 Gilmour street
Miss Theresa Kavanagh
Miss May Kavanagh
Mr. Edward J. Kavanagh
Mr. Charles R. Kavanagh

Keefer, Mr. Charles H.
"Elmwood," Buena Vista Road, Rockcliffe Park
Receives 1st and 2nd Monday
Miss Keefer
Mr. Allan Keefer
Mr. and Mrs. J. C. Crowdy

Keefer, Mr. T. C.
Rockcliffe Park

Kemeys-Tynte, Capt. and Mrs. Arthur
60 Fourth avenue, Glebe

Kennedy, Dr. and Mrs. R. A.
280 Elgin street
Sum. Res.: Brackley Beach, N. B.

Ker, Mr. and Mrs. J. Newton
315 McLeod street
Sum. Res.. Rockcliffe Park

Ketels, Hon. and Mrs. H.
Coburg street
(Consul-General for Belgium)

Kidd, Dr. and Mrs. J. Franklyn
221 O'Connor street
Receives Wednesday

King, Mrs. William F.
127 Gloucester street
Receives Thursday
Miss Irene King
Mr. Frederick King
Miss Stella King

King, Mr. and Mrs. Charles (Brophy)
199 O'Connor street
Receives 1st and 3rd Thursdays

King, Mrs. George E.
278 Metcalfe street
Receives Wednesday

King, Hon. W. L. Mackenzie (C. M. G.) M. A., LL. B. Ph. D. (Harvard) F. R. S. C.
The Roxborough
S. R. Berlin, Ontario

King, Mr. Edward
Rockcliffe Park

King, Dr. and Mrs. W. F.
Observatory Grounds

Kingsford, Mrs.
313 Laurier avenue (E.)
Miss Eleanor Kingsford
Miss Lucy Kingsford

Kittson, Rev. Canon and Mrs. Henry (M. A.)
436 Sparks street
Receives Tuesday from Nov. to May
Miss Kittson
Miss Mildred Kittson
Mr. Arthur Kittson

Klotz, Dr. and Mrs. Otto
437 Albert street

Klotz, Dr. and Mrs. Max Otto
443 Somerset street

Knauf, Mr. and Mrs. F. A. (Watters)
42 Hastey avenue

Kohl, Mr. and Mrs. Arthur
221 Stewart street
Miss Elsie Kohl

Lafleur, Mr. and Mrs. Eugene D.
356 Stewart street
Receives Wednesday

Laidlaw, Dr. and Mrs. Campbell (MacDonnell)
460 Somerset street

Lamb, Mr. and Mrs. William A.
222 Clemow avenue
Miss Edith Lamb
Mr. Walter Lamb

Lambart, Mr. and Mrs. Howard Frederick (Wallbridge)
"Vine Lynne," 7 Rideau Gate, New Edinburgh
Receives Monday

Lambart, Hon. and Mrs. Henry (Howard)
"Vine Lynne," 7 Rideau Gate, New Edinburgh
Receives Monday
Miss Lambart

Lambe, Mr. and Mrs. Lawrence M. (Schreiber)
226 Argyle avenue
Sum. Res.: Kirk's Ferry

Corticelli
SPOOL SILK

"BEST IN THE WORLD"

The Favorite of the Modiste

Ladies
Everywhere
Endorse

Corticelli B AND A WASH SILKS

ASIATIC DYES

ALL DECORATIVE ART EMBROIDERY SOCIETIES, AND DRAPERS GENERALLY, CARRY IN STOCK A COMPLETE RANGE OF THESE WORLD RENOWNED SILKS.

Lampman, Mrs. Archibald
190 Lisgar street
Sum. Res.: Rockliffe Park
Miss Natalie Lampman

Langevin, Mr. and Mrs. E. J.
The "New Russell"
Miss Jean Langevin

Larmonth, Mrs. Peter
116 Lisgar street
Sum. Res.: "Ercildoune," Linden avenue, New Edinburgh
Receives 2nd, 3rd and 4th Wednesday
Mr. Norman G. Larmonth

Latchford, Hon. Justice and Mrs. F. R. (K. C.)
151 St. George street
Sum. Res.: "Pinecote," Britannia Bay
Receives 1st and 3d Tuesdays

Laurier, Right Hon. Sir Wilfrid and Lady. (G. C. M. G.), P. C. LL. D., K. C.
335 Laurier avenue
Sum. Res.: Arthabaskaville
Receives Monday

Law, Dr. and Mrs. Robert
83 Daly avenue

Lawrence, Mr. and Mrs. William S.
97 Cartier street

Lawson, Mr. Samuel
112 Metcalfe street
Sum. Res.. Brittania

Lee, Miss Rosamond
280 Metcalfe street
Receives Wednesday
Miss Alice Lee

Leetham, Mr. and Mrs. Edwin S.
355 Gilmour street
Receives Wednesday
Miss Gladys Leetham

Leggett, Dr. T. Howell
189 Gilmour street

Leggo, Dr. and Mrs.
105 Vittoria street
Sum. Res.: The Wigwam, Billings' Bridge
Receives Tuesday
Miss Mary Leggo

Lemieux, Mr. and Madame Auguste (LL. B., K. C.)
16 Somerset street (West)
Sum. Res.: St. Laurent, Isle of Orleans, P. Q.
Receives Wednesday

Lemieux, Hon. and Madame Rodolph (K. C.) LL. B.
265 O'Connor street

Lemaire, Mr. and Mrs. E. J.
110 Daly avenue
Receives 1st and 3d Thursdays

Lemoine, Mr. and Mrs. J. de St. Denis
505 Wilbrod street
Receives Thursday
Miss Lulu Lemoine
Miss Pauline Lemoine

Leslie, Mr. William L.
146 Nepean street

Leslie, Mr. and Mrs. John
292 Gilmour street
Miss Stella Leslie

Lessard, Col. Francis L.
243 Augusta street
Receives Thursday
Miss Lessard
Miss Eva Lessard
Miss Blanche Lessard

Le Sueur, Dr. and Mrs. W. D.
478 Albert street
Miss Le Sueur
Receives 1st, 2nd and 3rd Tuesday

Le Sueur, Mr. and Mrs. E. A.
50 MacLaren street

Lett, Mr. Norman H. H.
12 Dalhousie street
Mr. Robert C. W. Lett
Miss Parnell

Lett, Mr. and Mrs. W. P.
318 Stewart street
Receives Thursday
Miss Stevenson

Leveson-Gower, Mr. Clement, Comptroller of Household, Rideau Hall

Lewis, Mr. and Mrs. Hugh B.
29 Argyle avenue

Lewis, Mr. and Mrs. J. Travers
250 Cooper street
Sum. Res.: Little Metis, Quebec
Receives Monday
Mr. Allan Lewis (Royal Military College, Kingston, Ont.)

Lewis, Mr. J. B.
65 Goulbourn avenue

Lightfoot, Mr. and Mrs. C. F.
385 Daly avenue

Little, Rev. and Mrs. J. M.
543 Besserer street

Receives 2nd and 4th Thursdays

Lindsay, Mrs. James
217 Laurier avenue, E.
Receives Tuesday
Mr. George A. Lindsay
The Misses Lindsay

Lindsay, Mrs. Arthur
256 Daly avenue
Sum. Res.: "Dahinda Cottage," Wakefield
Receives Tuesday
Miss Jean Lindsay
Miss Mabel Lindsay

Lord, Mrs. T. Ellory
Hull, Que.

Loucks, Mr. and Mrs. Henry H.
282 Elgin street
Sum. Res.: St. Lawrence
Receives Wednesday
Miss Loucks
Miss Mary Loucks

Low, Mr. A. P.
154 MacLaren street

Loucks, Rev. Walter M.
111 First avenue (Glebe)

Low, Mrs.
34 Kent street
Miss Annie Low
Miss Grace Low
Miss Jessie Low

Lumsden, Mr. Hugh D.
152 Argyle avenue
Mr. Hugh A. Lumsden
Mr. H. Bruce Lumsden

Lumsden, Miss Isabella
28 Stanley avenue

Lyon, Mr. and Mrs. George R.
341 MacLaren street
Miss Ruby Lyon
Mr. R. Erl Lyon

Lynton, Mr. and Mrs. T. J. (nee) Martin
43 Melgund avenue

McArthur, Mr. J. J.
459 Gilmour street

McAuliffe, Dr. and Mrs. William H.
182 Lisgar street
Receives 1st and 3rd Wednesday

Macara, Mrs. J.
71½ Second avenue
Receives 1st and 4th Fridays

MacCarthy, Mrs. Henry F.
37 Kent street
Receives Tuesday
Miss Ethel MacCarthy

MacCarthy, Dr. and Mrs. George S.
442 Somerset street

McClure, Mr. and Mrs. James Lawson (nee) Allison
601 O'Connor street

McConnell, Mr. and Mrs. Rinaldo
173 Cooper street
Miss Lillian McConnell
Miss E. McConnell
Miss Josie McConnell
Miss Nan McConnell

McConnell, Mr. and Mrs. Arthur
"Marthyon Lodge," Aylmer road
Miss Marie Von Weber Muller

McCord, Mrs. Harline (Wurtele)
499 Wilbrod street
Receives Monday

MacCormack, Mr. and Mrs. Andrew
196 Elgin street
Receives Tuesday
Miss MacCormack

McCormick, Mr. and Mrs. Alexander G.
77 MacLaren street
Receives 1st and 3rd Wednesday
Mr. Walter D. McCormick
Mr. Stewart McCormick

McCormick, Mr. and Mrs. Harold D. (nee) McDonald
433 Rideau street
Receives 1st and 3rd Thursdays

McCormick, Mr. and Mrs. Geo. F.
383 Wilbrod street
Receives 1st, 2nd and 3rd Wednesday

McCullough, Mrs. George W.
340 Stewart street
Receives Monday
Mr. Cameron McCullough
Mr. Gwynne McCullough
Miss Judy McCullough

MacDonald, Mrs. P. D.
Chelsea Apartments
Receives 2nd and 4th Tuesday

McDonald, Mrs. Kenneth
284 O'Connor street
Receives 1st and 3d Wednesday
Miss Gertrude McDonald
Miss Muriel McDonald

McDonald, Mr. and Mrs. Kenneth (nee) Douglas
Gilmour street

McDougal, Mr. Charles
40 Mackenzie avenue
Sum. Res.: Wamosbee Camp, Kettle Island
Mr. D. Joseph McDougal (M.M.P.)

McDougall, Mr. Alexander H.
286 Kent street

McDougall, Mr. and Mrs. Alexander
Aylmer Road
Receives Monday

McDougall, Mrs. Marion
280 Parkdale avenue
Mr. S. McDougall
Miss Marion McDougall

MacDougall, Mrs. William
10 Dalhousie street
Receives Thursday
Mr. J. Gladwyn MacDougall
Mr. Harold MacDougall

McElhinney, Dr. Geo. and Mrs. (MacTiernon)
252 Lisgar street

McGee, Mr. and Mrs. J.
185 Daly avenue
Receives Thursday
Miss McGee
Miss Lily McGee
Mr. D'Arcy McGee
Mr. Frank McGee
Mr. Walter McGee

McGill, Mr. and Mrs. J. J.
197 Second avenue
Receives 3rd Wednesday

McGiverin, Mr. and Mrs. Harold B. (Mackintosh)
361 Daly avenue
Sum. Res.: "Crowsland," Brockville
Receives Thursday

McInnes, Mr. William
Victoria Chambers

McIsaac, Mr. Colin F.
255 Cooper street
Mr. Ronald A. J. McIsaac

Mabee, Hon. J. P.
"Rideau Club"

Macarow, Mrs.
"The Mackenzie"

McKenna, Mr. Frank
91 O'Connor street

Mackie, Mr. and Mrs. Alex.
499 Gilmour street
Receives 1st and 3rd Tuesday

Macdonald, Gen. and Mrs. D. A.
The Cecil

Macdonnell, Mr. and Mrs. H. P.
489 Cooper street
Sum. Res.: Britannia
Receives Tuesday
Mrs. Baxter

Macfarlane, Mrs. Thomas
131 McLeod street
Receives Wednesday
Mr. Arthur Macfarlane
Mr. Thomas Macfarlane
Miss Lizzie Macfarlane
Miss Jessie Macfarlane

Machado, Mr. and Mrs. J. A.
222 Somerset street
Sum. Res.. Camp Wollatin Joynt, P. Q.
Receives Wednesday
Miss Eleanor W. Machado

MacMahon, Mr. and Mrs. D'Arcy H.
201 Cooper street
Receives Wednesday

MacMillan, Mr. and Mrs. Alexander (Murphy)
63 Gilmour street

Macpherson, Mr. and Mrs. R. Coates (nee) Ridout
395 Albert street

MacPherson, Mr. and Mrs. Duncan
548 Besserer street
Receives Thursday
Miss Marjorie MacPherson
Mr. Huntly W. MacPherson

Mackarell, Mr. and Mrs. F.
"Mayfair," Aylmer Road
Receives Tuesday
Miss Todd

Mackenzie, Mr. and Mrs. William
1 McLeod street
Receives 1st and 3rd Wednesday
The Misses Mackenzie

Maclaren, Mr. and Mrs. J. Barnet
40 Nepean street

Maclaren, Mr. and Mrs. George M.
13 Blackburn avenue
Receives Monday

Maclaren, Mr. and Mrs. David
"Strathearn," 292 Frank street
Receives Wednesday
Mr. Charles H. Maclaren
Mr. Kenneth Maclaren

Maclaren, Mr. and Mrs. J. G.
197 Wurtemburg street

Maclennan, Hon. Judge and Mrs. James (Strange)
141 Somerset street

Macnaghten, Hon. and Mrs. Francis (Ritchie)
Stewart street

Macleod, Mr. and Mrs. Henry A. F.
34. Cooper street

Maclean, Mr. and Mrs. Donald Hector (Fry)
"Creighcroft," 31 Fairmont avenue
Receives Wednesday

Macmillan, Mr. and Mrs. John
49 Frank street
Mr Herbert Macmillan

Macoun, Prof. and Mrs. John, M. A. (F. R. S. S.)
98 James street

Macoun, Mr. and Mrs. Leslie S. (Borden)
"The Gables," 199 Wurtemburg street

Macoun, Mr. and Mrs. W. T.
Experimental Farm

Macpherson, Col. and Mrs. J. Pennington
25 Delaware avenue
Receives Tuesday
Miss Edith Macpherson
Miss Jessie Macpherson

Macpherson, Mr. and Mrs. Kenneth (Spier)
513 Besserer street

Macpherson, Mrs. John N.
219 Argyle avenue
Receives Tuesday
The Misses Macpherson

McCarthy, Mr. and Mrs. Hamlton
377 O'Connor street

McGee, Mr. and Mrs. D'Arcy
Rideau Apartments

McKeen, Mr. and Mrs. John (McGregor)
160 Daly avenue
Receives Thursday
Miss Marian S. McKeen

McKinnon, Mr. and Mrs. Neil (nee) Mackey

McKinley, Mr. and Mrs. J.
88 MacLaren street
Sum. Res.: "The Nook," Kirk's Ferry

McEvoy, Mr. and Mrs. James (Ray)
"Cecil" Hotel

McLaren, Mr. and Mrs. W. L. (Wylie)
100 Fourth avenue
Receives 2nd and 4th Thursday

McLaughlin, Mr. and Mrs. J. Beverley
599 Besserer street

McLaurin, Mr. and Mrs. T. Graham (Lumsden)
42 Stanley avenue

McLean, Mr. and Mrs. S. J.
Cliff street

McLean, Mr. and Mrs. J. D.
315 Somerset street
Receives Wednesday
Mr. Douglas McLean
Miss Alice McLean

McMillan, Mr. and Mrs. Alexander
240 Cooper street
Mr. John McMillan

McMorran, Mr. and Mrs. R. M.
222 MacLaren street
Mr. Thomas S. McMorran

McNeil, Mr. and Mrs. Edward R. (Harris)
54 Cartier street
Receives Thursday

McRae, Mr. John B.
414 Albert street

McRae, Mrs. John W.
172 Elgin street
Sum Res.: Deschenes
Mr. James Hector McRae
Miss Margaret C. McRae
Miss Elizabeth M. McRae
Mr. Joseph Percy McRae

McVeity, Mr. and Mrs. M. H.
675 Gilmour street
Receives 1st Tuesday

MacPherson, Mr. and Mrs. Jack
The Westminster

MacTavish, Judge and Mrs. Duncan B.
314 Frank street
Receives Wednesday

Magee, Mr. and Mrs. Charles
78 Lisgar street
Mr. Fred A. Magee

Mainguy, Mrs. LeF. (Anstruther)
382 Elgin street
Receives Tuesdays

Mainguy, Mr. and Mrs. Philip A.
47 Waverley street
Mr. Clifford H. Mainguy
Miss Gertrude L. A. Mainguy
Mr. Herbert Mainguy

Manuel, Mr. John
36 Vittoria street
Mr. James Manuel

Marcil, Mr. and Mrs. Charles (M. P.)
Speaker's Residence
Receives Wednesdays
Sum. Res.: Bay of Chaleur

Marler, Mr. and Mrs. W. Lake
495 King Edward avenue
Sum. Res.: "Mon Repose Cottage," North Wakefield
Receives Thursday

Martin, Miss Maraquita
162 Daly avenue
Receives Thursday

Martin, Mr. and Mrs. Owain
512 Cooper street

Mason, Mr. and Mrs. Geo. M.
164 Clemow avenue

Masson, Mr. and Mrs. A. Livingstone (Bingham)
270 Cooper street
Receives 1st and 2nd Wednesday

Masson, Mr. and Mrs. Robert
149 MacLaren street
Sum. Res.: Britannia-on-the-Bay
Receives Wednesday
Miss E. M. Masson
Mr. Donald Masson

Masson, Mr. and Mrs. C. J. (Kirby)
91 Cartier street
Miss Marion Masson

Masson, Mr. and Mrs. Donald T.
439 Somerset street
Miss Effie Masson
Mr. Charles E. Masson

Masters, Mr. and Mrs. Charles H. (K. C.)
305 Stewart street
Receives Thursday
Miss Ray Masters

Mather, Mr. James
328 Chapel street

Mather, Mr. Allan
Rockliffe Park

Matheson, Mr. and Mrs. Arthur
Ottawa, Ont.

Matheson, Mr. and Mrs. Roderick B.
211 Stewart street
Sum. Res: Capa L'Aigle
Receives Thursday

Matheson, Mr. and Mrs. George M.
69 Russell avenue

Matthewman, Dr. and Mrs. George P.
185 Metcalfe street
Receives Wednesday

Matthews, Mr. and Mrs. W. E.
281 Gilmour street
Sum. Res.: Kingsmere
Receives 1st and 3rd Wednesday
Mr. Sam Matthews

Matthews, Mr. and Mrs. Albert
322 Frank street
Receives 2nd, 3rd and 4th Wednesday

Maunsell, Major and Mrs. G. Stopford
Rockliffe
Receives Thursday

May, Mr. and Mrs. A. F.
339 MacLaren street

May, Mr. and Mrs. George S.
306 Frank street
Receives Wednesday
Mr. George Hamilton May
Mr. Wm. T. May

May, Mr. and Mrs. William C.
155 Gilmour street
Sum. Res.: "The Cedars," Aylmer
Receives Wednesday
Miss Bessie May
Miss Marion May

Mayer, Hon. and Mrs. Horacio L., Consul-General Argentine Republic
"The Roxborough"

Mayburry, Dr. Walter F.
202 Elgin street

Maynard, Mr. and Mrs. Martin W.
69 Cartier street
Receives Wednesday
Mr. Maurice Maynard
Mr. Frank Maynard
Mr. Lewis M. Maynard
Miss Girlie Maynard

Meredith, Mr. and Mrs. Colborne P.
6 Salisbury avenue

Meyer, Mr. and Mrs. Charles C. (J. P.)
173 Florence street

Miall, Miss Lily
Elgin Apartments

Miles, Commander and Mrs. Irving
Daly avenue

Mills, Mr. and Mrs. James
241 Gilmour street

Mills, Mr. and Mrs. Nathaniel
322 Waverley street
Receives 1st and 2nd Wednesday

Milne, Mr. and Mrs.
"Standish Hall," Hull, Que.

Minnes, Dr. and Mrs. R. S.
183 Metcalfe street

Mitchell, Mr. and Mrs. Charles W.
428 Lewis street

Mohr, Dr. and Mrs. F. Wm. C. Lowden)
Ottawa, Ont.

Monk, Mr. and Mrs. H. Carleton (Wilson)
114 Lisgar street
Sum. Res.: March
Receives Wednesday

Montizambert, Dr. and Mrs. F.
123 Cooper street
Sum. Res.: Cacouna
Receives 1st and 2nd Wednesday
Miss Tudor Montizambert
Miss Mildred Montizambert

Moore, Mr. and Mrs. W. W.
"Woodleigh," Butternut avenue
Rockliffe

Moore, Mr. and Mrs. Charles A.
387 Albert street
Sum. Res.: Wakefield
Receives Tuesday
Mr. Reginald Moore
Miss Cissy Moore
Mr. Philip R. Moore

Moore, Dr. and Mrs. A. E.
175 Waverley street
Receives 1st and 3rd Wednesday

Moore, Rev. and Mrs. William, D. D.
278 O'Connor street
Receives 1st and 3d Wednesday
Lieut. Wm. Agnew Moore (Hong Kong)
Miss Martha Moore (London)

Morley, Mr. and Mrs Reginald
133 McLeod street
Receives Wednesday

Morgan, Mr. Henry J., M. A., LL. D., D. C. L., F. R. S. C., F. R. S. N. A.
483 Bank street
Miss Morgan

Moreland, Mr. Hardwick (P. M.)
591 MacLaren street
Mr. Arthur E. Moreland

Morris, Mr. and Mrs. W. Dowler
11 Somerset street
Sum. Res.. "Derry Cairn," Thousand Isles
Receives Wednesday

Morrison, Mr. Edward W. B.
19 Delaware avenue

Morse, Mr. and Mrs. Charles (D. C. L.) (K. C.)
44 McLeod street

Mortimer, Mrs. Alexander E.
343 Somerset street

Mortimer, Mr. and Mrs. William McG.
454 Gilmour street
Mr. Alexander Mortimer

Mothersill, Mr. and Mrs. George A.
254 O'Connor street
Receives Monday
Miss Mothersill
Mr. George S. Mothersill

Mountain, Mr. and Mrs. George A.
336 MacLaren street
Receives Wednesday

Mulock, Hon. Sir William and Lady
"The Russell"
Sum. Res.: Newmarket, Ont.

Munro, Mr. and Mrs. John R.
87 Cartier street
Receives Wednesday
Miss Kirby

Murphy, Mr. and Mrs. Dennis
254 Metcalfe street
Receives 1st and 3rd Wednesday
Miss Hilda Murphy

Murphy, Mr. and Mrs. George P. (Forbes)
337 MacLaren street
Receives Wednesday

Murphy, Captain and Mrs. John L.
125 Somerset street
Miss Mary L. Stuart

Murphy, Mr. Charles
173 MacLaren street
Mr. Edward F. Murphy
Mr. John Murphy
Miss Murphy
Miss Dolly Murphy

Murphy, Rev. William J. (O. M. I.) D. D.
University of Ottawa

Nash, Mrs. T.
23 First avenue
Receives 2nd and 4th Wednesday

Neeve, Mr. and Mrs. John H. (Macfarlane)
135 Cartier street

Nellis, Mrs. Bertram
83 Mutchmore street
Receives 3d and 4th Fridays

Newby, Mr. Frank
360 Laurier avenue, W.

Newcomb, Mr. and Mrs. George H.
20 Nepean street
Mr. Percy Newcomb

Newcombe, Mr. and Mrs. Edmund L., C. M. G. (K. C.)
83 Laurier avenue, W.
Receives Wednesday

Nicholson, Mr. and Mrs. Byron
The Westminster

Nicholson, Mr. and Mrs. Vernon C.
91 Metcalfe street

Northrup, Mr. (M. P.) and Mrs.
"Russell" House
Miss Edith Clemow

O'Brien, Mr. A. H.
237 Lisgar street
Sum. Res.: Kincora Island, Nares Inlet, Georgia Bay

O'Brien, Dr. John R.
48 Laurier avenue (E.)

O'Connor, Mrs. Charles (Hughes)
154 Bay street
Receives Tuesday
Sum. Res.: "Glenconnor," Rideau River

O'Connor, Mr. Daniel (K. C.)
"Darrinlar" 160 Bay street
Sum. Res.: Glen Connor, Thousand Isles
Receives Tuesday
Mr. H. Willis O'Connor
Miss Keenan

O'Connor, Mr. and Mrs. Daniel, Jr.
584 Gilmour street
Miss O'Connor

Odell, Mrs. Clarence H.
315 Waverley street
Mr. Leslie K. Odell
Mr. Russell Odell
Miss Florence B. Odell

Odell, Mr. and Mrs. Mortimer
52 Cooper street
Receives 2nd, 3rd and 4th Wednesday

Odell, Mr. and Mrs. Walter S.
90 Somerset street
Receives Wednesday
Mr. Percy R. Odell

O'Farrell, Major and Mrs. F.
"The Cecil"

Ogilvie, Mr. and Mrs. Andrew L.
54 Cooper street

Ogilvie, Mr. and Mrs. Morley
134 McLeod street

Ogilvy, Mr. and Mrs. Charles
301 Wilbrod street
Sum. Res.: Westboro

O'Halloran, Mr. and Mrs. George F.
408 Queen street

O'Hara, Mr. and Mrs. F. C. Trench (Corby)
25 Wurtemburg street
Receives Thursday

O'Keefe, Mr. and Mrs. George (P. M.)
78 Delaware avenue

Oliver, Hon. and Mrs. Frank
191 Somerset street
Receives Tuesday
Miss Annie Oliver

Olmstead, Mr. and Mrs. C. A.
85 Mutchmore street
Receives 1st and 3rd Tuesday

Orde, Mr. and Mrs. John F. (Cox)
155 MacLaren street
Receives Wednesday

O'Reilly, Mr. Frank
62 Rideau terrace
Miss Helen O'Reilly

Orme, Mr. and Mrs. George L.
299 Somerset street
Receives Wednesday
Miss Edith M. Orme
Miss Marjorie Orme

Orme, Mr. and Mrs. Matthew
144 Somerset street
Sum. Res.: Rideau Ferry
Receives Wednesday
Miss Mary Orme
Miss Ruth Orme
Miss Jessie Orme
Miss Lillie Orme
Mr. Frank L. Orme

Osborne, Mr. and Mrs. John R.
63 MacLaren street

Otter, Mrs.
80 MacLaren
Receives last 3 Mondays

Paget, Mr. and Mrs. F. H.
451 Besserer street
Mr. Arthur Paget

Paisley, Mr. and Mrs. J. K.
36 Queen street

Paley, Major and Mrs.
"The Roxborough"

Palmer, Mr. and Mrs. Armoury Zouche
160 Cooper street
Sum. Res.: Fernbank, Brockville
Receives Wednesday
Miss Palmer

Palmer, Mr. and Mrs. L. T.
159 James street

Panet, Major Arthur Hubert
"Grand Union" Hotel

Panet, Mr. Charles
71 Daly avenue

Panet, Mr. Charles L.
1 Roxborough Apartments

Panet, Major and Mrs. Henri A. (D. S. O.)
243 Augusta street
Receives Wednesday

Parent, Hon. Simeon N. (K. C.)
113-115 Stewart street
Mr. J. Alberic Parent

Parlow, Miss Kathleen
McKenzie Apartments

Parmelee, Mr. and Mrs. William G. (I. S. O.)
387 Frank street
Miss Bessie Parmelee
Miss Julia Parmelee

Parmelee, Charles L.
56 Cooper street

Parr, Mr. and Mrs. Gerald A.
522 Besserer street
Receives 1st and 3rd Thursday

Parson, Mr. and Mrs. George
377 Friel street

Parson, Mr. and Mrs. Charles
206 Stewart street

Paterson, Hon. and Mrs. William
"The Russell"
Receives Friday
Sum. Res.: Brantford

Pearson, Mr. and Mrs. Ralph
"The Alexandra"

Pearson, Mrs. Eliza A.
200 Lisgar street
Receives Wednesday

Pedley, Mr. and Mrs. Frank
483 MacLaren street

Pelletier, Mr. Philippe
181 Laurier avenue, E.

Pennock, Mr. and Mrs. William H.
175 Stewart street
Receives Thursday

Pennock, Mr. and Mrs. Albert W.
222 Daly avenue

Pereira, Mr. and Mrs. Godfrey
126 Fourth avenue

Pereira, Mr. and Mrs. Frederick L. C.
128 Fourth avenue
Receives 1st and last Tuesdays

Pereira, Mr. and Mrs Harry
53 Mutchmore street

Pereira, Mr. and Mrs. Lynwode C.
488 Cooper street
Receives Tuesday
Miss Marion Pereira

Pereira, Mr. and Mrs. Alvarez
16 Monk street

Perkins, Mr. W. C.
92 MacLaren street

Perley, Mr. George H. (M. P.).
233 Metcalfe street
Receives Wednesday
Miss Ethel Perley

Perley, Mr. and Mrs. George F.
210 Flora street

Perley, Mrs. W. G.
275 MacLaren street
Receives Wednesday

Perley, Mr. and Mrs. George E.
336 Gilmour street

Philpott, Mr. and Mrs. William E.
154 Daly avenue
Receives Tuesday

Pickering, Lieut. F. G. A., Scots Greys (A. D. C.)
Government House

Piddington, Mr. Samuel
220 Bay street
Sum. Res.: "Hillcrest," Tadousac, P. Q.

Pinhey, Mr. and Mrs. Charles H.
305 Waverley street
Miss Anna H. Pinhey

Pinhey, Mr. and Mrs. Harold K.
576 Laurier avenue, W.
Receives Tuesday

Pinhey, Mr. and Mrs. Horace
525 Besserer street
Sum. Res.: Wakefield
Receives Wednesday
Miss Rita F. Pinhey

Pinhey, Mrs. Godfrey G.
540 Gilmour street

Pittaway, Mr. and Mrs. Alfred G.
35 Primrose avenue
Receives Tuesday

Plumb, Mr. and Mrs. Charles
238 Argyle avenue

Pollard, Rev. Canon and Mrs. Henry (Porter)
26 Nepean street
Receives Friday

Pope, Mr. Charles
Victoria Chambers

Pope, Mr. and Mrs. Joseph (C. M. G.), I. S. O.
286 Stewart street
Sum. Res.: Riviere du Loup, Que.
Receives Monday
Mr. Joseph E. Pope
Mr. Edward Pope

Powell, Mr. and Mrs. C. Berkeley (M. P.)
283 Metcalfe street
Receives 1st and 3rd Wednesday

Powell, Mr. and Mrs. Fred W.
474 Wilbrod street
Receives Wednesday
Mr. Guy M. French

Powell, Mrs. Rosanna M.
203 Clemow avenue
Receives Tuesday
Mr. Frank C. Powell
Mr. Claude H. Powell
Miss Lola B. Powell

Powell, Dr. Frederick
240 Bronson avenue

Powell, Dr. and Mrs. R. W.
180 Cooper street
Receives Wednesday
Miss Gladys W. Powell
Mr. Montagu Powell
Mr. Alan T. Powell

Powell, Mr. and Mrs. William F.
"The Russell"
Sum. Res.: "The Bungalow"—Haileybury

Powell, Col and Mrs. Walker
275 Friel street
Receives Thursday
Miss Edith Powell

Power, Mr. and Mrs. Augustus (I. S. O., K. C.)
196 Wilbrod street
Receives Thursday
Miss N. Power
Mr. Edward Power

Prevost, Dr. L. C.
132 Daly avenue

Price, Mr. and Mrs. Charles J. F.
533 Besserer street

Prideaux, Captain and Mrs. Philip E.
112 Argyle avenue
Receives Wednesday

Prince, Prof. and Mrs. Edward
206 O'Connor street
Receives Wednesday

Pringle, Mr. and Mrs. Clive
333 Chapel street
Receives Monday

Pringle, Mr. and Mrs. Robert A. (M. P.)

Proctor, Dr. Arthur D. and Mrs. (Castellanos)

Puddicombe, Mr. and Mrs. Henry
410 Queen street

Pugsley, Mr. and Mrs. John W. (Sparks)
398 O'Connor street

Pugsley, Hon. Dr. and Mrs. William
Roxborough Apartments

Quackenbush, Dr. and Mrs. Arnley
143 Nepean street

Ramsay, Hon. Charles M.
The Russell

Ray, Mr. and Mrs. Cassius C.
180 Elgin street
Receives Tuesday
Mr. Lyman A. Ray

Reade, Mr. and Mrs. Edgar
312 Cooper street
Receives 1st and 2d Wednesdays

Read, Mr. and Mrs. Charles E.
253 Augusta street
Receives Thursday
Mr. Charles E. Read, Jr.

Reid, Mr. and Mrs. John R.
300 Waverley street
Miss Norma M. Reid

Reid, Mr. and Mrs. W. Lyle
177 Second avenue

Reid, Mr. and Mrs. Robert
286 MacLaren street
Receives 1st, 2nd and 3rd Wednesday
Miss Reid

Rheaume, Mr. and Mrs. L. N.
389 Daly avenue
Receives Thursday
Miss Eugenie Rheaume

Richardson, Sheriff and Mrs. George C.
29 James street

Ridout, Mrs. Thomas
395 Albert street
Receives Wednesday
Miss Edith Ridout

Ritchie, Lady Grace
417 Laurier avenue East
Receives Wednesday
Mr. John A. Ritchie
Mr. Douglas V. Ritchie
Mr. Owen Ritchie
Miss Grace Ritchie
Miss Elsie Ritchie
Miss Nicholson

Ritchie, Mr. and Mrs Philip
143 Cartier street

Rivers, Col. and Mrs. Victor B.
252 Daly avenue
Receives Thursday

Robertson, Prof. and Mrs. J. W.
Wilbrod street
Sum. Res.: Ste. Anne de Bellevue

Roberts-Allen, Mr. and Mrs. J.
Miss Marion Roberts-Allen
Miss Dutch Roberts-Allen

Robertson, Mr. and Mrs. Charles N. (Gordon)
55 James street

Robillard, Mr. and Madame Honore
383 Daly avenue
Receives Thursday
Miss Blanche Robillard

Robillard, Dr. Adolph
Mr. Gustav A. Robillard
Miss Laura Robillard

Robinson, Mr. and Mrs. Chris B. (Jamieson)
224 Second avenue
Receives 1st and 2nd Tuesdays

Robinson, Mr. and Mrs. Hiram
150 MacLaren street
Sum. Res.: Bass Lake Lodge—"31-Mile Lake."
Receives Tuesday

Robinson, Dr. R. P.
495 Lyon street
The Misses Robinson

Rogers, Mr. and Mrs. George H.
164 Waverley street

Rogers, Dr. and Mrs. A. F.
282 O'Connor street
Receives 1st Wednesday

Rogers, Lieut.-Col. and Mrs. S. Maynard (Woodburn)
22 Deleware avenue
Receives Thursday

Roper, Commander Charles D., (R. N.)
Victoria Chambers

Roper, Lieut.-Col. Sydney C. D. (A. D. C.)
280 Laurier avenue, E.
Mr. Gilbert Smith

Rosenthal, Mr. and Mrs. Adolph (Saenger)
115 Gilmour street
Receives 2nd and 4th Tuesday

Rosenthal, Mrs. A.
388 Elgin street
Sum. Res.: Britainnia-on-the-Bay
Receives 1st and 3d Wednesday

Rosenthal, Mr. and Mrs. Sam
98 Carling avenue

Rosenthal, Mr. and Mrs. Harry (Workman)
264 Lisgar street
Receives 2nd and 4th Wednesday

Rosenthal, Mr. and Mrs. Martin
49 Waverley street

Ross, Mr. and Mrs. Crawford
295 Metcalfe street
Sum. Res.: Hill Crest, Guide Island
Receives Wednesday
Mr. Howard Ross
Mr. Allan Ross
Miss Marion Ross
Miss Florence Ross (London, Eng.)

Ross, Mr. and Mrs. Geo. H. (nee) Bryson
477 Slater street

Ross, Mr. and Mrs. Philip D.
421 Laurier avenue (E.)
Receives Thursday
Sum. Res.: "The Cedars"—Aylmer, Quebec

Rothwell, Mr. and Mrs. Thomas G.
390 Daly avenue
Miss Lina Rothwell
Receives Wednesday

Routhier, Vicar-General
Archbishop's Palace

Rowley, Mrs. Miriam
"Wedroga," 36 Second avenue
Receives Friday
Miss Helen B. Rowley

Rowley, Mr. Wm. H. (J. P.)
"Worfield," Ottawa

Roy, Senator and Mrs.
119 Cooper street

Ruddick, Mr. and Mrs. A. J.
"Alexandra" Hotel.
Receives 1st and 3d Wednesday
Miss Marion Ruddick

Rutherford, Dr. and Mrs. John G.
120 Lewis street
Receives 1st and 3d Thursday

Rutherford, Lieut.-Col. and Mrs. Robert W.
459 Laurier avenue, E.

Ryan, Mr. and Mrs. Patrick E. (Chapleau)
54 Russell avenue
Receives Wednesday

Ryley, Mr. and Mrs. G. U.
198 Somerset street

Sanders, Mr. and Mrs. Edwin L.
435 MacLaren street

Sangster, Mr. and Mrs. Selwyn E.
110 Gloucester street
Sum. Res.: Britannia.
Receives 2d and 3d Fridays

Saunders, Dr. and Mrs. William
Experimental Farm
Receives Thursday

Saunders, Dr. and Mrs. Charles E.
Experimental Farm.
Receives Thursdays

Scarth, Mrs. W. B.
80 MacLaren street

Schreiber, Mr. and Mrs. Collingwood (C. M. G.)
192 Argyle avenue

Scott, Lieut.-Col. and Mrs. Kellogg
Receives Wednesday

Scott, Mr. and Mrs. D'Arcy (Davis)
324 Chapel street
Sum. Res.: Blue Sea Lake
Receives Thursday

Scott, Mr. and Mrs. Duncan C. (Botsford)
108 Lisgar street
Sum. Res., 4 rue Schoelcher, Paris, France
Receives 1st and 2d Wednesday

Scott, Mr. and Mrs. Reginald
64 Delaware avenue

Scott, Hon. Richard W. (K. C.)
274 Daly avenue
Receives Thursday
Miss Frances M. Scott
Miss Mary Scott

Scott, Mr. and Mrs. William L. (Sullivan)
383 Stewart street
Receives Thursday

Secretan, Mr. James H. E.
31 Victoria Chambers

Sedgewick, Mrs. (Hon. Robert)
251 Cooper street
Sum. Res.: Halifax, N. S.
Receives Monday

Selwyn, Mr. and Mrs. Percy H. (Lambe).
545 Gilmour street
Sum. Res.: "Summerlea," Kirk's Ferry
Miss Linda Selwyn
Miss Winifred Selwyn
Mr. Harley Selwyn
Mr. Everest Selywn

Senecal, Mr. Omer C.
62 Daly avenue

Seybold, Mr. and Mrs. Edward
53 Cartier street
Receives Wednesday

Seybold, Mr. and Mrs. James Arthur
232 Metcalfe street
Receives Wednesday

Shannon, Mr. and Mrs. Charles P.
104 Metcalfe street

Shannon, Mr. and Mrs. W. P.
300 Somerset street

Sharpe, Dr. and Mrs. Edmund (Fenwick)
119 Daly avenue

Shaw, Mr. and Mrs. James F.
11 Mutchmore street
Receives Thursday

Sherwood, Lieut.-Col. and Mrs. A. Percy (C. M. G.) A. D. C.
81 Laurier avenue, W.
Sum. Res.: Blue Sea Lake
Receives Tuesday
Mr. Livius Sherwood
Miss Isobel Sherwood

Sheppard, Mr. and Mrs. Nugent B.
157 McLeod street
Receives 1st and 4th Tuesdays
Mr. Norman E. D. Sheppard

Shillington, Major (M. D.) and Mrs. Adam T. (Jones)
"Bedford House," 388 Somerset street
Receives 2d and 4th Wednesday

Shillington, Dr. J. W.
61 Metcalfe street

Shimizu, Hon. Seizabura and Mrs. (Japanese Consul)
385 Laurier avenue, E.

Shortt, Prof. Adam
5 Marlborough avenue

Shutt, Mr. Frank T., M. A.
Experimental Farm

Sifton, Hon. and Mrs. Clifford (Burrows) (K. C.)
215 Metcalfe street
Sum. Res.: "Assinaboine Lodge," St. Lawrence River. P. O., Mallorytown, Ont.
Receives Monday
Mr. Jack Sifton
Mr. Harry Sifton
Mr. Clifford Sifton, Jr.
Mr. Winfield Sifton
Mr. Victor Sifton

Simpson, Mrs. Jennie
210 Daly avenue
Miss Vera Simpson

Simpson, Mrs. T. T.
No. 9 Chelsea Apartments, Bank street
Receives 2d and 3d Tuesday

Sinclair, Mr. and Mrs. Robert
237 Wilbrod street
Sum. Res.: Cumberland, Maine
Receives Thursday

Sinclair, Mr. and Mrs. R. Victor
172 MacLaren street
Receives 1st and 3d Wednesday

Sitwell, Capt. and Mrs. Lawrence
203 Mutchmore street

Skead, Mr. and Mrs. E. Selkirk (Moore)
"Riverview," Aylmer Road
Receives Friday
Mr. Eric Selkirk Skead

Sladen, Mr. Algernon
Victoria Chambers

Sladen, Mr. and Mrs. Arthur F.
182 Daly avenue
Receives Thursday

Slater, Mr. and Mrs. R. N.
"Broadview," Aylmer Road
Sum. Res.: Blue Sea Lake
Receives Friday
Mr. Nicholas James Slater
Mr. and Mrs. Leonard Dyson Slater (Stuart), Aylmer Road

Sloane, Mr. and Mrs. Bernard (Bethune)
68 Somerset street
Mrs. Margaret Sloane

Small, Dr. and Mrs. H. Beaumont
150 Laurier avenue, W.

Smellie, Mr. and Mrs. James F.
219 Cobourg street

Smith, Miss Claribel
"The Carlton School,"
Receives Wednesday

Smith, Lieut.-Col. Henry
152 Argyle avenue
Receives Wednesday
Miss Winifred Smith

Smith, Mr. and Mrs. Charles Sturrock (Borbridge)
289 Clemow avenue
Receives 1st and 3d Wednesday

Smith, Col. Harry, Sergeant-at-Arms
House of Commons

Smith, Dr. Daniel T.
256 Kent street

Smith, Mr. and Mrs. Gilbert Vernon (Allen)
50 Marlborough avenue

Smith, Miss Laura
162 Daly avenue

Smith, Mr. and Mrs. Louis A.
14 Cooper street
Sum. Res.: Britannia-on-the-Bay

Smith, Miss.
380 Gilmour street
Receives Tuesday
Miss Heloise Smith

Smith, Mr. and Mrs. Rodney C.
511 Kent street
Receives Tuesday

Smith, Mr. and Mrs. E. Norman
650 Rideau street
Receives 1st and 2d Thursday

Smith, Mr. and Mrs. Sidney
555 Echo Drive

Snowden, Rev. and Mrs. Johnston M. (Magee)
66 Lisgar street
Sum. Res.: Blue Sea Lake
Miss Kathleen Snowden
Mr. Allan Snowden

Soper, Mr. and Mrs. Warren Y.
"Lornado," Rockliffe Park
Mr. Elbert N. Soper

Southam, Mr. and Mrs. Wilson M. (Cargill)
381 Stewart street
Sum. Res.: Thirty-one Mile Lake.
Mr. Harry S. Southam

Soutter, Mr. and Mrs. Alexander R.
159 Daly avenue
Sum. Res.: Owen Sound
Receives 1st and 2d Thursday
Miss Joan Soutter

Sparks, Mr. George A. S.
Victoria Chambers

Sparks, Miss Sarah
157 McLaren street
Receives Tuesday

Sparks, Mr. and Mrs. N. Charles (Woodburn)
87 Gilmour street
Mr. Arthur Sparks
Miss Doris Sparks
Miss Grace Sparks
Miss Beatrice Sparks

Sparks, Mrs. R.
1298 Wellington street
Mr. Russell Sparks
Mr. Percy Sparks

Spencer, Mr. Henry B.
48 O'Connor street
Sum. Res.: Blue Sea Lake
Receives Monday
Mr. Gordon Spencer

Stackhouse, Mr. and Mrs. Ernest L.
21 Wilton Crescent
Receives 1st and 3d Fridays.

Stanton, Mr. and Mrs. E. P.
238 Laurier avenue, E.

Steckel, Mr. and Mrs. Rene L. J.
303 Cooper street

Steers, Mr. and Mrs. Connell J.
22 Russell avenue

Stephens, Mr. and Mrs. A. J.
51 James street

Stephens, Mr. and Mrs. Edward (Moreland)
102 Carling avenue
Receives 1st and 3d Tuesday

Stewart, Mr. and Mrs. McLeod (Powell).
383 Frank street
Receives Tuesday
Miss Emma Stewart
Miss Williamina Stewart
Miss Sherla Stewart

Stewart, Mr. and Mrs. Douglas
The Kenniston, Elgin street
Miss Stewart

Stewart, Mr. Neill
"The Russell"

Stewart, Mr. and Mrs. Robert (M. P.)
220 MacLaren street
Mr. Charles E. Stewart

Street, Lieut.-Colonel and Mrs. Douglas R.
327 Somerset street
Receives Wednesday
Miss Elizabeth B. Christie.

Stone, Mr. and Mrs. Lewis (Goodwin)
317 Stewart street

Strong, Lady Henry (K. C.)
438 Queen street
Receives Tuesday
Mrs. Lawrence Lyon
Miss Lyon

Stroud, Mr. and Mrs. Wm. R.
227 Daly avenue

Stuart, Mr. and Mrs. Alexander
"Valmoral Lodge," Hull
Miss Stuart

Stuart, Mr. Alexander
45 Russell avenue

Sulte, Mr. and Mrs. Benjamin (Parent)
304 Wilbrod street
Receives Thursday

Surtees, Mrs. Robert
512 MacLaren street
Mr. Ernest H. Surtees

Surtees, Mr. and Mrs. William S.
481 Slater street
Receives 1st and 2d Tuesdays.

Surtees, Mr. and Mrs. Walter C.
354 Daly avenue

Sutherland, Mr. and Mrs. Edward D.
233 Argyle avenue
Miss Hestra Sutherland
Miss Alice Sutherland
Miss Edna Sutherland

Sutherland, Hon. and Mrs. Robert F.
Speakers' Apartments, House of Commons

Taggart, Dr. and Mrs. J. Eugene
14 Wilton Crescent
Receives 1st and 2d Tuesday

Taillon, Mr. and Mrs. Alphonse (de Boucherville)
173 Daly avenue
Receives Thursday
Mr. and Mrs. George L. Taillon.
Mr. J. Paul Taillon
Miss Josephine Taillon
Miss Emma Taillon
Miss Anita Taillon
Miss Hermine Taillon

Taschereau, Mr. and Mrs. A. R. E. Harwood
Britannia-on-the-Bay

Taschereau, Rt. Hon. Sir Elzear and Lady (Panet)
265 Laurier avenue, E.
Receives Monday

Tasse, Mr. Emmanuel
157 Wilbrod street

Taylor. Mr. and Mrs. L. Fennings
336 Daly avenue

Taylor, Mr. and Mrs. Plunkett B. (Magee)
379 Gilmour street.
Sum. Res.: By-the-Lake, Aylmer

Telford, Mr. and Mrs. Robert
88 Second avenue
Receives 1st and 3rd Fridays.

Templeman, Hon. and Mrs. William
Roxborough Apartments
Receives Monday

Tessier, Madame
22 Driveway

Thackray, Mrs William
Rockliffe Park
Miss Fay Thackray

Thomas, Mr. C. E.
Sum. Res.: Ottawa Golf Club
Clubs, Rideau Club

Thompson, Lieut.-Col. and Mrs. A. T.
309 Frank street
Receives Wednesday
Sum. Res.: Ruthven Park, Cayuga

Thompson, Mr. and Mrs. George F.
205 MacLaren street
Receives Wednesdays
Mr. George Percival Thompson

Thorburn, Mr. and Mrs. Charles (Mutchmore)
209 Daly avenue

Tilley, Mr. David
913 Wellington street
Dr Alexander R. Tilley
Mr. Percy Tilley
Miss Tilley
Miss Vesta Tilley

Tilley, Mrs.
Meache's Lake
Miss Elsie Tilley

Tilton, Col. and Mrs. John
37 Gloucester street

Todd, Col. A. Hamblyn
13 Kent street

Todd, Mr. and Mrs. Walter
1 Aylmer Apartments
Miss Hazel Todd

Toller, Lieut.-Col. and Mrs. Frederick
229 Chapel street
Receives 4th Thursday

Toller, Mr. and Mrs. Guy N. (Hughes)
413 Daly avenue
Receives Thursday

Tooley, Major and Mrs.
"The Keniston"

Topley, Mr. and Mrs. William de C. (Davidson)
25 Goulburn avenue

Topley, Mr. and Mrs. William J.
272 Somerset street
Receives Wednesday
Miss H. de C. Topley

Treadgold, Mr.
"Russell House," Sparks street

Tribble, Mr. and Mrs. J. N.
149 Fourth avenue

Trudeau, Mr. and Mrs. Arthur G.
221 Cobourg street
Sum. Res.: Stanley Island

Turriff, Mr. and Mrs. John G. (Wilson)
61 Cartier street
Sum. Res.: Muskota
Receives Wednesday
Miss Edith Turriff

Uniacke, Mr. and Mrs. R. F.
235 Wilbrod street
Sum. Res.: Bay of Chaleur

Valin, Dr. and Mrs. R. E. (Dupre).
Ottawa, Ont.

Valleau, Mr. and Mrs. George
375 Gilmour street

Venning, Mr. and Mrs. Robert N.
237 Chapel street

Verner, Mr. and Mrs. James W. D.
320 Waverly street

Verret, Mr. and Mrs. Hector B. (Forbes)
138 Lewis street

Vidal, Mrs. Beaufort H.
19 Cobourg street
Receives Thursday

Vieth, Capt. and Mrs. Frederick
Ottawa South

Vincent, Mr. and Mrs. Joseph U.
283 Sussex street
Sum. Res.: Woodroffe

Wainwright, Mr. Gilbert C.
Main street, Hull

Wainwright, Mrs.
Sum. Res.: Britannia-on-the-Bay
Receives 1st and 2d Tuesday
Mr. Godfrey Wainwright
Miss Dora Wainwright
Miss Rosalie Wainwright

Wait, Mr. and Mrs. F. G.
169 Clemow avenue
Receives 2d and 4th Fridays

Waldo, Mr. Edward
Victoria Chambers

Wallis, Mrs. Brown
68 Laurier avenue, E.
Mr. Vivian Brown-Wallis

Walker. Mr. William H.
482 Cooper street
The Misses Walker

Warnè, Mr. and Mrs. J. F.
190 Somerset street
Receives 2d Tuesday and 3d Wednesday
Mrs. William Warne

Walters, Mr. and Mrs. H. McDonald
92 Marlborough avenue
Miss Claire Walters

Watson, Mr. and Mrs. C. E.
222 Argyle avenue
Receives Wednesday

Wattsford, Mr. and Mrs. Gerald Harrison (Lou)
459 Besserer street.

Watters, Mr. and Mrs. Henry
292 Laurier avenue East
Receives Thursday
Miss Bertha Watters
Miss Laura Watters

Weagant, Dr. and Mrs.
95 First avenue
Receives 1st and 2d Fridays.

Webster, Dr. and Mrs. Robert E. (Jones)
196 Metcalfe street

Whelen, Mr. and Mrs. Peter
260 Somerset street
Miss Annie Whelen
Mr. Otis Whelen

White, Mr. and Mrs. E. P. Montague
521 Somerset street.
Receives 1st three Tuesdays
Mr. Noel White
Miss Winnifred White

White, Lieut.-Col. and Mrs. Frederick (C. M. G.)
368 Besserer street
Sum. Res.: Riviere du Loup, Quebec
Receives Thursday
Mr. Louis T. White
Miss Milly White
Miss Dorothy White

White, Mr. and Mrs. Fred W. (McCullough)
Rideau Apartments

White, Mrs. James
243 Chapel street
Sum. Res.: Bellevue House, Lumsden's Mills, Quebec
Receives 1st and 3d Wednesday
Miss White
Mr. T. A. White (L.L. B.)
Mr. and Mrs. Frank White

White, Mrs. George W.
504 Metcalfe street
Miss Ethel M. White

Woodburn, Mrs.
504 Gilmour street
Receives 2d Tuesday
Mrs. C. A. Mills

Woodburn, Mr. George H.
517 Lyon street
Miss Laura M. Woodburn

Wright, Mrs. Joshua
61 Primrose avenue
The Misses Wright

White, Mr. and Mrs. Percy R.
238 Argyle avenue
Receives Wednesday

Weston, Capt. and Mrs.
Vittoria street

White, Mrs. Thomas
217 MacLaren street
Receives Wednesday
Miss White
Miss Laura White

White, Lieut-Col. William (C. M. G.) (J. P.)
185 Wurtemberg street
Mr. George R. White

White, Mr. and Mrs. W. J.
138 Somerset street
Miss Olive White
Mr. Albert H. White

Whiteaves, Mr. and Mrs. Joseph F.
238 Waverley street
Receives Wednesday
Miss Florence Whiteaves
Mr. Fred K. Whiteaves

Whitty, Mr. M. J.
Victoria Chambers

Whitney, Mr. and Mrs. Edwin C.
The Russell; also Whitney, Ontario
Receives Friday at Russell House, Ottawa

Whitley, Mr. and Mrs. C. F.
887 Somerset street
Sum. Res.: "Rockhurst," Wakefield
Receives 1st and 4th Wednesdays.
Miss Phyllis Whitley

Wickstead. Miss Elizabeth
494 Albert street

Wilson, Mrs. Thomas
539 Besserer street
Receives Thursday

Winfield. Rev. and Mrs. F. W.
McKenzie Apartments, Elgin and McLeod streets

Whyte, Mrs. Isabella
67 Cartier street
Miss Isabella Whyte

Wilson, Mr. and Mrs. William Foster (Slater)
388 Albert street

Willson, Mr. and Mrs. T. L.
188 Metcalfe street
Sum. Res.: Meache's Lake

Wills, Mr. W. C.
542 MacLaren street
Miss Belle C. Wills

Wiggins, Mrs. E. Stone
Britannia-on-the-Bay
Sum. Res.: Princess Park, Queen's New Brunswick

Withrow, Mr. and Mrs. W. J. (MacCarthy)
238 Gladstone avenue

Winter, Dr. D. Edmison
734 Albert street

Winter, Major and Mrs. Charles F.
"Fairview Place," 149 Hawthorne avenue, Ottawa East
Receives 2d and 4th Wednesday
Miss Edith Winter
Miss Marjorie Winter

Wise, Mrs. Fannie M.
368 Daly avenue
Miss Henrietta F. Wise

Woods, Mr. and Mrs. James W.
323 Chapel street
Receives Thursday

Woollcombe, Rev. and Mrs. Geo. P. (B. A.)
Ashbury College, Rockliffe Park
Receives Monday

Workman, Mr. and Mrs. Thomas
503 MacLaren street
Mr. Alexander Workman

Wright, Mr. and Mrs. Ruggles
267 O'Connor street

Wurtele, Mrs. Alfred
327 Wilbrod street
Mr. E. G. Wurtele

Wurtele, Mrs. J. Wilfred
352 Elgin street
Miss J. Scott

Wyld, Mr. and Mrs. Grier J. (Scott)

Wyld, Mrs. W.
21 Cliff street
Miss Wyld

Wylie, Mr. and Mrs.
151 Second avenue
Receives 1st and 3d Fridays

Wylie, Mr. and Mrs. W. W.
345 Laurier avenue, West
Sum. Res.: "Vista de Lago," Britannia-on-the-Bay
Receives 3d and 4th Fridays

Yeilding, The Misses
16 Cliff street

Yonson, Mr. and Mrs. T. E.
77 Fourth avenue
Receives 1st and 2d Friday

York, Mrs. A.
Gilmour street
Receives 1st Tuesdays

York, Mr. and Mrs. Brown L. (Wilson)
112 Strathcona avenue

Young, Mr. and Mrs. C. A.
377 Stewart street
Receives 1st and 3d Thursday

Young, Mr. and Mrs. G. Albert (McArthur)
151 Carling avenue
Receives 2nd Friday

Young, Dr. C. A.
Somerset and Percy streets

QUEBEC

Ahern, Mr. and Mrs. Arthur
8 St. Denis avenue

Ahern, Mr. and Mrs. John
159 Maple avenue

Ahern, Mr. and Mrs. M. Jos.
89 Park avenue

Ahern, Dr. Michael J.
24 des Jardins

Alleyn, Mr. and Mrs. Edmund R.
175 Grande Allée

Almon, Miss Dorothy
7 St. Louis street

Amyot, Lieut.-Col. and Mrs. J. B. (Billingsley)
161 Grande Allée
Receives Thursday
Miss Louise C. Amyot
Mr. Jean Charles Amyot

Amyot, Mr. and Mrs. George Elie
Ste. Foye road
Sum. Res.: Lake Beauport
Receives Wednesday
Mr. L. J. A. Amyot
Mr. H. E. J. Amyot
Miss Marguerite Amyot
Miss Alice Amyot

Anderson, Mr. Edmund
6 St. Denis avenue
Miss Josephia Anderson
Miss Mary Anderson

Andrews, Mrs. F. H.
125 Maple avenue
Miss Andrews

Angers, Mr and Mrs. C. Panet
4 St. Famille

O. MALO

Tailleur pour Dames — Ladies' Tailor

28 St. Louis Street

Telephone 1941 — QUEBEC

Artistic Posters — Afternoon Tea Rooms

The Little Shop

In the Duke of Kent's House

25 St. Louis Street, QUEBEC

Where you will get a Warm Welcome, ¶ a Warmer Cup of Tea, Cold Lemonade ¶ Old Furniture, Old Copper and Brass, Old Clocks, Old China, Habitant China, Habitant Woolen Stuffs made by hand, Sashes (Ceinture Flechee), and many a Quaint Relic of Old Canadian Days.

Archambault, Hon. H.
Speaker Legislative Parliament Building

Archer, Mr. and Mrs. Edward L.
304 Grande Allée

Archer, Mr. and Mrs. Joseph
110 Grande Allée

Ashe, Mr. and Mrs. Fred W.
31 Mt. Carmel street
Sum. Res.: Rideau Lake, Ont.
Receives Friday

Ashmead, Major and Mrs. Frank
718 Ste. Foye Road

Atkinson, Mr. and Mrs. Vannovous W. F.
29 St. Genevieve avenue

Audette, Mr. and Mrs. J. Rodolphe
36 Couillard street

Audette, Mr. and Mrs. Rodolphe
1 Collins street
Mme. Jean Audette

Auger, Mr. and Mrs. Armand G.
549 St. John street

Auger, Mr. and Mrs. Aménée Joseph
41 St. Genevieve street
Miss Marie L. Auger
Miss Evon Auger

Austin, Mr. Alfred
Parliament Building

Aylwin, Mr. and Mrs. Thomas C.
109 Grande Allée

Baillairgé, Mr. and Mrs. W. D.
50 St. Louis street

Baillargeon, Mr. and Mrs. Jules
33 St. Ursule street

Bain, Mr. and Mrs. James (Ross)
22 Lachevrotiere street
Sum. Res.: St. Catherine, Lake St. Joseph
Receives Thursday
Miss Louise C. Bain
Miss Margaret W. Bain

Balfour, Mr. G. H.
57 d'Auteuil street

Balfour, Ven. Archdeacon Andrew J.
43 St. Ursule street

Barrow, Mr. and Mrs. Septimus
St. Louis road

Bancroft, W. M.
Ann street

Bartlett, Captain John
75 Maple avenue

Bayaud, Mrs. Florence
48 St. Genevieve avenue

Bazin, Mr. and Mrs. Philippe J.
681 Ste. Foye road
Mr. Henri Bazin

Ladies' Hair Dressing, Shampooing

Manicuring and Face Massage Parlor

Large Variety of Hair Goods and
Toilet Articles
Children's Attendants
Marcel Waving
Masssage and Electric
Scalp Treatments

Albert G. Warren

123 John Street - Phone 529

BRANCHES;

807 St. Valier St. - Phone 3143

Rooms 4 and 6 Chateau Frontenac

QUEBEC

ARTHUR LAVIGNE

Music Dealer and Publisher

Importer of

Pianos, Organs, Violins and Musical Instruments

Selected with the greatest care from the most reliable manufactures. Sold at *Low Figures* and easy terms of payment. Sheet music and music books of every description. Second-hand instruments taken in exchange as part payment.

Pianos and Organs tuned and repaired by a competent and reliable tuner.

Telephone 1012

93-95 St. John Street, Quebec

Beckett, Mr. and Mrs. Reginald M.
St. Louis road

Belleau. Mrs. A. G.
16 Laporte street

Belleau, Mr. George
19½ St. Ursule street

Belleau, Mr. and Mrs. St. Foye
14 des Grisons street

Belleau, Mr. and Mrs. Neuville
4 St. Louis street

Benoit, Major and Mrs. Alphonse
110 St. Augustine street

Benyon, Capt. and Mrs. J. A. (Thibaudeau)
Res.: 79 d'Auteuil street

Benson, Mr. and Mrs. Ernest
Ste. Foye road

Bennett, Miss
11 St. Genevieve avenue
Miss M. Bennett
Mr. S. Sloan Bennett
Mr. Wm. Bennett

Bernier, Mr. and Mrs. J. B.
47 Lachevrotière street

Bigneli, Mr. and Mrs. H. B.
St. Louis road

Billett, Mr. J. G.
94 Fraser street

Bilodeau, Mr. Louis
169 Grande Allée

Bishop, Mr. and Mrs. Edward A.
93 d'Auteuil street

Blanchet, Mrs. Jean
45 St. Genevieve avenue
Mr. Seymour Blanchet

Boire, Mr. and Mrs. H. N.
63 Grande Allée
Miss Laure Boire
Miss Alice Boire
Miss Louise Boire

Bolton, Mr. and Mrs. A. R. M.
5 College court

Bossé, Mr. and Mrs. J. de Salaberry (Darie)

Boswell, Mr. & Mrs. J. Vr.
9 St. Genevieve avenue
Miss Yvonne Bossé, d'Auteuil street
Receives Mondays
87 St. Louis street

Boswell, Mrs. Joseph K.
37 Laporte street
Miss Marian A. Boswell
Miss Laura Boswell
Miss May A. Boswell
Mr. Louis A. Boswell

Boswell, Mr. C. E. Allan
35 Laporte street

Boswell, Mr. and Mrs. St. George
24 St. Anne street
Miss Boswell

Boswell, Mr and Mrs. Vesey
46 des Carrieres street

Boulanger, Lieut.-Col. and Mrs. T. L.
Citadel Hill
Miss Fabiola Boulanger

Bowen, Miss Alice
37 St. Augustine street

Bowen, Mrs. James
112 Grande Allée

Breakey, Capt. and Mrs. A. H. D. W.
Chaudiere Basin

Breakey, Mr. and Mrs. George
Chaudiere Basin
Miss Breakey

Breakey, Mr. and Mrs. John
153 Grande Allée
Mr. and Mrs. Colin C. Breakey, Chaudiere Mills
Mr. Ian Breakey

Brochu, Dr. and Mrs. D.
63 St. Jean street

Brodie, Mr. and Mrs. Alexander
45 d'Aiguillon street

Brodie, Mrs. Robert
61 Grande Allée
Miss Elizabeth Brodie
Miss Agnes Brodie
Miss Alice Brodie

Brosnan, Mr. and Mrs. Alfred
41 St. Louis street

Brousseau, Dr. and Mrs. J. D.
59 St. Louis street

Brunet, Mr. and Mrs. G. H. (Wise)
107 Grande Allée

Brunet, Mr. and Mrs. Ludovic (Bolduc)
139 Grande Allée
Sum. Res.: Lorrette
Receives Thursday

Brunet, Mr. and Mrs. W. Jean Baptiste (Mountain)
133 Grande Allée
Receives Thursday
Miss J. A. Dickson

Brown, Mr. and Mrs. Wm. H. (Banks)
777 St. Foye road
Sum Res.: Lake St. Joseph
Receives Wednesday
Miss Dora Brown
Mr. W. G. Brown
Mr. J. S. Brown
Mr. R. H. Brown

Bruneau. Mr. Louis
113 St. Anne street

Budden, Mr. and Mrs. George M.
9½ Hebert street

Budden, Mrs. Heber
125 St. Anne street

Burgett, Rev. E. A.
41 Esplanade

Burroughs, Mr. and Mrs. Edward L.
39 St. Genevieve street
Miss Leda Burroughs
Miss Arline Burroughs
Mr. Edward Burroughs

Burroughs, Mr. Louis F.
147 Maple avenue

Burstall, Mr. and Mrs. J. F.
St. Louis road
The Misses Burstall
St. Louis road

Campbell, Mr. Robert P. W.
St. Columbian of Sillery

Campbell, Mrs. W. D.
27 St. Genevieve avenue

Campbell, Mr. W. Noble
11 Hebert street
The Misses Campbell

Cannon, Hon. and Mrs. L. J.
5 Collins street
Mr. Arthur Cannon
Mr. Walter Cannon
Miss Edith Cannon

Cannon, Mr. and Mrs. L. A.
19 Ramparts

Caron, Mr. and Mrs. J. Emile
23 St. Jean street
Sum. Res.: Fraserville, P. O.
Receives Monday
Miss Marguerite Caron

Carrel, Mr. Frank
Chateau Frontenac
Mr., Garrison, Tourilli, Liberal and Press Clubs

Carruthers, Mr. and Mrs. E.
Arthur street

Carter, Capt. and Mrs. William H.
77 St. Anne street
Miss Lucy Carter
Miss Lily Carter
Miss Edith Carter

Carter, Dr. W. Le Mesurier
77 d'Auteuil street

Casault, Lady L. N.
9 de Salaberry street
Miss L. Casault
Miss M. Casault

Casgrain, Dr. and Mrs. H. Edmond
51 St. Jean street

Casgrain, Mr. and Mrs. Perrault
4 Scott street

Casgrain, Mr. and Mrs. P. B.
4 Collins street
Miss Mathilde Casgrain

Chaloult, Mrs. L. P.
36 Couillard street
Mr. René Chaloult
Mr. Babé Chaloult
Mr. Elmo Chaloult

Chambers, Mr. and Mrs. Edward J. C. (Baldwin)
42 Fabrique street
Receives Monday

Chambers, Mr. and Mrs. E. T. D. (Jamieson)
274 Grande Allée
Receives Thursday
Miss Margaret Chambers

Champion, Mr. and Mrs. Charles P.
99 Park avenue
Capt. Walter S. Champion

Chapais, Hon. (M. L. C.) and Mrs. Thomas (Langevin)
3 Ursuline lane, St. Ursule street, Que.
Sum. Res.: St. Denis, County of Kamouraska, P. Q.
Receives Tuesday

Charlebois, Mr. and Mrs. Jean A.
111 Grande Allée
Miss Marie Louise Charlebois
Miss Antoinette Charlebois
Miss Jeanne Charlebois

Chateauvert, Mr. and Mrs. Victor (Dussault)
375 St. John street
Sum. Res.: St. Foye road, one-half mile from Toll Gate
Mr. Victor Chateauvert

Chauveau, Mr. and Mrs. Alex. J.
Macdonald avenue

Chaveau, Hon. Judge and Mrs. Alexandre
Chateau Frontenac
Sum. Res.: Rimouski

Chaveau, Mr. and Mrs. Charles A.
Macdonald avenue

Chinic, Mr. and Mrs. Eugène N.
2 Laporte street

Choquette, Hon. (L.L. D., Q. C., Senator of Canada) and Mrs. P. A. (Bender)
106 Grande Allée
Sum. Res.: Montmagny
Miss Josephine Choquette
Miss Ritha Choquette
Mr. J. Aug. Choquette

Chouinard, Mr. and Mrs. H. J. J. B.
28 d'Aiguillon street

Cimon, Hon. and Mrs. Ernest
8 Laporte street

Clark, Rev. and Mrs. Wylie C.
67 St. Ursule street

Clint, Mr. and Mrs. A. E.
Esplanade

Clint, Mr. and Mrs. William
89 d'Auteuil street
Mr. John H. Clint
Miss Mabel Clint
Miss Effie Clint

Cockburn, Mr. and Mrs. F. J.
160 Grande Allée

Cobbledick, Rev. G. H.
39 Esplanade

Code, Mr. and Mrs. E. E.
141 Grande Alée

Colley, Mr. and Mrs. Arthur W.
85 Lachevrotiere street

Colston, Mr. and Mrs. Amos J.
569 St. John street

Cook, Mr. and Mrs. Archibald H.
91 d'Auteuil street

Cook, Mr. and Mrs. William
683 St. Foye road
Miss Mary Cook
Miss Marjorie Cook
Miss Dorothy Cook

Coote, Dr. and Mrs. P.
73 St. Ann street

Corriveau, Mr. Phileas
45 St. Genevieve avenue
Miss Lucile Corriveau

Coté, The Misses
St. Louis Hotel

Crawford, Mr. and Mrs. W.
Chaudiere Mills

Cream, Mr. and Mrs. R. F.
48 d'Artigny street

Cummings, Mr. and Mrs. Alexander
20 St. Ann street

Davidson, Major H.
3 Conroy street

Davis, Mr. and Mrs. J. T.
St. Louis road

Davis, Mr. and Mrs. M. P.
Chateau Frontenac

Déchêne, Mrs. Francois Gilbert Milville
49 Louis street

Deguise, Mr. and Mrs. Charles
19 Ste. Angele street
Sum. Res.: St. Peterville, Ste. l'Orleans

Delagrave, Dr. Charles G.
14 St. Ursule street

Delaney, Dr. and Mrs. William
10 Donnacona street

Delaney, Dr. W. H.
30 Garden street

de Léry, Mr. and Mrs. Gustave F. C.
67 St. Louis street

Déry, Hon. and Mrs. Elzéar A.
711 Ste. Foye road
Mr. Eugéne Déry
Miss Eva Déry

Déry, Mrs. I. P.
St. Petronille, Isle of Orleans
3 St. Louis street

Desjardins, Mr. and Mrs. L. Georges
608 St. John street
Miss Josephine Desjardns
Mr. Homere Desjardins
Mr. Emile Desjardins

Dion, Mrs. L. V.
6 Haldimand street
The Misses Dion

Dionne, Mr. and Mrs. C. E. L.
75 St. Ann street
Mr. Léonidas Dionne
Miss Mercédès Dionne

Dionne, Dr. and Mrs. N. E.
29 Couillard street
Mr. Albert Dionne
Miss Eveline Dionne

Dobell, Mr. Alfred C.
Belvidere road

Dobell, Mr. and Mrs. Wm. Molson
"Bois Francs"
St. Louis road

Dobell, Mrs. R. R.
Beauvoir Manor
St. Louis road

Donohue, Mr. and Mrs. Timothy
11 D'Aiguillon street

Doucet, Mr. and Mrs. A. E.
21 Mt. Carmel

Drouin, Mayor and Madame
206 Francois street

Drouin, Mr. and Mrs. Francois Xavier
53 St. Ursule street
Mr. Pierre Drouin
Mr. Homer Drouin
Mr. Horace Drouin
Miss Alice Drouin
Miss Albertine Drouin

Drouin, Dr. and Mrs. P. A.
9 Church street

Drum, Mr. and Mrs. S. Wilson
118 Grande Allée
Major Lorne Drum (P. A. M. C.)

Drysdale. Mr. and Mrs. Alexander R.
358 St. Louis road

Duchesnay, Lieut.-Col. and Mrs. T. J.
27 Mont Carmel street
Miss Thérèse Duchesnay

Duggan, Mr. and Mrs. F. M.
67 d'Auteuil street

Dumoulin, Mr. and Mrs. P. B.
84 St. Louis street

Dunbar, Mrs. James
33 Laporte street
Miss Emma Dunbar

Dunlop, Mr. and Mrs. Johnston J.
105 Park avenue

Dunn, Mrs. Charles J.
52 St. Genevieve avenue
Mr. Albert Dunn

Dunn, The Right Rev. the Lord Bishop of Quebec and Mrs. (Hunter)
Bishopthorpe, 69 Esplanade
Receives Tuesday
Miss Dunn
Rev. W. Alex. Dunn (Guy's Hospital, London, Eng.)
Mr. E. T. Dunn (24 Fordhook avenue, Ealing, London, W.)
Dr. G. Hunter Dunn (St. Mary's Hospital, London, W.)
Rev. Harold C. Dunn (St. Joseph's Island, Ont.)

Dunn, Mr. T. W. S.
57 St. Anne street

Dunsford, Mr. and Mrs. W. H.
42 St. Genevieve street

Dupont, Mr. and Mrs. Rene (Joncas)
106 St. Cyrille avenue
Sum. Res.: Little Metis, Que.
Receives Wednesday

Duquet, Mr. and Mrs. Cyr
1 St. John street
The Misses Duquet
Mr. Arthur Duquet
Mr. George Henri Duquet

Dussault, Dr and Mrs. N. A.
28 Ursule street

English, Lieut.-Col. C.
The Citadel

Evans, Mr. and Mrs. Edward A.
29 Ursule street

Evans, Mr. and Mrs. Lorenzo
65 St. Ursule street

Evanturel, Lieut.-Col. and Mrs. Arthur
543 St. Jean street

Fairchild, Mr. and Mrs. G. M.
5 Stansilas street

Falkenberg, Mrs. F. A.
94 Grande Allée

Fiset, Mr. Elzéar L.
7 St. Angèle

Fitch, Mrs. Edson
The Cape, St. Genevieve avenue

Fitzpatrick, Sir Charles and Lady
Ottawa, Ont.
Miss Fitzpatrick
Miss Margaret Fitzpatrick

Flood, Mr. Nicholas
37 Genevieve avenue
Miss Flood
Miss Eva Flood
Miss Daisy Flood
Mr. Nicholas Flood

Flynn, Hon. and Mrs. Edmund J.
9 Hamel avenue
Miss Flynn
Mr. Edmond Flynn
Mr. Francis Flynn
Mr. Percy Flynn

Forbes, Mr. G. S.
130 St. Augustine street

Forsyth, Lieut.-Col. and Mrs. J. Bell
"Roslin," Gomin road

Fortier, Dr. and Mrs. Joseph E.
51 d'Auteuil street
Mr. Arthur Fortier

Foy, Mr. and Mrs. Hubert C.
St. Louis road

Fraser, Mr. and Mrs. Kenneth G.
2 Prince street

Fraser, Mr. and Mrs. William J.
84 Lachevrotiere street
Miss Connie Fraser
Miss Lottie Fraser
Mr. William Fraser

Fremont, Mrs. J. J. T.
43 St. Louis street

Fry, Mr. and Mrs. Edward C.
82 de Salaberry street
Mr. George Fry

Gagnon, Mr. and Mrs. Oscar
306 Grande Allée

Gagnon, Mr. and Mrs Ernest
164 Grande Allée
Miss Alice Gagnon
Miss Blanche Gagnon

Gagnon, Mr. and Mrs. Gustave
8 St. Flavien street
Miss Cecile Gagnon
Mr. Henri Gagnon

Gale, Dr. and Mrs. G. Goldsworthy
37 St. Ursule street
Mr. Ernest G. Gale
Mr. Withal Gale

Gale, Mr. and Mrs. R. H. (Read)
6 Park avenue
Receives 1st and 3d Wednesday

Garneau, Sir George and Lady
136 Grande Allée
Sum. Res.: The Point, Riviere du Loup
Receives Thursday
Miss L. Garneau
Mr. Léon Garneau

Garneau, Hon. and Mrs. Ed. B.
102 Grande Allée
Sum. Res.: Pointe à Pic, Charlevoix Co.
Mr. E. L. Garneau

Gaudet, Lieut.-Col, and Mrs. F. M.
Artillery Park

Gauthier, Dr. and Mrs. Louis
85 Church street

Gauvreau, Mr. and Mrs. Alex.
24 St. Ursule street

Geggie, Mr. and Mrs. David H.
19 Genevieve street

Gibb, Mr. James
53 Dalhousie street
Sum. Res.. Constitutional Club, Piccadilly, London

Gibsone, Capt. George Farar
39 St. Ursule street
Miss Gibsone (89 St. Cyrille street)
Mr. Francis Gibsone
Miss Constance Gibsone

Gilmour, Mrs. J. D.
Mr. Dudley Gilmour
4 St. Denis Cape

Gilmour, Mr. and Mrs. Keneth F.
45 d'Auteuil street

Gingras, Mrs. Ferdinand
117 St. Ann street
Mr. Joseph Gingras
Mr. Eugène Gingras

Giroux, Mr. and Mrs. Victor
617 St. Jean street
Miss E. Giroux
Mr. P. V. Giroux
Mr. George A. Giroux
Mr. William H. Giroux
Mr. J. B. Giroux
Mr. Jules A. Giroux

Glackmeyer, Mrs. Samuel
63 d'Auteuil street

Glass, Mr. and Mrs. Frank
42 Sherbrooke street

Goodday, Mr. Horatio George
129 Maple avenue
Mr. Wm. A. Goodday
Mr. E. Cecil Goodday

Goodday, Mr. and Mrs. H. Richardson
278 Grande Allée

Gouvin, Sir Lomer, K. C., LL. B., M. L. A., Government House

Gourdeau, Mr. and Mrs. Alph
23 Mont Carmel street

Gowen, Mrs. Hammond
94 Fraser street
Miss Shirley Gowen
Mr. P. Dalkin Gowen

Green, Mrs. James H.
561 St. John street
Miss Maud Green
Miss Bella Green

Green, Mr. and Mrs. S. Tanner
177 Grande Allée

Green, Professor and Mrs.
Anne street

Gregory, Mr. John U.
43 St. Genevieve avenue

Grenier, Mr. and Mrs. Gustave
89 Berthelop street

Griffith, Mr. and Mrs. Alex
620 St. John street

Grondin, Dr. and Mrs. Simeon E.
45 St. Ursule street

Hale, Mr. E. J.
50 des Carrieres street

Hale, Mr. and Mrs. E. Russell
Kingston, Ont.

Hall, Dr. and Mrs. A. H.
109 St. Ann street

Hall, Mrs. George B.
86 Grande Allée
Mr. George B. Hall, Jr.
Mr. Brian Hall

Hall, Mrs. and Mrs. Wm. C. J.
12 Laporte street

Hamel, Dr. and Mrs. Auguste C.
128 St. Ann street
Mr. Edouard Hamel
Mr. Philippe Hamel

Hamel, Mr. and Mrs. Ernest
Mount Carmel street

Hamel, Mrs. Ferdinand E.
7 Hamel street
Miss Marie Hamel

Hamel, Mrs. Joseph
75 d'Auteuil street

Hamel, Mr. and Mrs. Lomer
110 Grande Allée
Jenne Lorette
Hamel, Miss Hermine

Hamel, Dr. and Mrs. Philippe
St. John street

Hamilton, Mr. and Mrs. James W.
12 des Grisons street

Hamilton, Mr. and Mrs. John
48 des Carrieres street
Miss Edith Hamilton

Hardy, Mr. and Mrs. Alex. (Moreau)
43 Lachevrotiere street
Receives Thursday
Miss Jeanne Hardy

Harper, Dr. and Mrs. John M.
3 Aberdeen street

Healey, The Misses
18 St. Anne street

Hearn, Mr. and Mrs. John G.
84 Grande Allée

Henderson, Mr. G. H.
87 St. Cyrille street

Henderson, Mr. Walter H.
72 d'Artigny street

Henderson, The Misses
70 d'Artigny street

Herring, Mrs.
"Ravenswood"

Hethrington, Maj. Thomas S.
366 St. John street

Hill, Mr. and Mrs. John K.
2 Fabrique street

Hill, Mr. and Mrs. S. H.
2 Fabrique street

Hinds, Mr. and Mrs. W. G.
24 Mount Carmel street

Hoare, Mr. and Mrs. Edward A.
626 St. Foy Road
Miss Muriel Hoare

Holliday, Mr. and Mrs. James (Busch)
127 Grande Allée
Receives Thursday

Holloway, Mrs. E.
29 St. Genevieve avenue

Holloway, Capt. Frank
30 St. Genevieve avenue
Miss Alice Holloway

Holt, Mr. and Mrs. John H.
185 Grande Allée

ESTABLISHED 1891

Common Sense Exterminator Kills
RATS *and* MICE—ROACHES *and* BED-BUGS
NO ODOR—IT DRIES THEM UP
All Dealers and 381 Queen St. W., Toronto, Ont.

Write for Testimonials

Home, Mrs. F. J.
342 Grande Allée

Home, Mr. and Mrs. W. A.
338 Grande Allée

Hudon, Lieut.-Col. and Mrs. L. Denis
37 St. Julie street

Hunt, Miss Caroline C.
34 St. Genevieve avenue

Hunt, Mr. and Mrs. P. K.
St. Louis Hotel
Sum. Res.: Valcartier, P. Q.
Receives Wednesday
The Misses Coté

Huestis, Mr. and Mrs. H. E.
70 St. Ursule street

Irvine, Miss A. L.
19 Ramparts

Irvine, Mrs. Matthew Bell
59 Grande Allée

Jetté, Hon. Sir L. A. and Lady (Laflaume)
Ursule street

Johnston, Mr. and Mrs. J. M.
27 d'Auteuil street

Johnston, Dr. and Mrs. J. A.
135 Grande Allée

Johnston, Mrs. Peter
26 St. Denis avenue
Miss Jessie A. Johnston
Miss Elsie C. Johnston

Jolicoeur, Mrs. Philippe J.
20 St. Famille street
Mr. Emile Jolicouer
Mr. Henri Jolicoeur

Joly de Lotbiniere, Mr. and Mrs. E. G.
Sum. Res.: Point Platon, P. Q.

Jones, Miss
41 Esplanade street

Jones, The Misses
17 Genevieve avenue
Sum. Res.: "Phillefleurs," Riviere du Loup, P. Q.

Jones, Lieut.-Col. and Mrs. G. E. Allen
1½ Hebert street

Joseph, Mr. and Mrs. Andrew C. (Myers)
115 Grande Allée
Sum. Res.: "Ferneclyffe" Lake St. Joseph
Receives Thursday
Miss Joseph

Joseph, Mr. and Mrs. Montefiore
113 Grande Allée
Sum. Res.: Tiddlewinks, St. Patrick, Co. Temiscouta
Mr. E. C. Joseph

Judge, Mr. and Mrs. Edmund
Park avenue

Judge, Mr. F. O.
592 St. John street

Kennedy, Mr. and Mrs. Harold
43 d'Auteuil street

Kennedy, Mr. and Mrs. Murray
Chateau Frontenac

Kelley, Rev. Arthur
10 St. Ursule street

King, Rev. and Mrs. E. A. W. (Grant)
575 St. John street

King, Miss Emma
Chateau Frontenac

Kirouac, Mr. and Mrs. Nap. G.
704 Ste. Foye road
Sum. Res.: Lake St. Joseph
Receives Wednesday
Mr. Emeric Kirouac

Lacasse, Mr. and Mrs. P. C.
812 Ste. Foye road

Lacroix, Mr. and Mrs. Edouard
40 St. Ursule street

Lafrance, Mr. and Mrs. C. Alfred
511 St. Jean street

Laird, Mr. Joseph U.
5 Hebert street

Laird, Mr. and Mrs. John
15 Ramparts street

Laliberté, Major Edmond (R. O.)
31 Charlévoix street
Sum. Res.: Ile Madame, St. Lawrence River
Major, Commander 1ere Batterie de Campagne

Laliberté, Mr. Jean Bte.
182 des Fossés street

Laliberté, Mr. and Mrs. J. B., Jr. (Mercier)
54 Maple avenue

Lamothe, Mr. George
118 St. Augustin street

Lanctot, Mr. and Mrs. Charles
9 Haldimond street

Landry, Mr. and Mrs. Ernest
135 St. Ann street

Landry, Lieut.-Col. Hon. Louis Philippe
4 Simard street

Langelier, Hon. and Mrs. Charles
68 St. Ursule street

Langelier, Hon. Justice and Mrs. Francois
217 Grande Allée

Langelier, Mrs. Gustave A.
14 de Salaberry street

Langelier, Mr. and Mrs. J. C.
12 de Salaberry street
Miss Langelier

Lantier, Dr. and Mrs. Aimé A.
50 Couillard street

LaRue, Mr. and Mrs. Felix A.
17 St. Ursule street
Miss Marie Angers

LaRue, Hon. Justice and Mrs. Jules E.
31 St. Ursule street
Miss Juliette LaRue

Larue, Mr. and Mrs. Roger
56 St. Louis street

LaRue, Mrs. V. Winceslas
40 Couillard street
Mr. W. Richard LaRue
Miss Alma LaRue
Mr. S. Jules LaRue
Mr. E. W. LaRue

Larue, Mr. J. Arthur
602 St. John street

Laurie, Mr. and Mrs. Alex.
37 d'Artigny

Laurie, Mr. Archibald
124 St. Ann street

LaTerrière, Mr. and Mrs. E. de Sales
44 Park avenue

Laurie, Mr. Willam P.
St. Louis Road

Laurie, Mrs. Duncan
69 Grande Allée
The Misses Laurie

Laurie, Mr. and Mrs. Frank C.
600 St. John street

Laurin, Lieut.-Col. and Mrs.
13 de Salaberry street

La Vergne, Mr. and Mrs. Armand R. (Roy)
Maple avenue
Sum. Res.: Les Sablous, St. Trentiles-Bains, P. Q.
Receives Friday

Lavery, Mr. and Mrs. Joseph I.
69 St. Louis street

Lavigne, Mr. and Mrs. Arthur
25 D'Aiguillon street
Miss Maude Lavigne
Mr. Ernest Lavigne
Mr. Jules Lavigne

Lemieux, Hon. Judge and Mrs. F. X.
77 St. Ursule street
Mr. Francois Lemieux
Mr. Lucien Lemieux
Mr. Aurele Lemieux
Miss Marie Lemieux
Miss Clorinde Lemieux

Lemieux, Dr. and Mrs. Louis N.
18 St. Ursule street

Lemieux, Mrs. Narcisse
5 Hamel street
Miss Benedicte Lemieux
Miss Ernestine Lemieux

Lemieux, Dr. Alexandre
67 St. Ann street

Lemoine, Mr. Jules
5 Ramparts street

Lemoine, Mr. Edouard
21 Ramparts street
Miss Josephine Lemoine
Miss Jean Lemoine

Le Moine, Mr. and Mrs. Gaspard (Revell)
9 Ramparts street
Sum. Res.: Isle of Orleans
Receives Monday

Lemoine, Mrs. Edward
41 Esplanade

Le Moine, Mr. and Mrs. René
49 Ramparts street

Le Moine, Sir James M.
Spencer Grange, St. Louis road
Miss Le Moine

Lemesurier, Mr. and Mrs. Wm. J.
53 Lacherotière street

Leonard, Mr. and Mrs. Bernard
65 Grande Allée
Receives Thursday
Miss Leonard
Mr. John K. Leonard
Lieut. W. H. Leonard
Mr. E. R. D. Leonard

Lesage, Miss Marie
23 St. Genevieve avenue
Sum. Res.. Bos Bre Mart, Ste. Foy
Miss Isabelle Lesage
Mr. Jules Lesage

Lindsay, Lieut.-Col. Crawford W. A.
85 Berthelot street
Miss Zoe Lindsay
Miss Carrie Lindsay

Livernois, Mr. Jules
11 Charlevois street
Miss Julia Livernois

Love, Rev. and Mrs. Andrew T.
106 St. Ann street

Lyster, Mr. and Mrs. A. N.
83 Maple avenue

Machin, Mr. and Mrs. Henry T.
143 Grande Allée

MacNaughton, Mr. F. B.
11 Aberdeen street

MacNaughton, Mr. and Mrs. John
11 Aberdeen street
Miss MacNaughton

Macnider, Mr. James
Chateau Frontenac

Macpherson, Mr. and Mrs. William Molson
73 St. Ursule street

McCarthy, Mr. and Mrs. J. M.
276 Grande Allée

McCorkill, Hon. Judge and Mrs. J. C.
189 Grande Allée

McGie, Mr. Daniel
45 Ramparts street
Miss Jaine McGie

McGreevy, Mr. and Mrs. Herbert S.
2 de Brebaufe street

McLimont, Mr. and Mrs. John C.
81 Louis street

McLimont, Mr. William
12 St. Stanislas street

Malouin, Judge and Mrs. Albert
60 St. Louis street

Marcotte, Mr. and Mrs. Edouard
26 Hebert street
Receives Monday
Master Gaston Marcotte

Marcoux, Mr. and Mrs. L. Cyrille
15 Haldimand street

Marois, Dr. and Mrs. Albert
51 St. Louis street
Miss Josephine Marois

Marsh, Mr. and Mrs. William A.
131 Grande Allée
Sum. Res.: Rimouski, P. Q.
Receives Thursday
Mr. Fred Marsh
Miss Jean Marsh
Mr. David Marsh
Miss Dorothy Marsh

Meredith, Mr. and Mrs. Ed. Graves
138 Grande Allée
Receives Thursday
Miss Isabel Meredith
Miss Beatrice Meredith
Miss E. Meredith
Miss F. Meredith

Meredith, Mr. and Mrs. Rex.
Genevieve avenue, The Cape

Miler, Mr. and Mrs. Archibald
Ste. Foye road

Mills, Capt. J. E. and Mrs.
St. Ursule street

Mitchell, Mr. and Mrs. George
Maple avenue

Mitchell, Mr. and Mrs. David
St. Louis Road

Molson, Mr. Kenneth
107 Park avenue

Montambault, Mr. and Mrs. D. J.
29 Hebert street

Montminy, Mr. Charles
52 Couillard street
Mr. and Mrs. Charles Montminy, Sr.

Montminy, Mr. and Mrs. Marc A.
Ste. Foye road, Petit Bellevue
Miss Bella Montminy

Morgan, Mr. and Mrs. Alfred R.
12 St. Ann street

Murphy, Mr. and Mrs. Fergus
30 St. Ursule street

Myrand, Mr. and Mrs. Leon
56 St. Ursule street
Mr. Georges Myrand
Mr. Leon Myrand
Mr. Henri Myrand

Nesbitt, Mr. and Mrs. E. T.
63 St. Cyrille street

Norris, Mr. and Mrs. Charles V.
91 Lachevrotière street

Norris, Mr. and Mrs. Thomas H.
202 Maple avenue

Norris, Miss Charlotte
63 d'Auteuil street
Miss Helena Norris

O'Farrell, Capt. and Mrs. G. D.
170 Maple avenue

Oliver, Mrs. Frederick
12 St. Denis avenue

Oliver, Mr. and Mrs. Stuart S.
1 St. Stanislas street
Miss M. Oliver
Miss F. Oliver
Mr. S. E. Oliver

Oliver, Mrs. Theophilus H.
10 Dauphine street

O'Meara, Mr. and Mrs. D. D.
3 St. Stanislas street

O'Meara, Mr. and Mrs. John S.
Thetford Mines

O'Sullivan, Mr. and Mrs. Harry M.
Indian Lorette, P. Q.
Sum. Res.: Glengariff county, Portneuf
Mr. Owen O'Sullivan
Mr. Harry M. O'Sullivan
Mr. Pat. I. B. O'Sullisan
Miss Florence O'Sullivan
Miss Bertha O'Sullivan

Owen, Mr. and Mrs Paul
108 St. Augustin street

Pacaud, Mrs. Ernest
Chateau Frontenac
Miss Pacaud

Painchaud, Mr. and Mrs. Antonio J.
53 Grande Alée
Receives Thursday

Panet, Major and Mrs. A. de Lotbiniere
Artillery Park

Paquet, Hon. and Mrs. E. Theodore
308 Grande Allée

Paquet, Mr. and Mrs. Theodore
St. Ursule street

Parent, Mr. Charles A.
219 Grande Allée
Mr. Lucien Parent
Mr. L. Emile Parent

Parkin, Mr. and Mrs John B.
44 St. Louis street
Miss Marguerite Parkin
Miss Mary Parkin
Miss Kathleen M. G. Parkin
Miss Amelia M. J. Parkin
Mr. Joseph J. B. Parkin

Parmelee, Mr. and Mrs. George W.
138 St. Anne street

Patton, Mrs. James
St. Louis Road
Mr. Reginald C. Patton
Miss Patton
Miss E. C. Patton

Pelletier, Lt. Gov., Sir C. A. Pantaleon and Lady
Sprucer Wood

Pelletier, Judge and Mrs. H. Cyria
5 du Parloir street
Mr. Arthur Pelletier
Miss Jeanne Pelletier

Pelletier, Hon. and Mrs. Louis Philippe
38 des Jardins street

Pelletier, Capt. Victor
28 St. Genevieve avenue

Pentland, Mr. and Mrs. Charles A.
162 Grande Allée

Peters, Mr. and Mrs. William J.
18 St. Famille street

Peters, Mr. and Mrs. Joseph B.
6 Amable street

Petry, Mrs. Henry James
18 Denis avenue, The Cape
Mr. Henry J. Petry (Port Hope)
Miss Isabella G. Petry (Montreal)

Piddington, Mrs. Thomas A.
83 St. Louis street
Miss Piddington
Miss Ethel E. Piddington
Miss Vivian M. Piddington
Mr. A. Piddington

Pigot, Mr. and Mrs. C. J.
165 Grande Allée

Pope, Mr. and Mrs. Edwin
552 St. John street
Mr. H. B. Pope

Pope, Miss Louisa
18 St. Ann street

Poston, Mrs. Edward
122 Grande Allée
Mr. Rupert W. Poston
Miss Poston

Pouliot, Mr. and Mrs. Alphonse
12 Haldimand street

Power, Mr. (M. P.) and Mrs. William
75 St. Ursule street

Price, Mr. and Mrs. A. J.
Belvidere Road

Price, Miss
"Wolfesfield," St. Louis road

Price, Mr. and Mrs. Henry
2 St. Denis avenue

Price, Mrs. Henry
104 Grande Allée
Miss T. Price
Miss Flo Price

Price, Mr. Herbert Molesworth
"The Cottage Montmorency,"
Montmorency Falls
Mr. H. Bertram Price

Price, Capt. and Mrs. William
145 Grande Allée

Pruneau, Mr. A. R.
277 Grande Allée

Racine, Mr. and Mrs. Archange
43½ Ramparts street

Rattray, Mr. and Mrs. David
81 d'Auteuil street
Mr. Edward Rattray

Ray, Lieut.-Col. and Mrs. Walter J.
5 McMahon street

Reid, Dr. James
805 St. Valier street

Remillard, Mrs. Edouard
31 Couillard street
Mr. Joseph Remillard
Mr. Arthur Remillard
Miss Alice Remillard
Miss Eugenie Remillard
Miss Marie Remillard
Miss Clothilde Remillard

Renfrew, Mr. and Mrs. Gordon C.
St. Louis road

Rhodes, Mrs. Armitage
St. Louis road

Richardson, Mrs. Catherine
107 St. Ann street
Miss Margaret Richardson

Rickaby, The Misses
339 St. John street

Riopel, Mr. Louis J.
Chateau Frontenac
Sum. Res.: New Carlisle, Baie des Chaleurs, P. Q.

Rioux, Mrs. Narcisse
27 Ramparts street

Ritchie, Mr. and Mrs. John
573 St. John street

Ritchie, Mr. and Mrs. J. Stuart
448 St. Louis road

Rivard, Mr. and Mrs. Adjutor
7 Hamel street

Robertson, Mr. Alexander
107 St. Ann street
Miss Jane M. Robertson

Robitille, Hon. and Mrs. Amédée
496 St. John street

Robitaille, Mr. and Mrs. G. S. F.
8 de Breboeuf street

Robitaille, Chevalier Louis Adolphe
21 St. Genevieve avenue
Sum. Res.: "Manor Robitaille," New Carlisle

Rocher, Mr. Robert
14 Laporte street

Rollit, Mr. and Mrs. C. G.
St. Foy Road

Ross, Mr. and Mrs. Frank W.
Ste. Foye road

Ross, Mrs. David A.
730 Ste. Foye road

Ross, Mr. Frank
Ste. Foye road

Ross, Mr. and Mrs. J. T.
The Highlands, St. Louis road

Ross, Dr. and Mrs. Harrison R.
78 St. Louis street

Rousseau, Dr. and Mrs. Arthur
2 Collins street

Routhier, Hon. Justice and Mrs. A. B.
73 d'Auteuil; also St. Irene des Bains
Miss Angeline Routhier

Roy, Madame F. G.
51 Grande Allée

Roy, Lieut.-Col. D. O. C.
19 St. Louis street

Roy, Hon. L. Rodolphe
179 Grande Allée

Russell, Mrs. W. E.
92 Grande Allée

Scott, Mr. and Mrs. Arthur D.
41 d'Artigny street

Scott, Mr. and Mrs. Arthur E. (Ashe)
10 Laporte street
Sum. Res.: Kamouraska, P. Q.
Receives Friday
Mrs. E. Ashe

Scott, Lieut.-Col. and Mrs. Benjamin A.
3 St. Genevieve avenue
Sum. Res.: Roberval, Lake St. John
Receives Friday
Miss Yvonne Shehyn

Scott, Lieut.-Col. and Mrs. Erskine G.
96 Grande Allée
Miss Scott
Mr. Herbert E. Scott
Mr. Harry S. Scott

Scott, Canon and Mrs. Fred G.
2 Simard street

Scott, Mr. and Mrs. Harold
129 Maple avenue

Scott, Mr. J. Stanley
Roberval

Scott, Mr. and Mrs. James G.
80 St. Louis street

Scott, Mr. and Mrs. Walter H
2 Morrin College court

Scott, Mr. and Mrs. William C.
74 St. Ursule street

Scott, Mr. and Mrs. George C.
138 St. Augustin street

Sewell, Mrs. Alex.
114 St. Augustin street
Miss Constance Sewell
Miss Graham Sewell

Sewell, The Misses Carrie and Ada
116 Grande Allée

Sewell, Mrs. Colin C.
68 St. Louis street
Miss Sewell

Sewell, Mrs. Edward L.
71 St. Louis street
Miss Justine Sewell

Sharples, Mr. and Mrs. Archibald
25 St. Genevieve avenue

Sharples, Mrs. Charles
41 Esplanade

Sharples, Mr. and Mrs. Henry H.
13 St. Genevieve avenue

Sharples, Hon. and Mrs. John
65 d'Auteuil street

Sharples, Mr. and Mrs. William
799 St. Foy Road

Sharples, Major and Mrs. J. J.
St. Louis street

Shaw, Mr. and Mrs. John
67 d'Artigny street
Miss Shaw

Shaw, Mrs. Peter A.
43 Ursule street
Miss Minnie Shaw
Miss Bertha Shaw

Shaw, Mr. William
85 Maple avenue
The Misses Shaw

Shehyn, Hon. and Mrs. Joseph
55 Grande Allée
Mr. Paul Leduc

Sheppard, Major H. C.
64 Grande Allée

Simard, Dr. and Mrs. Arthur
59 d'Auteuil street

Simard, Mr. and Mrs. Gustave
130 Grande Allée

Simard, Dr. L. J. A.
46 St. Louis street
Mr. Alfred Simard

Simpson, Mr. and Mrs. Guy H.
93 Park avenue

Slade, Mr. and Mrs. Edward
79 St. Louis street

Sirois, Mr. and Mrs. Louis P.
21 Couillard street

Smith, Mr. and Mrs. R. Harcourt (Gunn)
79 Grande Allée
Sum. Res.: Tadousac, Saguenay
Receives Thursday

Smith, Mr. and Mrs. Arthur
Grande Allée

Smith, Mrs. R. H.
90 Grande Allée
Mrs. H. Baring Powel

Smith, Mr. and Mrs. C. C.
Montmorency Falls

Stain, Mr. and Mrs. John
12 St. Denis avenue

Staveley, Mr. and Mrs. E. B.
18 Prince street

Staveley, Mr. and Mrs. Harry
114 Grande Allée
Receives Thursday
Mr Harry L. Staveley
Mr. Willoughby W. Staveley

Stevenson, Miss Alice
557 St. John street

Stevenson, Mr. and Mrs. B. B.
117 Grande Allée

Stevenson, Miss Elizabeth
10 des Grisons street
Miss Maude Stevenson

Stevenson, Dr. and Mrs. James
79 St. Ursule street

Stewart, Mr. and Mrs. Robert Percy
44 St. Genevieve avenue

Stocking, Mr. and Mrs. Frank S.
30 St. Louis street

Stuart, Mr. and Mrs. Gustavus G.
St. Louis road

Swift, Capt. and Mrs. A. E.
129 Grande Allée

Taché, Mr. and Mrs. Eugene E.
52 St. Ursule street

Tanguay, Mr. and Mrs. George
2 Ramparts street

Taschereau, Mr. and Mrs. Alleyn
57 St. Ursule street

Taschereau, Mr. and Mrs. C. Edmond
16 St. Genevieve avenue

Taschereau, Hon. and Mrs. L. Alexandre
66 St. Louis street

Terreau, Mr. and Mrs. Louis
7 Ramparts street
Miss Leonora Terreau
Miss Marie Louise Terreau

Terreau, Mr. and Mrs. Roch
43 Ramparts street
Mr. Charles Terreau

Tessier, Mr. and Mrs. Cyrille
12 d'Aiguillon street

Tessier, Mr. and Mrs. George V.
60 St. Ursule street

Tessier, Hon. and Mrs. Jules
Care 72½ St Pierre street

Tessier, Mr. Ulric
3 Ursulene Lane

Thomson, Mrs. Andrew
774 Ste. Foye road
Miss Minnie Thomson
Miss Ruth Thomson
Mr. Harry S. Thomson

Thomson, Lieut.-Col. Donald C.
134 St. Ann street

Thomson, Mr. and Mrs. George H.
Ste. Foye road

Thomson, Mr. and Mrs. G. R.
Island of Orleans

Thomson, Mr. and Mrs. John
724 Ste. Foye road

Thomson, Miss Maude
St. Cyrille street

Thompson, Rev. T. and Mrs.
32 Park avenue
Miss Thompson

Thomson, Mr. and Mrs. T. Henry
"Fernside," Ste. Foye road

Timmons, Mr. and Mrs. James J.
109 Côte d'Abraham
Sum. Res.: "Les Saules" Lorette

Tremaine, Miss
10 St. Ursule street
Miss L. L. Tremaine

Trudelle, Mr. and Mrs. Edouard
167 Grande Allée
Miss Josephine Trudelle

Turcot, Dr. and Mrs. Edwin
111 St. Ann street
Mr. Charles Turcot

Turcot, Mrs. Alfred
128 St. Augustin street

Turcotte, Mrs. Narcisse
9 d'Aiguillon street

Turgeon, Hon. and Mrs. A.
Parliament Buildings

Turgeon, Mr. and Mrs. Pierre L.
8 Hebert street
Mr. Pierre Turgeon

Turnbull, Lieut.-Col. J. F.
14 St. Denis avenue

Turner, Hon. and Mrs. Richard
55 d'Auteuil street
Miss Effie Turner

Turner, Lieut.-Col. and Mrs. R. E. W.
26 St. Ursule street

Vallée, Mrs. Arthur
22 St. Ann street
Dr. Arthur Vallée

Vallerand, Mr. and Mrs. Andre E.
31 Ramparts street
Miss Anna Marie Vallerand

Vallière, Mr. and Mrs. George
Beauport

Vallière, Mr. and Mrs. Philippe
126 St. Ann street
Mr. Alfred Vallière

Van Felson, Mr. and Mrs. Arthur B.
22 St. Amable street

Van Felson, Mrs. George
137 St. Ann street
Miss Georginia Van Felson
Miss Marie Louise Van Felson
Mr. and Mrs. George Van Felson

Veasey, Mrs. George
97 Claire Fontaine street
Mr. A. Veasey

Verge, Dr. and Mrs. Charles
58 St. Ursule street
Sum. Res.: Rimouski
Receives Tuesday
Miss Aline Verge

Verret, Mr. and Mrs. A. Hector (Donnelly)
499 St. John street
Receives Wednesday
Miss Blanche Verret
Mr. Charles Verret

Verret, Mrs. Barthélémi
49 Grande Allée

Von Tiffland, Canon and Mrs. A. A.
St. Louis Road

Vohl, Lieut.-Col. Leon P.
3 Ferland street

Wade, Mr. and Mrs. Ed. Harper
Etchemin
Miss Wade

Walcot, Mr. and Mrs. C. W.
Aberdeen street

Watson, Mr. and Mrs. D.
35 St. Ursule street

Webb, Mrs. E. Elliot
16 St. Denis avenue
Miss Webb

Webster, Mr. and Mrs. Lorne C.
144 Grande Allée
Receives Thursday

Welch, Mr. Edwin E.
15 St. Cyrille street

Welch, Mrs. John Y.
47 Ramparts street
Miss Florence Welch
Mr. Herbert Welch
Mr. Henry Welch
Mr. John Welch

Welch, Mr. and Mrs. Robert C.
15 St. Cyrille street

Whitehead, Mr. and Mrs. Alfred B.
280 Grande Allée

Whitehead, Mrs. W. J.
1 St. Genevieve avenue

Williams, Very Rev. (D. D.) and Mrs. Lennox W.
The Rectory, 29 Garden street
Mr. James W. Williams

Woodley, Mrs. Samuel
7 Aberdeen street
Mr. S. R. Woodley

Wolff, Mr. and Mrs. M.
College Court

Wood, Lieut.-Col. William
59 Grande Alée

Würtele, Mr. and Mrs. F. C.
53 St. Louis street
Mr. Eustace Würtele

Würtele, Mrs. William G.
88 Grande Allée
Miss Würtele

Würtele, Lieut.-Col. and Mrs. E. F. (Schwartz)
136 St. Ann street
Sum. Res.: Lake St. Joseph
Receives Tuesday
Mr. Harold A. S. Würtele (2d Lieut., 56th Battery, Royal Field Artillery, Exeter, Eng.)

Young, Mr. and Mrs. G. B. Symes
302 Grande Allée

Young, Mr. and Mrs. T. Ainslie
47 St. Genevieve avenue

Pure Wool Stores

Devoted to the exclusive sale of Jaeger Pure Wool Underwear, Fancy Goods and Camelhair Specialties.

Jaeger Underwear—made from the highest quality **Natural Undyed** Wool—has achieved a world wide reputation for its surpassing **comfort, healthfulness and durability.**

Every garment of Natural Undyed Wool is guaranteed against shrinkage.

Dressing Gowns, Fleece Slippers, Shirts, Knitted Coats, Camelhair Fleece Rugs, Shawls, etc.

TRADE MARK

Dr. JAEGER'S SANITARY WOOLLEN SYSTEM CO. SOLE CONCESSIONARIES

PURE WARRANTED WOOL

316 St. Catherine Street, W.
MONTREAL

231 Yonge St., TORONTO

Steele Blk., Portage Ave. WINNIPEG

Telephone Up 2036

M. TANNENBAUM

Ladies' Tailor and Costumer

111 Metcalf Street **MONTREAL**

HIS MAJESTY'S THEATRE

DIAGRAM OF RESERVED SEATS

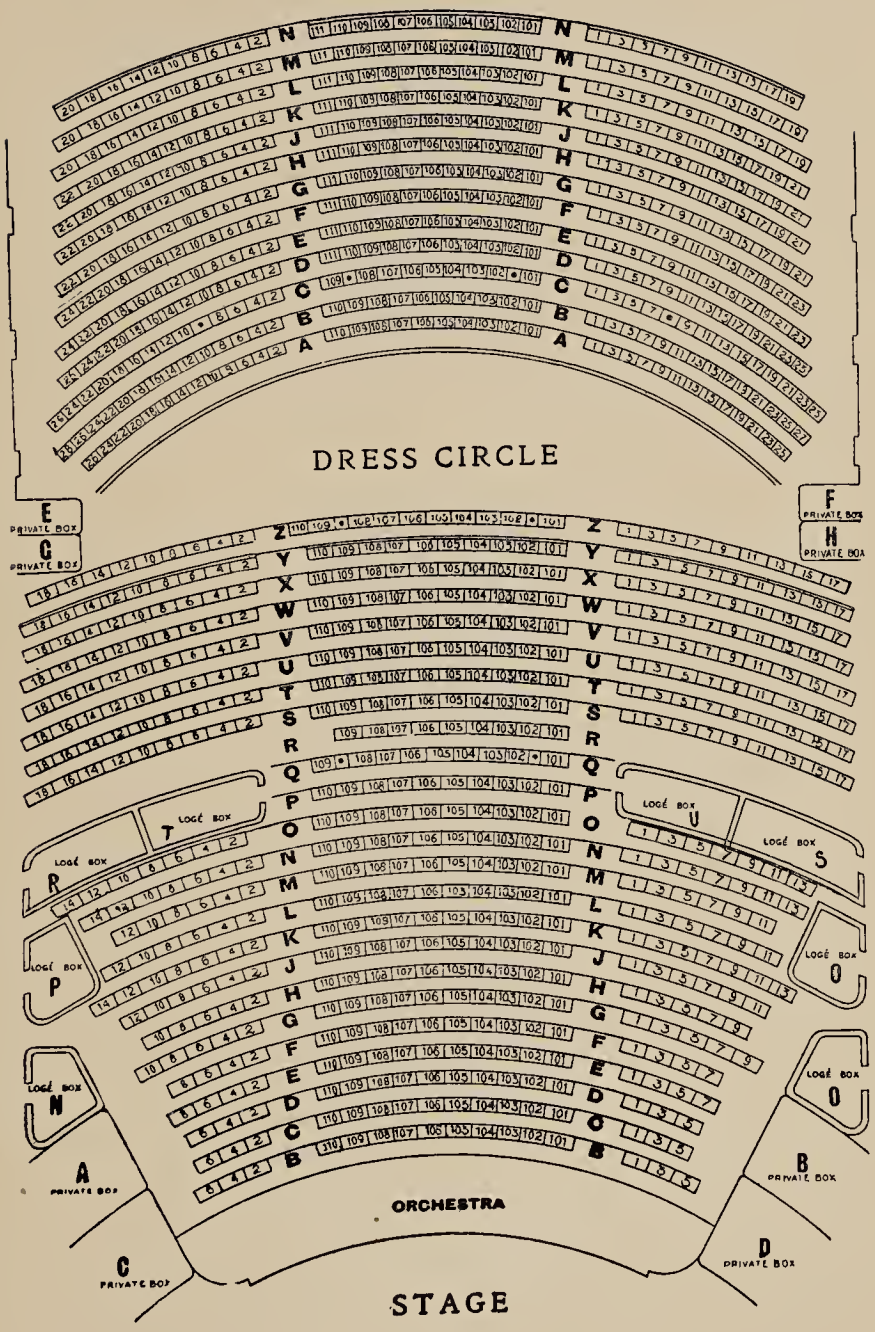

BUSINESS INDEX

Antiques

Little Shop, 25 St. Louis St., Quebec 223
Watson's Antique Store, 144 Peel St. 40

Art Stores

Malone Moulding & Framing Co..... 33
Johnson & Capping, 634 St. Catherine St., West..... 39
Scott, W., & Sons, 99 Notre Dame, W. 82

Art Needlework

Kelly, Miss Margaret J., 276 Bank St., Ottawa..... 214

Artists' Materials

Ferris, P., 665 St. Catherine St., West 39
McArthur & Co..... 33

Awnings, Tents, &c.

Sonne, Thos., Sr., 193 Commissioner St. 22

Beauty Parlors

Dominion Dermatological Institute, 54 Drummond St. 46
Marie, Madame, 132 Mansfield St.... 105

Bookstore

Chapman's Bookshop, 513 St. Catherine St., W..... 242

Business College

Graham's, Miss, 109 Metcalfe St.... 147

Cameras and Supplies

Hogg, D. H., Co..... 9
Smith, R. F..... 112

Carpet Cleaning

Acme Carpet Cleaning Works, 20 Sussex St., Ottawa..... 197
Baker, E. R., & Co., 419 Bleury St. 100
West End Carpet Cleaning and Rug Works 136

Caterers

Rough, Alex., 599 St. Catherine St., W. 40

Cleaners and Dyers

Dechaux Bros., 62 and 570 rue St. Catherine, E..... 64
de Fonteny, Mrs. E., 234 Bank St., Ottawa 204
Empire Dye Works, 475 Bleury St... 75
Parker, R., & Co., 620 St. Catherine St., W. 28

Corsets

Armstrong, Miss I., 294 St. Catherine St., W. 69

Dentist

Kennedy, W. G., 419 Dorchester St., W. 129

Dry Goods

Murphy, John, Co., Ltd..... 12
Murray, W. A., & Co., Ltd..... 142
Ogilvy, Jas. A., & Sons..... 18

Educational

Ashbury College (Ottawa)..... 203
Carleton School, Ottawa..... 203
Ottawa Ladies' College..... 190
Wykeham House School, 337 Clarke Ave., Westmount (Tel. 268 Westmount) .....

Electrical

Ottawa Electric Co..... 197
Rubenstein, M., 342 St. James St... 130
Sayer Electric Co., 10 Beaver Hall Hill 27

Electric Fixtures

Mitchell, Robert, Co., Ltd..... 141
Sayer Electric Co., 10 Beaver Hall Hill 27
White, E. Cantelo, 444 Guy St..... 70

Electrolysis

Dominion Dermatological Institute.. 46

Embroideries

Hemming Mfg. Co., Ltd., 182 Shearer St. 14

Exterminators

Common Sense Exterminator..... 230

Fountain Pens

Waterman, L. E., Co..... 100

Furniture

Renaud, King & Patterson, 736 St. Catherine St., W..... 5

Furriers

Desjardins, Chas., & Cie, 130 St. Denis St. 57
Devlin, The R. J., Co., Ltd., 76 Sparks St., Ottawa..... 188
Fairweathers, Ltd., 485 St. Catherine St., West.....See Inside Back Cover
Henderson, John. & Co., 229 St. James St. 24
Holt, Renfrew & Co.....See Insert
Laliberte, J. B. (Quebec)..... 8
Nelson, Alex, & Co., 380 St. Catherine St., W..... 76
Sellers, Gough Fur Co., Ltd., St. Catherine and St. Alexander Sts.. 16

Gowns

Gardner, Miss, 517 St. Urbain St.... 93
Louise, Maison, 270 rue St. Denis... 123
McKinney, 43 Union Ave..... 34
Millar, R. H., 248 Albert St., Ottawa 198
Thackway, M., 573 St. Catherine St., West 105
Turcotte, Mme. Albina, 850 St. Catherine St., W..... 94
Villeneuve, Mme., 428 Mackay St.... 111

Hair Dressers, Manicures, &c.

Alexandra, The, 741 St. Catherine St., West 52
DuVerger, Mme., 202 St. Denis St... 123
Lafleur, Mrs. J. E., 292 St. Catherine St., East..... 99
Muser & Moore..... 147
Palmer, John, & Son, 441 St. Catherine St., W..... 45
Warren, Albert G., 123 John St., Quebec .....

Hardware

Surveyer, L. J. A., 52 St. Lawrence Boulevard 117

Hotels

Cumberland Hotel, N. Y..... 69

Ice

City Ice Company, 295 Craig St., W. 81

BUSINESS INDEX—Continued

Interior Decorators
Haysey, George, 33 Belmont St..... 33
Murphy & Son, 140 Mansfield St.... 51

Jewelers and Watchmakers
Bremner, J. A., 569 St. Catherine St., W. 46
Norris, A. Earnshaw, 955 St. Catherine St., W. 39

Ladies' Outfitter
Plante, P. E., & Co., 61 St. Catherine St., E..... 117

Ladies' Tailors
Amyot, L., 182 St. Catherine St., W. 106
Bastien, Louis E., 142 St. Catherine St., E..... 63
Brodfuhrer, A., & Co., 61 Metcalfe St. 147
Bruker, M., & Co., 169 Stanley St... 94
de Tonnancour, L. C., 61 Notre Dame St., E..... 130
Herl, Anton, 778 St. Catherine St., West 112
Leading Ladies' Tailory, 552 St. Catherine St., W..... 75
Litwin, H., 590 St. Catherine St., W. 52
Loiselle, Oscar, & Cie, 128 St. Denis St. 88
Malo, O., 28 St. Louis St., Quebec.. 223
Model Ladies' Tailoring, 11 St. Catherine St., W..... 129
Oguluik, Sam & Paul, 350 St. Catherine St., W..... 34
Parisian Ladies' Tailors, 47 McGill College Ave..... 124
Rooney and Cooper, 67 Sparks St., Ottawa 203
St. Pierre, Wm., 41 and 43 Union Avenue.....Inside Front Cover
Tannenbaum, M., 111 Metcalfe St... 238

Landscape Architect
Todd, Frederick G., 10 Phillips Pl... 70

Laundries
Toilet Laundry Co., 290 Guy St.... .....See Ribbon
Troy Laundry Co., 35 Lower Lachine Road 5

Manicuring
Campbell, Misses, Inglis Bldg..... 135

Millinery
Alexandra, The, 741 St. Catherine St.,W. 52
Amyot, I. A., 152 Rue St. Catherine, East 106
Cassidy, Mrs. L. V., 250 Albert St., Ottawa 198
Crowley, Misses, 313 Bleury St..... 135
Fournier, Eva, 726 St. Catherine St., West .....
Georgette, 485 St. Catherine St., W. 111
Hayden, Miss A., 954 St. Catherine St., E. 88
Paulette, 582 St. Catherine St., W... 99
Pinard, 214 Bank St., Ottawa ('phone 3662) .....
Rourk, 254 Bank St., Ottawa..... 204

Music
Lavigne, Arthur, 93-95 John St., Quebec 224

Patents
Marion & Marion, N. Y. Life Bldg... 245

Photographers
Notman, Wm., & Son, Phillips Square .....Inside Front Cover

Photo Supplies
Smith, R. F., 116 Notre Dame St., West 112
Hogg, D. H., Co., 374 St. Catherine St., W. 9

Pictures, Frames, &c.
Johnson & Copping, 634 St. Catherine St., W..... 39
McArthur & Co., 7 Phillips Square.. 33
Malone Moulding & Framing Co..... 33

Plating
Rubenstein Bros., 41 Craig St., W... 75

Provision Dealers
Phelps and Binns, 855 St. Catherine St., W. 81

Rubber Tires
Rubber Tire Wheel Co., 342 Craig St., W. 87

Seeds, &c.
Cooper, Wm., & Co., 338 St. James St. 81

Silk Thread
Corticelli .....See Insert

Stationers, Engravers, &c.
Chapman's Bookshop..... 242
Morton Phillips & Co., 115 Notre Dame St., W..... 94

Tailors
Fancher, R., 72 Beaver Hill..... 52
Rooney & Cooper, 67 Sparks St., Ottawa 204
Oguluik, Sam & Paul, 350 St. Catherine St., W..... 34
St. Pierre, Wm., 41 and 43 Unino Av. .....Inside Front Cover

Talking Machines
Berliner Gramophone Co., Ltd..... 6

Travel
Allan Line of Royal Mail Steamships 3
Canadian Northern Steamships See Insert
Delaware & Hudson R. R..... 10
Grand Trunk Ry. System..... 4
Richilieu & Ontario Nav. Co..... 118
White Star Dominion..... .....See Inside Back Cover

Trunks, Bags, &c.
Lamontagne, Limited, 338 Notre Dame St., W..... 82

Undertakers
Wray, Wm., 113 University St..... 245

Underwear
Jaeger's Pure Wool Stores..... 238

Vacuum Cleaners
Acme Electrical Vacuum Cleaner Co., 669 St. Catherine St., W..... 58
Universal Vacuum Cleaner Co., 596 St. Catherine St., W..... 20

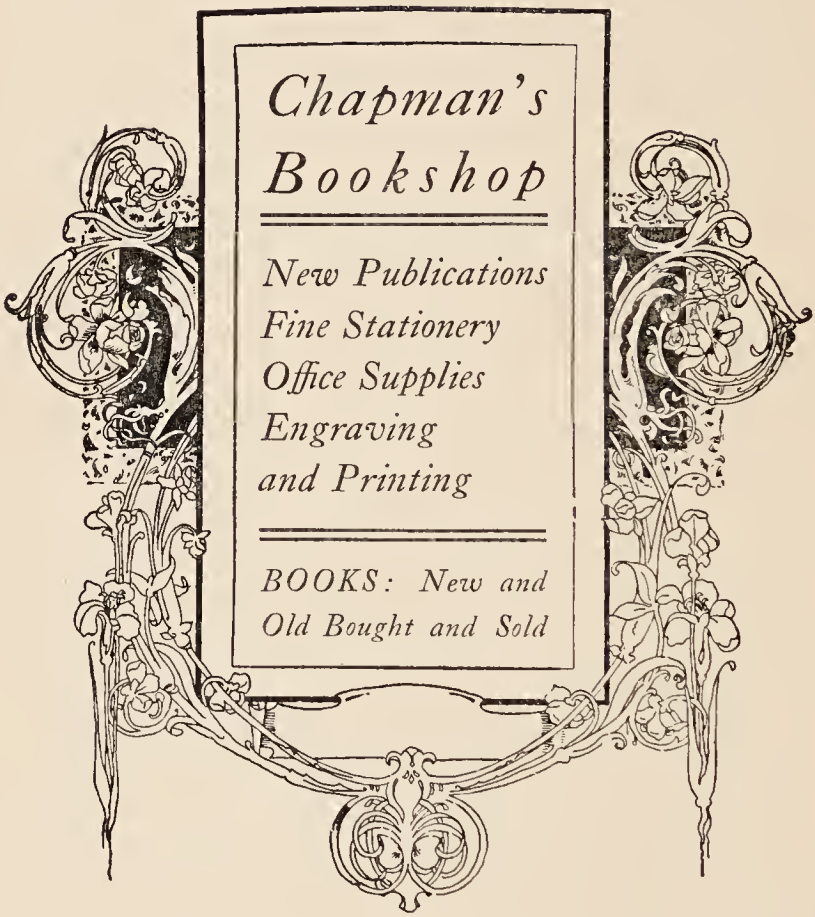

Chapman's Bookshop

513 St. Catherine St. West Montreal

PRINCESS THEATRE

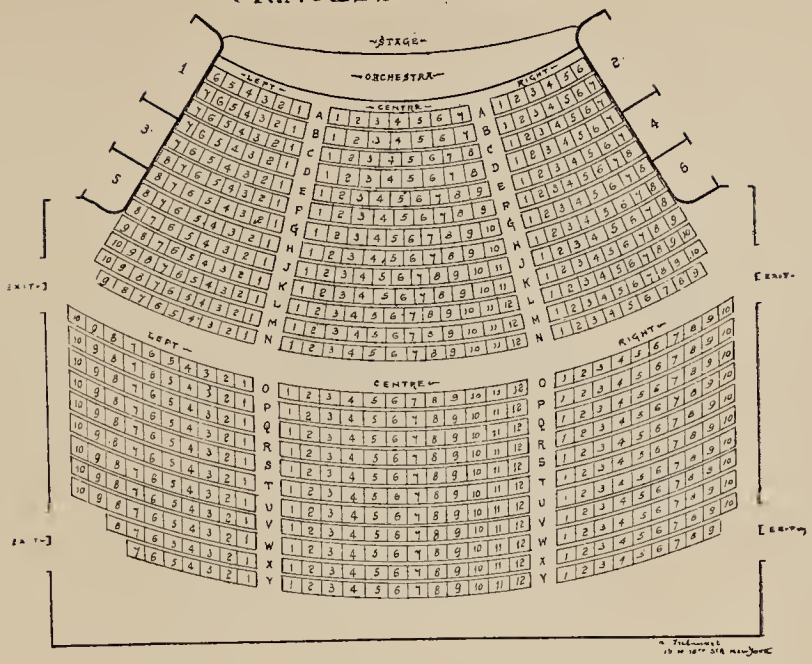

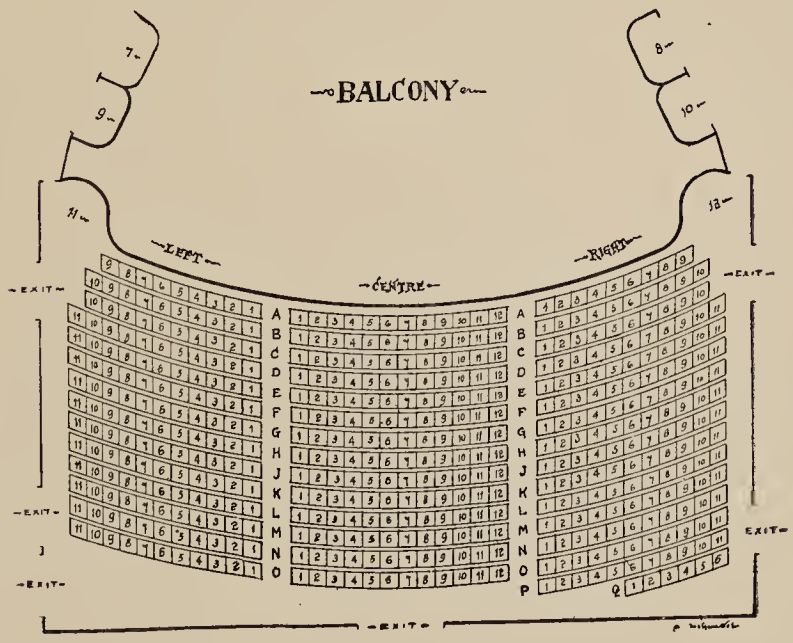

INDEX TO ADVERTISERS

Acme Carpet Cleaning Works (Ottawa) 197
Acme Electrical Vacuum Cleaner... 58
Alexandra, The..... 52
Allan Royal Mail Line..... 3
Amyot, I. A..... 106
Amyot, L..... 106
Antique Stores..... 40
Armstrong, Miss I..... 69
Ashbury College O(ttawa..... 203

Baker, E. R., & Co..... 100
Bastien, Louis E..... 63
Berliner Gramophone Co., Ltd..... 6
Bremner, J. A..... 46
Brodfuhrer, A., & Co..... 147
Bruker, M., & Co..... 94

Campbell, Misses..... 135
Canadian Northern S Ss.....See Insert
Carleton School (Ottawa)..... 203
Cassidy, Mrs. L. V. (Ottawa)..... 198
Chapman's Bookshop..... 242
City Ice Company..... 81
Common Sense Exterminator..... 230
Cooper, Wm., & Co..... 81
Corticelli Silks.....See Insert
Crowley, Misses..... 135
Cumberland Hotel (N. Y.)..... 69

Dechaux Bros..... 64
de Fonteny, Mrs. E..... 204
Delaware & Hudson R. R..... 10
Desjardins, Chas., & Cie..... 57
de Tonnancour, L. C..... 130
Devlin, R. J., Co..... 188
Dominion Dermatological Institute... 46
DuVerger, Mme..... 123

Empire Dye Works..... 75

Fairweather's 246
Faucher, R..... 52
Ferris, P..... 39

Gardner, Miss..... 93
Georgette 111
Graham's, Miss, Business College.... 147
Grand Trunk Ry..... 4

Hayden, Miss A..... 83
Haysey, Geo. 33
Hemming Mfg. Co..... 14
Henderson, John, & Co..... 24
Herl, Anton..... 112
Hogg, D. H., Co..... 9
Holt, Renfrew & Co. (Quebec)..... .....See Insert

Jaeger's Underwear..... 238
Johnson & Copping..... 39

Kelly, Miss Margaret J..... 204
Kennedy, W. G..... 129

Lafleur, Mrs. J. E..... 99
Laliberte, J. B. (Quebec)..... 8
Lamontagne, Limited..... 82
Lavigne, Arthur (Quebec)..... 224
Leading Ladies' Tailory..... 75
Little Shop (Quebec)..... 223
Litwin, H..... 52

Loiselle, Oscar, & Cie..... 88
Louise, Maison..... 123

McArthur & Co..... 33
McKinney 34
Malo, O. (Quebec)..... 223
Malone Moulding & Framing Co..... 33
Marie, Mme..... 105
Marion & Marion..... 245
Millar, R. H. (Ottawa)..... 198
Mitchell, The Robert, Co., Ltd..... 141
Model Ladies' Tailoring..... 129
Morton, Phillips & Co..... 94
Murphy & Son..... 51
Murphy, John, Co., Ltd..... 12
Murray, W. A., & Co. (Toronto).... 142
Muser & Moore..... 147

Nelson, Alex, & Co..... 76
Norris, A. Earnshaw..... 39
Notman, Wm., & Son..... .....Inside Front Cover

Ogilvy, Jas. A., & Sons..... 18
Ogulnik, Paul and Sam..... 34
Ottawa Electric Co. (Ottawa)..... 197
Ottawa Ladies' College (Ottawa).... 190

Palmer, John, & Son..... 45
Parisian Ladies' Tailors..... 124
Parker, R., & Co..... 28
Paulette 99
Phelps and Binns..... 81
Plante, P. E., & Co..... 117

Renaud, King & Patterson..... 5
R. & O. Nav. Co..... 118
Rooney & Cooper..... 204
Rough, Alex..... 40
Rourk 204
Rubber Tire Wheel Co..... 87
Rubenstein Bros..... 75
Rubenstein, M..... 130

Sayer Electric..... 27
Scott, W., & Sons..... 82
Sellers-Gough Fur Co., Ltd..... 16
Smith, R. F..... 112
Sonne, Thos., Sr..... 22
St. Pierre, Wm.....Inside Front Cover
Surveyer, L. J. A..... 117

Tannenbaum, M..... 238
Thackway, M..... 105
Todd, Fred'k G..... 70
Toilet Laundry Co.....See Ribbon
Troy Laundry Co..... 5
Turcotte, Mme. Albina..... 94

Universal Vacuum Cleaner Co..... 20

Villeneuve, Madame..... 111

Warren, Albert G. (Quebec)..... 224
Waterman, L. E., Co..... 100
Watson's Antique Store..... 40
West End Carpet Cleaning & Rug Works 136
White, E. Cantelo..... 70
White Star Dominion..... .....See Inside Back Cover
Wray, Wm..... 245

THE AMBULANCE COACH

WM. WRAY, Undertaker, 113 University St., Montreal

Bell Telephone Up 2667

DAU PUBLISHING CO.

513 St. Cartherine Street
MONTREAL

40 West 33d Street
NEW YORK CITY

Publishers of Blue Books in Forty Cities in United States and Canada. Prices $3 to $6 Per Copy

PATENTS PROMPTLY SECURED

We solicit the business of Manufacturers, Engineers and others who realize the advisability of having their Patent business transacted by Experts. Preliminary advice free. Charges moderate. **Our Inventor's Adviser** sent upon request. Marion & Marion, New York Life Bldg. Montreal: and Washington, D.C., U.S.A.

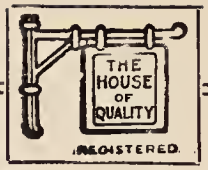

Fairweathers LIMITED

MONTREAL'S NEW STORE FOR WOMEN

Specializing as we do in the best class of women's apparel exclusively it is natural that our customers find better styles, better values and better service here.

And while one shops here with utmost ease and comfort the beautiful surroundings in the store are put in keeping with the goods which have behind them our more than forty years' experience in meeting the requirements of the best people in Canada.

WE SELL

Fur and Furlined Garments

For Men and Women

Fur Sets and Single Pieces

LADIES' HATS, SUITS, COATS, DRESSES, WAISTS and GLOVES

We always welcome visitors

WRITE FOR FUR CATALOG

FAIRWEATHERS, LIMITED

485-487 St. Catherine Street, West

TORONTO **MONTREAL** **WINNIPEG**

Ref F 5497 .M6 D28
Dau's blue book for Montreal,
010102 050
0 1163 0201864 7
TRENT UNIVERSITY

WHITE STAR-DOMINION

Canadian Service---Royal Mail Steamers

MONTREAL QUEBEC LIVERPOOL

WEEKLY SAILINGS

R. M. S. LAURENTIC
14,892 tons. Triple Screw

R. M. S. MEGANTIC
14,878 tons. Twin Screw

Largest and most modern steamers on the St. Lawrence route. Latest production of the shipbuilders' art; passenger elevator serving four decks. Every detail of comfort and luxury of present day travel will be found on these steamers, including orchestra. They proved very attractive last St. Lawrence season, owing to their superb accommodation for First, Second and Third Class passengers.

MODERATE RATE SERVICE

R. M. S. CANADA **R. M. S. DOMINION**

One Class Cabin Steamers Called Second Class

On these steamers passengers receive the best the steamer affords at a very moderate rate; they are very largely patronized by those making a trip to the Old Country who wish to secure comfort at a moderate expenditure. Intending travellers are requested to communicate with Local Agents regarding passage on the above mentioned steamers, or to Company's Offices.

MONTREAL—118 Notre Dame St. West

FOR REFERENCE ONLY
Do Not Remove From The Library
319397
319397